Cloudy, Sunny Periods Wednesday
Details on Page 5

Victoria Daily Times

The Home Paper
TELEPHONE B 3131
NIGHT
Circulation (to 8 p.m.) --- B 3131
Classified (to 8 p.m.) --- B 3131
Night Editor (to 11 p.m.) B 3135

VOL. 120, No. 116 ** VICTORIA, B.C., TUESDAY, MAY 19, 1953 —26 PAGES PRICE: 7 CENTS SATURDAY, 10 CENTS

Bad Weather Looming For U.K. Everest Team

Wind, Thunderstorms For Final Assault

(Compiled From Reuters' Dispatches)

KATMANDU, Nepal—Britain's Mt. Everest expedition, now struggling slowly up the icy slopes of the world's highest peak, appeared headed for worsening weather conditions, it was indicated today.

Weather forecasts broadcast specially for the expedition by All-India Radio indicated that the present spell of good weather may be breaking. It forecast clouded skies for the next 24 hours, with occasional thunderstorms and moderate to heavy snows. Winds at the mountain top will be about 35 miles an hour.

Latest information from the expedition arrived Sunday, saying it was making for the exposed south face—the last big barrier before the summit.

Two men are expected to make the final assault through the extreme cold and rarefied atmosphere. They are George Band, 24, youngest man in the expedition, and Tensing, the famed Sherpa native guide. He went to 28,215 feet with last year's Swiss expedition.

CORONATION GIFT?

Should the British team be successful in conquering Everest the good news will be regarded as a Coronation present to the Queen.

Elaborate plans have been made by the team and embassy officials here to ensure that Elizabeth II will be the first to know if their efforts succeed.

Col. John Hunt's expedition will try to flash the news to the embassy by portable radio transmitter. The embassy is prepared to relay it to the Queen and the Duke of Edinburgh, both keenly interested in the attempt.

If bad weather conditions make radio transmission impossible, the news will have to be carried 170 miles by runner—meaning a journey of 10 to 15 days. Even so, if the expedition succeeds in the next few days, it will be possible for the news to be in London by June 2.

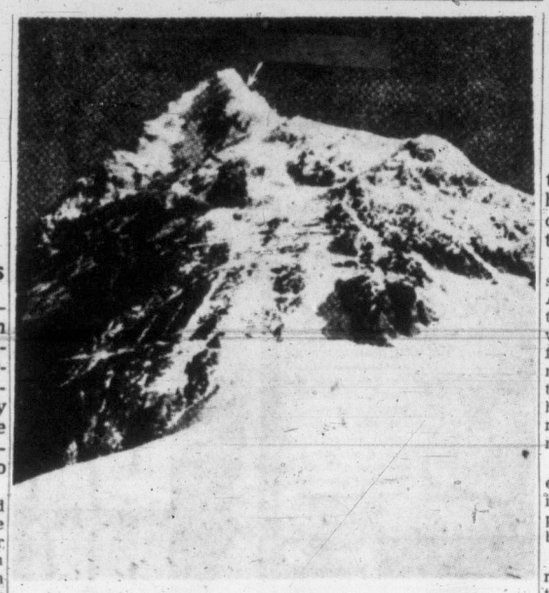

The Unconquerable Peak

Reports reaching Katmandu, Nepal, today, said a British team of mountain climbers has begun its final assault on unconquered Mt. Everest. The try for the top of the 29,000-foot peak began under good weather conditions, the report said. The team, headed by Col. John Hunt, established its base camp at a 27,000-foot saddle on the world's highest peak. The group had planned that two members of the party would make the final try to reach the top. Arrow marks point reached by last expedition.

224 Nominees Contest Seats In B.C. Election

Close of Nominations Discloses All-Time Record in Ballot Race

B.C.'s 48 legislative seats will be sought by at least 224 candidates in the June 9 election.

This unofficial total was indicated when nominations closed at 1 p.m. today.

Chief electoral officer Fred Hurley was expected to make an official announcement on the total later in the day.

Total of 213 candidates were in the 1952 election race and 137 in 1949.

Of the 224 candidates, 48 are Social Credit, 47 CCF, 48 Liberal, 40 Progressive Conservative, 26 Labor Progressive party (Communist), six Independent, eight Christian Democrat and one Labor Independent.

In Greater Victoria, 28 candidates are seeking six seats. (There were 26 last June). There are six Socred's, six CCF, six Liberals, six Progressive Conservative, three Labor Progressive and one Independent.

ALTERNATIVE VOTE

This will be the second election in which B.C. has used the alternative voting system which enables voters to mark their preference for all candidates on the ballot. If no candidate has a clear-cut majority on the first count election night, a second count—or third or fourth, as the case may be—will have to be held.

The second count will not start until three weeks after the election. This is necessary to allow time for absentee ballots to return to home ridings.

It is likely winners in many ridings will not be known on election night, and in the event of a close vote B.C. may not learn which party is in power for a month after election day.

Total of eligible voters in the election has not been determined. Last June there were 793,073.

Here is how the Victoria candidates' names will be distributed on the three ballots according to a special alphabetical formula laid out under B.C.'s alternative voting system:

A ballot—Socred Mrs. Lydia Arsens; CCF Victor Allen; Independent Claude Harrison; LPP Mrs. Barney Blakey; Liberal, Mrs. Nancy Hodges, and PC Art Chapman.

B Ballot — Socred William Chant; CCF Colin Cameron; LPP Archie McGugan; Liberal Capt. D. J. Proudfoot, and PC Monte Drake.

C Ballot — Socred Percy Wright; CCF Mrs. May Campbell; LPP Irving Mortenson; Liberal William Straith, and PC Robert Patch.

59 Dead Across Canada Over Week-End

Seven Meet Death In Province

The number of violent deaths across Canada from midnight Friday to early Tuesday — Victoria Day week-end and the first big holiday of the summer — reached 59.

The big figure is a sharp increase over last year's total of 33 for the same period.

Traffic and drowning accidents accounted for 32 lives. A Canadian Press compilation showed 22 persons died in highway accidents and 10 more were drowned, several in boating accidents.

Five persons lost their lives in fires and 10, including eight airmen, were killed in two separate plane crashes. Of the remaining nine, one, a guard at a mental hospital in Ontario, was killed by a patient.

There were 24 deaths in Quebec, 16 in Ontario, four in New Brunswick and seven in British Columbia, three in Nova Scotia and two each in Prince Edward Island and Alberta and one in Manitoba.

Peter Harasymchuk, 24, died in Salmon Arm hospital Monday night from injuries suffered when the car he was driving overturned near the town early Saturday. The victim was the only occupant of the car.

Peter Whisker, 53, a logger, died when a logging train at Lake Cowichan ran over him. He is the brother of Andrew Whisker, Liberal candidate for Cowichan-Newcastle in the June 9 B.C. election.

Mallook Singh of New Westminster was fatally injured when his head was crushed between a burner door and conveyor belt in the Alaska Pine Mill Monday. Two others died in a fire at Cranbrook. (See story page 2.)

Excess Profits Tax Extension Sought by Ike

WASHINGTON (AP)—President Eisenhower will ask Congress to extend the excess profits tax for six months beyond July 1, the present expiration date.

He will also recommend that individual income taxes be maintained at the present level for the rest of the year.

Republican Congressional leaders reported after a conference with Eisenhower today that these are among his planned fiscal proposals.

Eisenhower is to go on the radio tonight at 7.30, PDT, to give the country the background of financial and defense problems leading to his decisions. The address will be broadcast on all major networks.

Pavlukoff Appeal

VANCOUVER (BUP)—Walter Pavlukoff, convicted of the murder of bank manager Sydney Petrie in August, 1947, and sentenced to be hanged June 23, appealed his death sentence in the Appeal Court today.

JACQUELINE COCHRAN
. . . breaks sound barrier

Woman Sets New Mark in Canadian Jet

LANCASTER, Calif. (BUP)—Speed pilot Jacqueline Cochran, 41, still entranced at piercing the sonic barrier twice during one flight in a Canadian-built F-86 Sabre jet, said today it was "the most exciting and interesting experience" of her 20 years as an aviatrix.

"The jet record I just made will not last long," she said. "Faster jet planes and more powerful engines already are showing up on the flight line. But I'll be a long time forgetting my experience."

Miss Cochran Monday became the first woman to surpass the speed of sound when she flew a Canadair (Montreal) Sabrejet, powered by an Avro (Toronto) Orenda engine, around a 100-kilometer closed course near here at an average speed of 652 miles an hour.

Miss Cochran's performance, a new world's record for the distance as well as a new speed record for women pilots, was announced by Charles Logsdon, director of the contest division of the National Aeronautical Association.

The previous record for the 100 kilometer closed course was 635 miles an hour, established by Col. Fred J. Ascani of the U.S. Air Force at Detroit in August, 1951.

Miss Cochran has been a flight consultant to Canadair in Canada and the United States for the past year.

The holder of numerous records for propeller-driven planes, she was making her first record attempt in a jet plane when she set her mark.

Miss Cochran has been flying since 1932.

Freeze Plan Beaten

WASHINGTON (AP)—The Senate today voted down, 45 to 41, a proposal to give the President power to freeze wages, prices and rents for 90 days in the event of a grave national emergency.

British Fear Bloody Tribal War in Kenya

African Tribesmen Armed by Thousands

NAIROBI, Kenya (UP)—Thousands of rival African tribesmen, armed with primitive spears and poisoned arrows and incited by throbbing jungle drums today were drawn up in battle lines for what British authorities feared may erupt into bloody inter-tribal warfare.

Two hundred police, armed with Sten guns and rifles, were rushed to the wild area near Sultan Hamed, 60 miles south of this colonial capital, in an attempt to suppress the bitter tribal feud before a pitched battle develops.

Reports received here said more than 1,000 Masai tribesmen, armed with spears, have formed a 40-mile-long battle line between Makindu and Sultan Hamed, where upward of 1,000 Wakamba tribesmen, armed with bows and poisoned arrows, have invaded Masai reserve grazing lands.

Several sharp clashes already are said to have occurred.

Wakamba tribesmen poured into the Masai reserve and raided cattle herds in retaliation for the murder of a Wakamba at Makindu some time ago. The Wakamba charged that the slain man's cattle were driven off by the Masai.

Senior police and administrative officers from all main districts in the two reserves went to the scene in an effort to arrange "peace negotiations."

NAIROBI, Kenya (Reuters)—Colonial Secretary Oliver Lyttelton, concluding a week-long fact-finding tour, today announced plans to step up this British colony's campaign against Mau Mau terrorists in a bid to bring the emergency to a quick finish.

Specifically he said legal processes would be streamlined and more judges sworn in to bring captured terrorists quickly to justice.

U.S. to Get Copies Of British Speeches

LONDON (Reuters) — Sir Winston Churchill said today that the verbatim texts of important foreign affairs speeches by the British Prime Minister or the leader of the Opposition will be cabled to Washington immediately they are delivered.

The prime minister told the House of Commons that the texts would be cabled through the British embassy in Washington.

Fruit Crop Damaged

KELOWNA (BUP) — Fruit growers here were estimating damage today from a week-end hail storm which pummelled their crops with stones up to half an inch in diameter. Early reports indicated fairly heavy damage in some stands.

KING PHILIP SUGGESTED BY U.K. LAWYER

LONDON (UP)—An article in the authoritative "Burke's Peerage," soon to be publishe, offers the suggestion that Queen Elizabeth could confer on her husband the title of King Philip, it was disclosed today.

But he would be a king in name only, and would still take second place to the Queen, in the unlikely event she conferred the honor on him.

An anonymous lawyer wrote the article, which is in the forthcoming 100th annual edition of the "Who's Who" of the British aristocracy.

Mental Home Escapee Caught in Sea Race

Constable, Single-Handed, Captures Man Who Left Trail of Depredations

The single-handed capture of a fugitive from the Wilkinson Road Mental Hospital, described by police as dangerous, terminated a three-day pursuit Monday afternoon.

He was taken into custody by Royal Canadian Mounted Police Constable Gordon Graham, and although he had a fish knife with a four-inch blade beside him in the boat in which he was captured, he made no move to use it.

"I put my foot on it," the policeman said.

The escaped convict had stolen a boat from Brentwood, robbed a store a Bamberton of $140, food and clothing, made his way to Deep Cove, where he reportedly bought gasoline, and was spotted in Trincomali Channel early in the evening, heading northeast.

Constable Graham, stationed at Ganges, Salt Spring Island, was notified. In a motorboat piloted by Daryl Georgeson, Mayne Island, the officer started in pursuit. The slower boat was quickly overhauled.

ALARM RAISED

Meanwhile, Brentwood and West Saanich residents had been alarmed by reports that the man was in that area. Saturday and Sunday there was an intensive search by plane, boat and police bloodhounds.

Monday morning came the first series of leads which ultimately brought about the capture. Mrs. H. Francis, Brentwood Bay, reported a motorboat missing. The B.C. Cement Company at Bamberton reported a company store entered, money, food and clothing stolen. Deep Cove boat service operators reported a man answering the description of the fugitive had bought gas.

Then from Sidney, RCMP Constable J. Kent spotted a small boat moving out of Swartz Bay toward Ganges.

He notified Constable Graham by radio and the Island constable started the chase.

COMPLAINS

The police launch caught the run-away in Trincomali Channel, between Porlier Pass and Retreat Cove late in the afternoon. Stolen clothing and $129 in cash were recovered.

A second escapee from the Wilkinson Road hospital-prison, not classified as a dangerous man, was recaptured within five minutes of his break-out. His companion got into bush country and left pursuers baffled.

Dogs were put on the scent but failed.

Boats covered a wide area, in Saanich Inlet and the Gulf Islands waters Saturday and Sunday, and police patrolled the whole of the Saanich Peninsula day and night during the week-end on the lookout for the fugitive.

Saanich police commissioner Stanley Eden, aroused by the complaints of residents and the frightened queries of housewives and mothers, was critical of the policy of authorities in sending a man whose record marked him as a dangerous criminal to the Wilkinson Road hospital-prison.

Recalling a number of escapes from the institution in the past 12 months, although freedom was brief in each case, Commissioner Eden said: "The man should never have been sent here . . . The public should be protected from things like this."

Dr. L. G. d'Easum, medical superintendent of the Wilkinson Road establishment, admitted there were no prison guards. He was dubious of the advisability of housing such men there.

The escapee has been returned to Wilkinson Road.

U.S. Specialist Called in for Eden

LONDON (AP) — Britain's long-ailing foreign minister, Anthony Eden, left a London clinic today after a Boston specialist had been called in to see him, and sent to Prime Minister Churchill's country residence for convalescence.

Advisers called in Dr. Richard Cattell of the Lehey Clinic, Boston, a specialist, who is in Britain lecturing at the Royal College of Surgeons.

Seamen's Strike Talks Resume In Vancouver

VANCOUVER (BUP) — Representatives of the Seafarers' International Union and shipping company spokesmen are meeting here today in an attempt to avoid a strike which would cut off surface communication between Vancouver Island and the B.C. mainland.

The union met last night to set a strike deadline, but made no announcement following the meeting.

Earlier, union members voted to strike if their demands for a $50 a month wage boost were not met. Seven hundred deck and engine-room department employees on 25 ships are involved. Shipping companies concerned are Canadian Pacific, Canadian National and Union Steamship Co. The union rejected the majority report of a federal conciliation board calling for a $30 a month increase.

Kirkconnell Charges Red Cell at McMaster

HAMILTON, Ont. (BUP).—Dr. Watson Kirkconnell, president of Acadia University, charged Monday that a Communist cell exists in McMaster University, directed by Hamilton eaders.

Dr. Kirkconnell, head of the university English department for eight years before his appointment as president of Acadia in 1948, said the movement was "very small and very feeble" and did not involve any professors.

Early Churchill-Ike Conference Expected

LONDON (Reuters) — Political sources today predicted that Prime Minister Churchill will seek an early meeting with President Eisenhower to discuss the international situation.

They said, however, that the prime minister likely will consult the Commonwealth prime ministers first when they confer here after the Coronation next month.

A Churchill-Eisenhower meeting would enable the two statesmen to discuss Anglo-American differences which were brought into the open by last week's foreign affairs debate in the House of Commons.

The debate showed that Britain and the United States do not see eye to eye on some aspects of the Korean truce talks and other issues, although Churchill took pains not to stress the differences.

A meeting with Eisenhower, his old wartime colleague, would also give Churchill a chance to test personally the president's views on a high-level conference between East and West.

U.S. Reported Ready To Modify PW Plan

NEW YORK (AP) — The Times reports today that the United States has decided to modify one provision of the last Allied Korean prisoner proposal to bring it more in line with the United Nations resolution on the stalemated truce talks.

In a dispatch from UN headquarters, Times correspondent Thomas J. Hamilton says reliable sources indicated the Americans might go as far as to agree to a political conference to take up the disposition of prisoners unwilling to accept repatriation, provided some sort of time limit was set for the conference to reach agreement.

Such a change would bring the UN command's proposal considerably closer to the last Communist offer, which proposed that a political conference take over the PoWs who finally refused to go home. The Red plan, however, said nothing about any time limit for the conference.

In Tokyo, the UN command announced that the present recess in the truce talks had been extended until next Monday. The talks had been scheduled to resume Wednesday after a three-day recess. The announcement came amid reports in Tokyo that the UN command is considering a new proposal for presentation to the Communist negotiators.

Elizabeth Commences Strenuous Program

Queen Faces Busiest Two Weeks of Life In Preparation for Coronation June 2

LONDON (BUP)—Queen Elizabeth began the busiest round of her 27 years today. Only two weeks remained before she will be crowned in Westminster Abbey and her desk in Buckingham Palace was heaped with work.

Queen Mother Elizabeth and Princess Margaret left the palace this morning to take up official residence in Clarence House and leave Elizabeth pretty much alone to prepare for the arduous days ahead.

Elizabeth's first public engagement of the Coronation period will be on May 27 when she and the Duke of Edinburgh will be guests of the Commonwealth Parliamentary Association in Westminster Hall.

From then on she will be in the public eye for eight weeks, fulfilling an unbroken engagement list which eventually will wind up with her state visit to Australia.

The Queen returned to London Monday after a one-week vacation in Scotland where she devoted many hours to memorizing the entire Coronation service which runs for two and a half hours.

The Queen will speak only about 400 words in the Westminster Abbey Coronation June 2. But she mastered the whole vast ceremony so she could anticipate all her own moves.

Some time this week the silver imperial state crown, encrusted with 3,093 jewels, will be moved from a jewelers' vault to the palace. It will be left with the Queen as long as she wishes so she can become accustomed to wearing it.

Pilotless Plane In Flight Through Atomic Bomb Blast

LAS VEGAS, Nev. (UP) — The Atomic Energy Commission staged the ninth blast of its current test series today and a pilotless navy plane made the first successful flight into the turbulent thermal envelope surrounding a nuclear fireball.

The test, held up by four postponements because of excessive radiation and unfavorable weather, appeared to rank with the most powerful atomic explosions ever set off on Yucca Flat, 65 miles northwest of here.

Index to Inside Pages

	Page
Ridgway Urges U.S. to Full NATO Support	3
Two Perish in Cranbrook Hotel Fire	2
Results of Monday Horse Show	12
Bennett Will Invite Federal Partnership	13
IWA Expels Officer, Former Red	13
William Oatis Tells Story of Imprisonment	2
Czech "Freedom Plane" Returned By U.S.	2
Radical Douks Would Abolish Committee	3
43 Dead in Nigeria Riots	3
Massey Presents Medals to Victorians	3
19 Dead in Texas Air Disaster	11
Diefenbaker Nominated in Prince Albert	26
Plain Speaking Britain's Duty—Churchill	26

Age of Greatness 22	Dr. Jordan 19	Penny Saver 16
As We Live 16	Entertainment 12	Radio and TV 21
Ask the Times 15	Financial 6	Roberts 15
Beastall 19	Hodges 5	Sports 8, 9 and 10
Bridge 20	Home Garden 14	Why Grow Old? 16
Classified 20	Hutchison 4	Women 16, 17, 18
Comics 19	Island Digest 5	Your Horoscope 24

Th' Harrison version o' "Tobacco Road" don't seem t' be so popular. B'gad, wonder if Miss Davies was right after all?

* * *

Thet ballot's goin' t' be confusin' in some cases, with so many diff'rent kinds o' Social Crediters—real true-blue, ordinary orthodox, strictly band-wagon, an' independent but willin'.

* * *

Anybody wantin' t' escape from a comfortable asylum these days is crazy.

Top Writers, Spot Pictures Cover Coronation for Times

The Coronation of Queen Elizabeth—the greatest show of our times—will receive better coverage in the Victoria Times than ever attempted before in this city.

In addition to all the national news services looking into every angle of the ceremonial, the Times will have special writers with stories beamed directly at Victorians.

Times editor Bruce Hutchison, Canada's outstanding journalist, will be in London next week after his tour of the continent.

He will give his impressions of pre-Coronation London and will cable the story of the actual Coronation scene on June 2.

Rita Myers, noted B.C. woman writer, will continue her stories on "the woman's side of the Coronation," and will also file a special article on Coronation Day.

Three Victorians in the younger bracket will give Times readers their views of the great show.

Bernice Perfect, one of the high school students picked for the Coronation trip, will send articles telling of her adventures, as will Bob Warren, son of Mr. and Mrs. George I. Warren, Dallas Road, who left Saturday to join the Commonwealth Youth Movement trek to the Coronation.

Miss Nancy Carmichael, daughter of Mr. and Mrs. W. M. Carmichael, who will attend some of the top social functions of the celebration, will write articles for the women's pages.

Weekend Picture Magazine, with its outstanding four-color printing processes, plans unprecedented coverage for Times readers. These will include a full-scale preview on May 30 and a special full-color presentation of the actual ceremonies.

For its Coronation Day issue, The Times has arranged for direct wirephoto service that will record the historic event in pictures on the same day it takes place, 6,000 miles away.

Two Perish as Fire Sweeps B.C. Hotel

18 Flee in Night Attire From Cranbrook's Allan Hotel; Blaze Discovered by Janitor

CRANBROOK, B.C. (CP)—An early-morning fire that swept through the three-story Allan Hotel here Monday took two lives. Eighteen other guests fled in night clothes.

Dead are George Satick, 51, and Ted Swanson, 55, both Cranbrook loggers.

Satich died of asphyxiation when he collapsed inside a second-story front window. Swanson was rescued by the local fire brigade after suffering burns to his legs and lower body but died later in hospital.

A restaurant and offices of small newspaper, the Townsman, were destroyed in the blaze, which was discovered by the hotel janitor about 1.20 a.m.

The top floor of an adjoining garage and taxi office were damaged. The third story of the hotel was unoccupied.

The guests were awakened by the janitor running down the corridors and pounding on doors. The body of the dead man was recovered from his room by the Cranbrook volunteer fire brigade. Police said he appeared to be about 35 years of age.

Cause of the blaze, believed to have started in the basement, has not been determined. Cranbrook is 65 miles east of Nelson.

Yoshida Re-Elected Japanese Premier

TOKYO (UP)—Pro-American Premier Shigeru Yoshida was re-elected by the house of representatives today and won the right to form his fifth postwar cabinet and his fourth government in a row.

The 74-year-old Liberal party leader defeated Mamoru Shigemitsu, Progressive party president and wartime foreign minister, by a vote of 204 to 116, on the second ballot.

Yoshida was returned to office when nearly one-third of the legislators abstained from the voting in the hostile lower house of parliament.

Divorce Hinted For Samia, King

CAIRO (AP). — Diaphragm dancer Samai Gamal of Egypt "is considering" divorcing Sheppard King, Texas oil heir, but "has not yet made up her mind," Samia's lawyer said Monday.

The lawyer, Anis Attia, said Samia has taken no steps yet in the Moslem courts because no definite decision has been reached. He added that Moslem law does not require a husband's appearance in a divorce case brought by the wife.

Trans-Canada Highway Awarded $50,000,000

OTTAWA (CP)—Some $50,000,000 will be spent this year on the various provincial links of the Trans-Canada Highway, the biggest annual construction program since work on the road began three years ago.

The resources department announced today that latest provincial estimates bring total commitments for work on the coast-to-coast road to $108,527,972. The federal share of this is $54,263,936, of which almost $34,000,000 already has been paid to the provinces.

Ambitious programs of constructions have been mapped by all provinces for the 1953 construction period.

Freedom Plane Returned to Czechs by U.S.

BERLIN (UP). — The U.S. High Commission returned to Czechoslovakia today the "freedom airliner" used by Czech anti-Communists in their escape to the west two months ago.

A six-man Czech crew took off from Tempelhof airfield for Prague on the Czech National Airlines C-47 transport.

The high commissioner turned the plane to its owners three days after the Czechs released American newsman William N. Oatis from imprisonmnt on "espionage charge."

However, the high commission emphasized there was no connection between the release of Oatis and return of the plane.

VALUABLE TEETH

CHICAGO (UP).—A 12-year-old girl, Roberta Ann Cole, wandered into a dentist's office by mistake. The dentist pulled two molars.

Her parents demanded $100,000 restitution.

Oatis Says Czechs Grilled Him Eight Hours Daily for 2 Months

NEW YORK (UP) — Newsman William N. Oatis, back in America after two years as a prisoner in Czechoslovakia, said today his only plans were to take life easy for a while.

The 39-year-old Associated Press correspondent flew home Monday for a reunion with his wife, Laurabelle, whom he had not seen for nearly three years. He was released from Pankrac prison in Prague Saturday by an official pardon from his 10-year sentence on an espionage charge.

In a press conference he disclosed he had been grilled eight hours a day for nearly two months between the time of his arrest in April, 1951, and his trial.

He said he wanted to study the record of his trial before giving any thought to a formal repudiation of his "confession." He said the type of reporting he did would not be a crime in America, that he did not feel he was violating the law, and that it was not until after he was arrested that he discovered the reportorial standards under which he had been operating were contrary to Czech law.

Asked if a reporter trying to do an objective news job by American standards in Czechoslovakia would be in jeopardy of arrest and accusation of espionage, Oatis replied.

"He certainly would."

Oatis declined to discuss whether at any time in Czechoslovakia he had worked for the U.S. State Department or for any other U.S. government agency. He said that under Czech law, receiving economic, military, and political information constituted espionage "on a lower level" and that receiving such information and transmitting it to a foreign government was "high level" espionage.

He declined to discuss whether he had received such information for the purpose of transmitting it to a foreign government.

NORA LINDSAY
CANDIDATE
HILDA HESSON
Gordon Head Hall
Wednesday, May 20, 8 p.m.
Saanich Progressive Conservative Association

FOR ECONOMICAL HEATING COOKING AND LOTS OF HOT WATER
THE ANSWER IS:
A GURNEY RANGE
with a
CYCLOS OIL BURNER
Range and Burner, Electrical Outlet, Drum and Stand. Hookup to your boiler, Inspection and Permit, 3% Sales Tax. "Standard" Oil Supplies Guaranteed. All for one price . . . Absolutely no extras! $299.50
★ WE SELL ★ WE INSTALL ★ WE SERVICE
C. J. McDowell
PLUMBING and HEATING
1000 Douglas Street Phone E 4138
Your Standard Fuel Oil Distributor in Victoria

"SALADA" TEA BAGS
Handy, thrifty delicious

Lamb's NAVY RUM
a staunch old friend
L-53-4
This advertisement is not published or displayed by The Liquor Control Board or by the Government of British Columbia.

You can Hear the difference
Just listen to the Paravox "Tiny-MYTE" Hearing Aid and see if it doesn't give you a new idea of hearing clarity. It's small but powerful and easy to wear, hardly noticeable. A. M. A. accepted. Ask about our 30 day "time-test" plan and prove it for yourself.
PARAVOX for SOUND Quality
tiny-myte HEARING AID
VICTORIA HEARING AID CO.
B. S. H. TYE
15 YEARS OF SERVICE
326 YARROW BLDG.
625 FORT STREET

be sure to get
DELNOR
Foremost in Frozen Foods
5305

Better BEANS because they're OVEN-BAKED
HEINZ OVEN BAKED BEANS WITH PORK
8-13

Pacific Coast Insulation & Roofing Co. Ltd.
1005 VIEW STREET
Are happy to announce the following list of Prize Winners at their B.C. Products Fair draw:
1st Prize, $25.00 Bonus—L. F. Green, 3965 Douglas St.
2nd Prize, $15.00 Bonus—J. E. Clark, 3143 Mars St.
3rd Prize, $10.00 Bonus—Miss Nancy Bridge, 39 Vickery Road.
$5.00 Prize Winners are being notified by the Company, direct.
Remember! for the best in Insulation, Roofing or Siding
PACIFIC COAST INSULATION & ROOFING CO. LTD.

Boys and Girls!
FREE MOVIES!
HEY, KIDS!
WIN A FREE SHOW AT THE ODEON
Saturday, May 23rd
10 a.m.
Just collect 10 end labels from Weston's famous quality bread on sale at your favorite food store, and bring them to the Odeon Saturday, 10 a.m.
This Saturday You Will See
CHARLES STARRETT
in the thrilling outdoor western
"STRANGER FROM PONCA CITY"
Also Chapter 3—"SUPERMAN"
Plus 2 CARTOONS
ON OUR STAGE
Fred Usher and his "HOME-TOWNERS"
Just collect Ten End Labels from ANY WESTON LOAF
Weston's

BEST BUYS
MACDONALD'S DO IT AGAIN!
Now—For You!
YOUR OWN FREEZER FOOD PLAN
AT PRICES YOU CAN AFFORD—AND SAVE 15% ON YOUR FROZEN FOOD PURCHASES!
SAVE 150.00 TO 200.00 ON YOUR HOME FREEZER
BUY What YOU WANT!
BUY The Quantity YOU WANT!
BUY When YOU WANT IT!
YOU CHOOSE YOUR OWN PLAN!
Yes . . . there is no need for you to make bulk purchases unless you wish, or to take advantage of special package deals. All you do is shop in your usual way, with the extra advantage of a 15% saving on all the foods you buy through our freezer food plan. In this way you keep your deep freeze stocked up with a variety of foods at a minimum of cost. INQUIRE ABOUT THIS AMAZING NEW PLAN TODAY!
LOOK AT THESE
PHILCO
'53 De Luxe Home Freezers
COMPARE 18½ Cu. Ft. 599.50 Food Plan Included
LOOK! 18½ Cu. Ft.
HOLDS UP TO 650 LBS.
A sure money-saver . . . storage space to hold a full winter's supply of food. Separate Sharp-Freeze compartment freezes a full 125-pound load of food at temperatures to 15 degrees below zero. Really BIG savings on quantity purchases.
COMPARE 12 Cu. Ft. 499.50 Food Plan Included
LOOK! 12 Cu. Ft.
HOLDS UP TO 440 LBS.
The perfect freezer for any family. Holds up to 440 pounds of food . . . three separate compartments . . . sharp freezes at temperatures to 15 degrees below zero. Color styled in Key Largo with plastic and chrome accessories.
COMPARE 8 Cu. Ft. 375.00 Food Plan Included
LOOK! 8 Cu. Ft.
HOLDS UP TO 285 LBS.
Compact space saver for any kitchen . . . holds up to 285 pounds of food. Famous Philco features . . . sloping front puts ⅓ of storage space above knee level, stored foods within easy reach. Interior light, counter-balanced lid. Many Philco features at new low price.
★ PLEASE NOTE!
There are no strings attached to MACDONALD'S EXCLUSIVE FOOD PLAN. It is absolutely free . . . as a customer service . . . with any of these beautiful Philco De Luxe Home Freezers. You are not placed under obligation to buy all your supplies through the plan, or any at all if you do not wish to do so. If you wish, you may purchase the freezer itself without food plan. COME IN AND GET FULL DETAILS TODAY!
BUY AT MACDONALD'S--ALWAYS E-ZEE TERMS!
MACDONALD'S
716 YATES STREET PHONE E 1171

43 Dead, 200 Injured in Nigeria Riots

LAGOS, Nigeria (UP) — The death toll in rioting in the northern Nigerian city of Lagos rose to 43 today and at least 200 persons were reported injured.

Three of the dead were African policemen. A state of emergency has been declared in Northern Nigeria and police reinforcements have been flown to the area.

The riots began Saturday in Kano, ancient walled city 700 miles northeast of Lagos.

The disturbances were first reported to be tribal cuashes but the Nationalist press said today they were political in nature, caused by a dispute over the rate of progress toward Nigerian self-government.

Press reports said the fighting was between a faction insisting on self-rule by 1956 in this British West African colony and those who object to fixing any date for freedom.

Royal Oak Scholar For Post-Graduate Post in Virginia

Walter H. Lewis of Royal Oak, who receives a master's degree in botany at UBC this year, has been awarded a $1,400 fellowship from the University of Virginia to take post-grdauate studies there.

Mr. Lewis, son of J. W. Lewis, will leave for Virginia in August. A graduate of Mount View High School, he attended Victoria College before going on to UBC. He won his BA degree in 1951.

Russian 'Peace' Plan Seen Harming NATO

Ridgway Says Soviet Offensive Has Had Adverse Reaction on Public Opinion

WASHINGTON (UP)—Gen. Matthew B. Ridgway told Congress today the Russian peace offensive has hurt European defense.

The Allied supreme commander in Europe told the Senate Foreign Relations Committee the Soviet peace offensive has had "a recognizable adverse reaction on certain segments of public opinion" in western Europe.

He said some Europeans, lulled by the Soviet Union's peace gestures, now want "to put off the evil hour of decision" on defense problems. He called this "a perfectly natural reaction."

Warning against any letdown now, Ridgway said the North Atlantic Treaty Organizations 1953 program will leave NATO "short of the minimum requirements to resist a determined Soviet attack."

As he did before the House Foreign Affairs Committee Monday, Ridgway testified that European defenses are inadequate. He urged approval of the administration's $5,800,000,000 foreign aid program for the fiscal year starting July 1.

Ridgway, who will take over in August as U.S. army chief of staff, disclosed that by the end of this year NATO will have completed more than half of 125 airfields in Western Europe thus far approved.

WASHINGTON (UP).—Rep. Robert B. Chiperfield indicated today that his foreign affairs committee may go easier in cutng the administration's foreign aid program in view of Gen. Matthew B. Ridgway's hard-hitting testimony.

Ridgway's testimony apparently slowed the congressional drive for heavy cuts in the aid program. Chiperfield and other economy-minded members of the house committee admitted they were impressed.

Chiperfield (R-Ill.) said the general did a "splendid job" and predicted the committee would confine most of its cuts to the economic aid program.

HE'S SORRY

NEW LONDON, Conn. (UP).—Police were looking today for a burglar who broke into Bulkeley Junior High School, cooked himself a meal in the home economics room, took $110 from the principal's room, and scribbled "I'm sorry" on a blackboard.

Radical Douks Would Abolish Govt. Committee

KRESTOVA (BUP)—A group of Sons of Freedom Doukhobors asked the British Columbia government today to dismiss the provincial Doukhobor consultative committee trying to solve the problems of the troublesome sect.

The move came as John Lebedoff, ousted leader of the Sons, renewed his attempts to pick up the reins of Freedomite leadership.

At a meeting here during the week-end, 100 of Lebedoff's followers drafted a resolution to be forwarded to the B.C. government. It read: "From this date (May 17) we do not wish the consultative committee to have any part in the solution of the Doukhobor problem, therefore we wish it cancelled."

At a second meeting Monday, the Krestova youth group of the Reformed Sons of Freedom declared its allegiance to Stefan Sorokin, absent leader of the Reformed Sons.

Premier's Attitude Scored By CCF Leader Webster

OSOYOOS, B.C. (CP)—CCF leader Arnold Webster heaped criticism on Social Credit Premier Bennett in the course of his Okanagan campaign tour during the week-end.

Addressing two meetings here and in Oliver, Mr. Webster said "never before have we had a premier who behaved as Bennett did. He showed very little respect for the majority of the MLAs because they were in opposition to him."

He said the premier ignored all the efforts of opposition members to get on with the people's business, mocked them and taunted them to throw the government out of office.

"Now he's stumping around the country accusing the CCF and Liberals of vetoing important legislation. How can you veto something that was never offered to you?" the CCF leader asked.

Mexico's population consists of descendants of the aboriginal Indians and the Spanish colonizers.

Medals to Two Victorians For Gallant Korea Action

Two Victoria soldiers honored for outstanding leadership during hot actions with the enemy in Korea, were among 23 servicemen who received their awards for distinguished service from Governor-General Vincent Massey at an investiture in Calgary Monday.

The Victorians were Staff-Sergeant Richard G. Buxton, 563 Head St., member of the Esquimalt's "fighting Buxton" family, and Sgt. John H. Richardson, son of Mrs. G. H. Richardson, 2733 Somass.

Members of the battle-wise 1st Battalion of the PPCLI, both were awarded the Distinguished Conduct Medal.

The governor presented awards to 21 officers and men of the army and two Royal Canadian Air Force officers.

Other British Columbians receiving awards were:

Lieut. G. J. C. McKinley, Vancouver, the Military Cross; Cpl. V. L. Fenton, Kelowna, PPCLI, the Military Medal, and Flt.-Lieut. Graham Campbell, Vancouver, the Distinguished Flying Cross.

Governor-General Massey arrived in Calgary Monday for a two-day visit. He was greeted by an official party, headed by Municipal Affairs Minister Gerhart of Alberta and Mayor D. H. MacKay of Calgary.

FUNERAL NOTICE

Members of Pro Patria Branch, Canadian Legion, B.E.S.L., and the Ladies' Auxiliary, are requested to attend the funeral of our late Comrade James Fordyce, at McCall Brothers' Floral Funeral Chapel, on Wednesday, May 20, 1953, at 3 p.m.

Wednesday Morning Special
SHORTIE COATS
$19.75
Plume Shop Ltd.
1740 DOUGLAS ST.

BUFFET BARGAIN!

Limed Oak or Walnut . . .

ACT NOW . . . select this very handsome BUFFET in genuine boned walnut or oak. Three drawers, sliding glass doors for china section. It's a QUALITY PIECE, low priced at Standard (as illustrated).

59.50

Standard Furniture
RIGHT THROUGH YATES TO VIEW

GREENHOUSE GLASS
All New
Size 16x16 inches, in Cases of 56 Pieces
Price per Case, $7.50
Over 10 Cases, $7.25 per Case
Come and Browse
Always Something Different
CAPITAL IRON and METALS LTD.
Free Customer Parking
1824-1832 Store St. G 2434 - G 8441

PLAYING OUR PART . . .
Behind your physician's knowledge and skill stands our service in scientific preparation of his prescription.
McGill & Orme LIMITED PRESCRIPTION CHEMISTS
Fort at Broad G 1196
Douglas at View G 2222

Easy to see who eats SILHOUETTE
See for yourself—Silhouette Bread can mean a difference in your figure. Silhouette is baked without shortening of any kind to hold calories down. Yet its buttery, nut-like flavor is so satisfying. You'll love Silhouette, and your figure will love it too.
at SAFEWAY

DEAF! HEAR!
With the English VIBRAPHONE
No Batteries, Cords or Wires.
Full Price 15.00
Vibration Proves Successful
Free Literature Specialist's Report, etc.
EUROPEAN VIBRAPHONE AGENCY
Phone E 0233 105—745 Yates St.

SECURITY FOR YOUR LOVED ONES?
Consult Us . . . That's Our Business!
THE MANUFACTURERS LIFE INSURANCE COMPANY

ORDER and RECEIVE GENUINE
GALT-COMMANDER
MIDLAND and MONARCH
COALS
ORDER COAL NOW!
These famous Alberta coals are the time-proven coals for all domestic purposes.
AT SPECIAL SUMMER DISCOUNT ON ORDERS PLACED NOW!

	LUMP	EGG
GALT — Present Price	$22.40	$20.50
Discount	$ 1.50	$ 1.40
YOU PAY	$20.90	$19.10
MIDLAND COMMANDER MONARCH — Present Price	$21.85	$20.10
Discount	$ 1.35	$ 1.25
YOU PAY	$20.50	$18.85

(ALL ORDERS OF ONE TON OR MORE)
Good Clean Coal Is Your Most Economical Fuel
"A Ton in Your Bin Is Worth Two in the Mine"
Pay Through Our SUMMER FUEL PLAN
10% cash and 8 equal monthly payments on orders placed in May. No carrying charges.
VICTORIA WOOD & COAL COMPANY LIMITED
217 Yarrow Building, 625 Fort G 2441 - G 1722

Your LOCAL LOCKER Shows the Way to Real

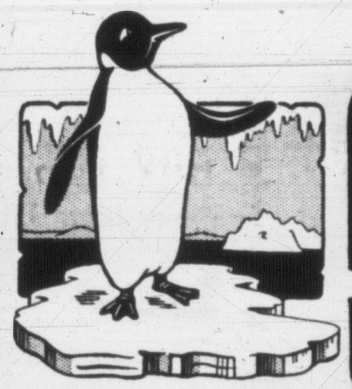

SAVINGS On Finest Foods!

Whatever your choice . . . a home freezer or locker space in your local locker plant, you'll find a guaranteed source of supply with the firm you know . . . the highest quality in meats, fresh fruits and vegetables and at prices that mean real savings. Its year-round service brought you through your own local locker plant, not just a special offer but with you always.

BUDGET TERMS ON MEATS IN QUANTITY

LAMB From "Down Under"

Australian Lamb Just arrived. Cut, wrapped and quick frozen for your locker per lb. 53c
FOR A LIMITED TIME ONLY

BUY THROUGH THE PLANT OR BRING YOUR OWN
Every member of this association is trained and equipped for processing, cutting, wrapping and sharp freezing meats and food products, ready for storage.

Member B.C. FROZEN FOOD LOCKER ASSOCIATION

Select at Your Nearest Plant:

OAK BAY LOCKERS — 2044 Oak Bay Ave. G 8421
SIDNEY COLD STORAGE LTD. — 1090 Third St., Sidney, B.C. Phone 103
SOOKE LOCKER AND BUTCHER CO. LTD. — Sooke Road, Sooke, B.C. Phone 12X
STANLAKE & YOUNG LOCKER PLANT — East Saanich Road Phone K 97
THE B. WILSON CO. LTD. COLD STORAGE LOCKERS — 536 Herald Street B 4201
THE FROZEN FOOD CENTRE LTD. — Station Street, Duncan Phone 706
LAKE HILL QUICK-FREEZE LOCKERS — 3962 Quadra Street G 7694

You Cannot Buy Better Quality at Any Price — Anywhere!

Victoria Daily Times

The Home Paper

Established 1884

Published every afternoon except Sunday by The Times Publishers Limited, 2631 Douglas Street, Victoria, B.C. The Times is a member of The Canadian Press, which is exclusively entitled to the use for publication of all news dispatches credited to it or the Associated Press, and also the local news published herein. All rights to republication of special dispatches are reserved. Authorized as Second Class Mail, Post Office Department, Ottawa.

STUART KEATE, Publisher — BRUCE HUTCHISON, Editor

First Name on the List

CULMINATING MANY MONTHS of effort by Chancellor Konrad Adenauer, West Germany has become the first country to approve the peace pact and rearmament agreement that together form a cornerstone of western European defense.

The lower house of the West German parliament approved the twin treaties some months ago, but final passage has been delayed by the upper chamber, in which Socialist strength was sufficient to prevent its passage. On a previous attempt, the measures had been side-tracked, the house voting to take no action until the Supreme Court had ruled on their constitutionality. By a change in their presentation, however, the chancellor has been able to win approval.

The pacts cannot be said to have been ratified, since the highest court must still make its decision. But insofar as it lies within the power of the government to act, the way has been paved for West Germany to conclude peace with the west and then enter the plan whereby the Bonn republic will join with France, Italy and the Benelux countries to supply men for the joint defensive army.

With this act, subject to possible court disqualification, the former enemy country has taken the lead over its prospective allies in laying the basis for co-operation. France, in particular, has long temporized on actual ratification of the treaties, since so many elements in the nation fear the rearmament of a traditional enemy, even under joint western supervision and control.

French communist supporters, of course, have opposed the whole project from the start, designed as it is to provide defenses against possible Russian aggression. The de Gaullists, too, have refused their consent, on the grounds that the plan will weaken France's future position on the continent. But the recent decrease in importance of both these sections of French political life suggests that the government may experience greater success in current efforts.

The apparent reluctance of the western European partners to commit themselves to the German peace and rearmament pacts has had repercussions in the United States. On his recent visit to Europe, State Secretary Foster Dulles warned that lack of support for western defense commitments would be reflected in a reluctance by Congress to continue aid on the projected scale.

Whether West Germany's action will change the picture cannot yet be seen. It will, however, probably provoke renewed efforts by Moscow to hinder completion of the plan.

. . . And Nothing but the Truth

THERE'S A TOUCH OF HUMOR and also a note of seriousness in Mr. Bennett's complaint that news in the press is being slanted against him and his party, that press accounts of his meetings have cut attendances in half, and that he doesn't like it at all.

Apart from a smile at the preposterous nature of the premier's remarks, the average British Columbian will see in the criticism an echo of the incident that got Premier Aberhart of Alberta into hot water a few years ago. For it was this "father of Social Credit" who had his government pass an act requiring newspapers to publish any statement the government wanted them to publish, particularly when the regime thought it necessary to reply to unfavorable comment. Naturally, the Supreme Court threw the legislation out, for once governments start dictating to newspapers what they can print democracy has one foot in the grave.

But one can picture Mr. Bennett, as he reads the factual news accounts of his campaign meetings, longing to follow in Mr. Aberhart's footsteps and try to make the public read only what he wants it to read.

Thus we have Mr. Bennett upset because one account of a Social Credit meeting in Victoria said that the gathering "turned into an uproar." The premier didn't like it called an uproar because, while he admitted there certainly was an uproar, he claimed it wasn't caused by Social Crediters but by hecklers.

Then Mr. Bennett takes exception to the papers making a great display of "little incidents" such as the J. Alan Reid speech on sex education. That this "little incident" roused the personal interest of every parent, every teacher, every newspaper reader in British Columbia apparent escapes Mr. Bennett. Perhaps such a minor occurrence should have been relegated to the back pages?

Again, the premier doesn't like newspaper heads which refer to the Socreds as being in a "state of chaos." But when Public Works Minister Gagliardi says one thing in Kamloops and Finance Minister Gunderson says the opposite in Victoria; when Socred MLA Reid says one thing in Salmon Arm and Education Minister Rolston reverses it in Vancouver; when the premier himself is periodically at outs with his own members and the members themselves are quarreling over who is orthodox and who isn't—then what is a poor reporter or editor to do?

De Gaulle in the Shadows

ONE OF THE MOST INTERESTing developments in French politics during recent months has been the decline—and in effect, disappearance—of the party of General de Gaulle.

At the time of the last government crisis the General himself broke open the party ranks by decreeing that members could vote independently as they pleased. The move was a recognition of the wide split that had appeared among the R.P.F. members in the National Assembly. It has now been made official and permanent by General de Gaulle, and the members will presumably no longer function as a party bloc.

The latest announcement came shortly after the RPF had sustained important losses in the French municipal elections. There is speculation that it may mean de Gaulle's day is past as a leader to be considered in national politics, and particularly as a potential premier.

The decline of the fortunes of the rightist party has, in a sense, paralleled a similar decline in the membership of the communist party in France. The centre groups no doubt have been the gainers, and how this movement from the extremes may affect French policy should provide an interesting study in the days to come.

The de Gaullists shared with the communists a disinclination to see Germany rearmed under provisions of the proposed peace pact and western European rearmament. But even the center parties have shown reluctance in this direction, despite the efforts of Premier Mayer to have the pacts ratified.

There is therefore not likely to be any immediate reaction in that area. But any trend toward reduction of the plethora of political parties which now afflicts France should be reflected in greater stability and firmness of purpose.

'Miss Outer Edge'

GENERAL MARK CLARK'S OFfer of $100,000 to the first enemy pilot who delivers a MIG to him so it may be studied has been defended as an ingenious weapon of psychological warfare.

The argument supporting that case does not rest solely on the possibility of an enemy bolting to a U.S. base with a plane. It goes beyond to the possibility that enemy headquarters may be worried by the size of the reward and draw back from the fighting line any pilots over whom the officials may have doubts, thereby reducing the effectiveness of the enemy air arm.

Apparently in an effort to cash in on the publicity of the gesture a young woman in Hollywood has offered to give a date to the first Red pilot who brings a Russian-made MIG to the United Nations side.

The young woman—some call her "Miss Outer Space"—clad in a towel while she sun-tanned on her patio, said that: "If I can lure the guy out here to show him around the town, I'd be so proud."

It is doubtful if that pride would be shared by the majority of mothers on this continent. Somewhere, somehow, there must be a limit to the publicity dodges worked out on behalf of Hollywood folk. "Miss Outer Space" seems to have reached the outer edge.

LOOSE ENDS — By BRUCE HUTCHISON

Death of Pompeii

NAPLES—In the year 79 AD Pompeii was a little Roman town of no particular importance. It was fully occupied in rebuilding its temples and homes after an earthquake 17 years before. Then in a moment, without warning, Mount Vesuvius emitted a black, lethal cloud and buried Pompeii 20 feet deep in ashes.

Hutchison

There were 25,000 people in the town that morning. By night 15,000 had been asphyxiated and engulfed. Only 10,000 managed to flee the hot rain of death.

We know now exactly how the townsmen died. The contorted bodies of half a dozen men and women, an old man gasping out his life with a handkerchief held over his mouth, a dog hideously twisted under the descending ash are on exhibit in the little museum, along with the idols, household utensils, jewelry and money of the inhabitants.

The engulfment of Pompeii was no great event in the Roman Empire, which then bestrode the western world and confidently expected to go on forever. But that single eruption, one of many from the bowels of the great volcano, left modern man his only complete image of Roman life.

THERE is nothing else like the excavated remains of Pompeii in the world. A fragment of the Roman age, perfect in every detail, was instantaneously crystallized and preserved, as if by intent, so that all succeeding civilizations could see how the ordinary Roman lived.

In Pompeii he seems to have lived pretty well. This market town maintained two open air theatres, one for comedy the other for classic drama, a huge forum or market place, numerous temples, hundreds of shops and some handsome villas.

Little more than the roofs, which were supported by combustible wooden beams, was burned. Most of the walls and the rich mosaic floors are intact and the miles of streets probably have not changed at all, two deep ruts in the solid stone pavement showing where chariots clattered for half a dozen centuries.

THE town was built of rough stone walls plastered so smoothly that they appear in many places to be pure marble. On the plaster of the rich men's houses artists painted curious little design which, after immersion in ashes for 17 centuries, seem to have been executed yesterday. Modern man cannot make paint of that sort.

The house of two Roman brothers is practically undamaged. The fountains still play in the courtyard, with water carried through the original lead pipes. The dining room, its walls glistening in a peculiar shade of crimson, seems ready for the serving of the next meal. It could be cooked on the great kitchen stove. In the slaves' quarters the painters and sculptors left some famous obscenities more ridiculous than erotic.

It was not until 1748 that Pompeii was excavated and a third of it still lies under ashes and a top layer of soil. Today it is not only a bird's eye view of the Roman Empire but a valuable business, one of the Italian government's best dollar-earners. Among the swarms of tourists you will hear almost every language.

MANY of the heirs of Rome do not live today as well as their ancestors 2,000 years ago. The black, crowded alleys of Naples, a few yards from the main streets, contain a kind of crawling poverty beyond the imagination of North Americans. The foreign visitor is stopped in every block by some pitiable old woman begging for money, by noisome men selling cheap watches and fountain pens, by peddlers of dolls, cigarette lighters, and every sort of useless junk.

From the hill above it Naples looks exactly like a tiled Roman floor in mosaic, built in a horseshoe around its bay and backed by Vesuvius—a noble view, famous in song and story and as good as its reputation.

The city itself, once you have descended into it, is dark, ugly and scrofulous. The wounds of the last war have not all healed yet but even without them Naples must always have been a dingy place, except in Italian love songs.

POMPEII and Naples together suggest a dismal parallel, intriguing to the student of history. A few years after the ashes fell from Vesuvius the whole Roman Empire fell, exhausted by its conquests and triumphs.

Italy, as seen in such crowded centres as Naples, is again exhausted by the fatal madness of its last dictator. As in the fourth century AD the over-populated peninsula can hardly feed itself, and assuredly will face economic disaster not long hence if the richer nations continue to close their markets to Italian exports.

One of the heirs of Rome, who operates an excellent restaurant near the Naples waterfront and has learned English from American sailors, explained the problems of his country in simple and candid terms.

HE said he was a Fascist and always would be. He did not hold with democracy and all such nonsense. The government was making a mess of everything. Whereas in Mussolini's time there was "discipline in the streets" and everybody had work, today there were thousands of unemployed in Naples alone. A strong man was needed again but where could he be found? The unrepentant Fascist shrugged his shoulders and admitted that his views were not popular. Probably there would be no second Mussolini.

This was not a brutal man but an ordinary citizen of Naples who was having his troubles to keep in business. He had introduced into his restaurant a tiny waif off the streets and employed him about the kitchen because he had nowhere else to go.

The dark, frightened face of that little boy was a vived miniature of Italy's tragedy, the thoughts of the restaurant proprietor an index of the nation's confusion. No doubt one could have observed the same sort of thing in AD 79 among the people of Pompeii, a moment before the sky turned black.

For More Effective Voting

As we are to again use the alternative vote system at the coming provincial election, every effort should be made to have it used in an intelligent manner. This system gives to every voter who is willing to make full use of it, privileges and benefits not given by any other method. Competent authorities hold it to be the best possible system for mobilizing the thought and action of the electors toward their own betterment, because

(1) It gives to every voter an opportunity to vote at the outset of the electoral process for the candidate that most nearly represents his views without forfeiting his right to participate in the main issue as represented by other candidates if his own favorite should be found not to be a leading contender on either side of the main issue.

(2) It prevents the election of candidates by minority votes as each one to be elected must obtain an actual majority of those voters who fully participate in the election by marking their alternate choices.

(3) Although it gives equal opportunity to all parties to run candidates, it has not in the countries where it has been in use for some time encouraged the development of numerous parties or the entry of frivolous candidates.

The alternative vote system was adopted in most of the Australian States about forty years ago and has been in use in their federal elections for about 25 years, except for the senatorial elections where PR is used. It has been in use in Manitoba and Alberta for the single member riding for about thirty years.

A commission headed by Lord Richard Cavendish was appointed by the British government to inquire as to the best-known form of election procedure. Its report is cited by the Encyclopedia Britannica as the best treatise on the subject. Here is the final conclusion of this commission:

"We recommend the adoption of the Alaternative Vote in cases where more than two candidates stand for one seat. We do not recommend its application to two-member constituencies, but we submit that the question of the retention of such constituencies is anomalous and should be reconsidered as soon as opportunity offers."

Their concluding recommendation in favor of the abolition of multi-member ridings should be favorably considered in this province along with a further suggestion that to avoid the three-weeks' delay in getting the final results, the election act should be amended to provide that those voters who expect to be absent from their polling areas on election day should be allowed to vote at advance polls, to be opened the day following nominations.

Every voter should fill in all possible alternative choices. By failing to mark further choices the elector simply drops out of the election at the point where the main contest is being decided. It should be borne in mind that the alternate choices in no way weaken or offset the first or prior choices, because the elector's vote at every count is given to his nearest choice surviving at that count.

In the multi-member ridings at last election, some ballots were spoiled by what might be called horizontal voting. That is, placing the ballots side by side, the voter put a 1 on the "A" ballot and a 2 on the "B" ballot and in the three-member ridings, put a 3 on the "C" ballot. The correct method, of course, is to put 1, 2, 3, etc., on the "A" ballot; 1, 2, 3, etc., on the "B" ballots, and 1, 2, 3, etc., on the "C" ballot.

Let every voter regardless of party, fully participate in this election as described above.

W. E. JOPP.

2514 Empire Street.

Bridge : : : : : : : : : : : BY H. T. WEBSTER

From Our Files

May 19, 1893—The City met and gave Ald. McKillicar leave to introduce a by-law to close barber shops on Sundays.

May 19, 1913 — A full - page illustrated advertisement offered quarter-acre lots in the new subdivision of View Royal for sale from $600 up. Inducements offered were proximity to the proposed drydock and the short journey by water to the Gorge tramline.

May 19, 1933—The Trades and Labor Council backed protests by Victoria unemployed at a proposed cut of $2.50 in the City relief allowances.

Love Letters in the Sand

As Our Readers See It

FUNNY MONEY

There are a great many people greatly concerned these days about Social Credit so-called "funny money." To mention a few of them: Mrs. Bennett, Mr. Partridge, Mr. Seymour, Mr. Pashley, and others.

Actually it is the parties that these people represent that have the funny money. If these people would look at the statements of Graham Towers and Dr. W. C. Clark—one of them the governor of the Bank of Canada and the other the deputy minister of finance to the standing committee on banking and commerce, they would see why I make this statement.

On page 42 of Hansard, Clark states: "Bank deposits constitute by far the largest part of our money." Now, what they call money is merely figures in a book. On pages 76 and 238, both Clark and Towers state that the manufacturing process consists of making a pen-and-ink or typewriter entry in a book or on a card, and on page 286 it is stated: "It is not necessary that there be in existence a dollar of physical money (coins and notes) for every dollar of deposits. Quite the contrary. Actually the bank deposits run several times the amount of physical money in existence."

On page 7, Dr. Clark, and on page 102 by Towers—for each dollar of gold the bank holds it may issue $4.00 in bank notes, and for each $1.00 note it can issue $19.00 on which they charge interest at from 2¾ per cent to 6 per cent or more; so, for one dollar in gold they can issue $80.00 in credit at interest. If you went to a bank with some gold to sell they would give you $38.00 an ounce; and they could issue 80 times $38.00, or slightly more than $3,000.00 credit at interest. That is the funny money of the present-day monetary system, advocated by the old parties—the people who are calling the monetary theories of Social Credit "funny money." No wonder things are in a mess, and the sooner we get a government with some backbone and common sense, the better for Canada.

G. W. COUSENS.

439 Superior Street.

FERTILIZER

Numerous local enquiries have been made concerning a soluble fertilizer with minor elements called RX 15.

Is has been ascertained from the provincial department of agriculture that the analysis is 15-30-15. Whether the elements supplied including the minor ones are suitable for all types of soil is open to question. In some cases in B.C. the use of minor elements has created soil conditions toxic to plants. Urea (9%) constitutes the organic portion of the fertilizer. The rest is composed of soluble inorganic chemicals.

Any implication that the use of this or any other fertilizer will give increased flowers and fruit is not necessarily true. It usually helps if other growing conditions are correct, including such basic factors as sunlight, temperature and moisture. In other words, the use of fertilizer will not produce flowers on plants growing under too shady conditions, nor will it produce tomatoes, for instance, if temperatures are too low.

The chief value of such fertilizers is that certain ingredients are absorbed directly into the leaves and the plant responds quickly. Liquid fertilizers are now widely used commercially, sprayed on orchards in certain areas.

The cost of five pounds of RX 15 is about equivalent to the cost of 100 pounds of 10-20-10 fertilizer, which is also completely soluble.

Ignoring the minor elements in RX 15 which under good garden conditions are of doubtful value, the same money spent for 10-20-10 fertilizer would buy 15 times as much nitrogen, phosphorous and potash.

This is somewhat similar to paying $15.00 per pound for steak normally selling for $1.00 per pound because it is claimed to be of superior quality from cattle raised on special mineral-enriched soil.

W. H. WARREN.

28 Marlborough Street.

IS IT SOCIAL CREDIT?

In your issue of May 8 appears a quotation from an address by Rev. William Hills, wherein he charges the Social Credit Party with "co-opting God," an extraordinary phrase to be coined and expressed by a leader in the church.

Is the church on God's side, and what is it doing to meet the challenge of Communism, and just what is it doing to establish the kind of government on earth which the New Testament teaches? Is there something wrong in a political party seeking to translate the dynamics of the New Testament and harnessing them to contemporary tasks?

Is it a new idea to the reverend gentleman that men, outside his church, should seek Divine aid and guidance in an endeavor to put Christian teachings and practice into our legislatures and cities? How does Mr. Hills interpret the evangelism of the New Testament?

In the light of such a serious situation as confronts us today, in the western world, and in this province especially, with our falling markets, and unceasing conflicts between capital and labor, with its attendant inflation, and the danger which is thus created, what is the challenge which confronts our civilization, our economic life, and how do we propose to meet it, unless the citizens are willing to "co-opt" Divine power and harness it to their political and domestic affairs? If that is Social Credit, then I am all for it.

HARRY LANGLEY.

1010 Foul Bay Road.

Commission's Last Statement

In view of the press statement attributed to Mr. Lawley, it must now be stated that our police commission gave him, through myself as chairman, their reasons for dispensing with his services. There is no necessity for any confusion on his part.

He has been at complete liberty in his discretion to quote them completely. Each member of the commission has a copy of them.

It should be emphatically stated that the unanimous action taken by our police commission was not based on any complaints regarding the character or integrity of Mr. Lawley and no such reflection of that kind has at any time been stated or implied.

All of my statements to the press were only made after our late police chief had apparently sent in a press story after he left the police commission meeting. All statements have been made by me as chairman of our police commission and not either personally or as the Reeve of Central Saanich.

Our police commission is composed of three members, Mr. George Moody of Brentwood, Maj. Dadds of Saanichton, and myself.

No conflict of personalities has contributed in any way to the unanimous action taken by our police commission which was based solely upon the proper discharge of its duty to take such action as it deemed necessary or expedient to improve the harmony and efficiency of our police force.

Under the municipal act, all members of a municipal police department are appointed by, and hold their office at the pleasure of, the police commission, and it is therefore not obliged to publicly disclose the reasons on which its decisions are based. In this case they were clearly given to Mr. Lawley at the police commission meeting.

This is a final statement, as the commission now considers the matter closed.

SYDNEY PICKLES.

Chairman, Central Saanich Police Commission.

MARKED for READING

BEST UNKNOWN

In that blissful and peaceful year of 1913 I was too young to know that the future is purchased by the present. My father told me that. He was a thoughtful reader. In one of his old books he had marked a passage by Bulwer: "The veil which covers the face of futurity is woven by the hand of mercy."

—Mary Macfadden, in "Dumbbells and Carrot Strips" the story of Bernarr Macfadden.

ONE WOMAN'S DAY — By NANCY HODGES

Tyranny of the Taboo

The all-male House of Lords had an unusual experience recently when its galleries were crowded with women, all listening eagerly to a fight on their behalf by an elderly peer. Lord Pethick-Lawrence was staging a battle for equal pay for equal work for civil servants.

Nancy

I wish I had been there, for more reasons than one. In the first place, I have long fought for the principle of the rate being set for the job, irrespective of the sex of the worker. That's one thing to be commended in political practice—a woman, when elected, gets just the same pay as a man. And it is a principle which has also been established by the International Labor Organization and endorsed by most trade unions.

In the second place, I would like to have seen Lord Pethick-Lawrence in action for a personal reason. He was a kindly and genial host to me at a luncheon in the House of Commons restaurant during my visit to Britain in 1951. And at that time he regaled me with reminiscences of his early fight in the cause of women's suffrage, along with his wife, at the turn of the century.

The gallant lord, now 81 years of age, struck the first blow for women's rights when, in 1901, as Frederick Lawrence, he met and married Emmeline Pethick, and added his wife's name to his to show their equality. He gallantly championed the cause of votes for women when he went to prison and was forcibly fed, along with other famous supporters of the suffragette movement.

So when he speaks on the matter of equal pay for equal work, he is listened to as an authority. And, according to the London press, he got delighted smiles from the gallery when he told his peers that the attitude of many men to women's place in the scheme of things had not changed much, despite the lessons of two wars.

He recalled Dunkirk and the appeal made to private owners of small craft. A naval officer, on hearing a woman's voice over the phone offering help, politely declined. The woman then replied: "Sex be d . . .! Do you want help or not?" Her offer was accepted and she piloted one of the little boats that did such valiant work on the Normandy beaches.

PAY LIP SERVICE

The venerable nobleman told the Lords of the lip-service paid to the principle of equal pay for equal work by men who did not really agree with it. There were men who asked, "Why should a chit of a girl earn as much as I do?" He added: "He has had to put up with an adolescent youth getting as much, but it is a little too much when a chit of a girl gets the same."

RATE FOR THE JOB

His views coincide with what I have long maintained. After all, if a job is worth a certain wage, why shouldn't that be paid, whether to a man or woman? As to the argument that a man should get more because he has a family, what about the woman—and there are many among our workers—who also have to support dependents?

And, if you are going to carry the opponent's argument to a logical conclusion, wouldn't it be fair to suggest that the single man should be paid less than the married man, and that the married man should be paid according to the size of his family?

I also recall Lord Pethick-Lawrence's comments, during our conversation at luncheon, on the other changes that the last half-century has brought. Women, he pointed out, are now free of the tyranny of the taboo. When he was a youth "it was absolutely forbidden to mention table-legs or glow-worms in the presence of women—because legs were never mentioned and the light of the female glow-worm lures the male!"

The tyranny of that particular taboo may have died out, but the salary-and-sex taboo takes a much longer time a-dying. And not only in Britain, either.

FROM WASHINGTON — By JOSEPH and STEWART ALSOP

New Danger in the Air

FOR SEVERAL different reasons, chiefly secret, the Intelligence branches of the American armed services have now agreed that the Soviets are producing a good all-weather jet fighter, fully equipped with tracking radar.

Joseph

This is a rather belated recognition of a fact which the air force, particularly, has been reluctant to face. British Intelligence forces began to report the existence of a Soviet all-weather jet long before this. Various vital indices, such as the progress of the Soviet electronics industry, have long pointed in the same direction. Other indices, such as the enormous expansion of Soviet aluminum output, have equally pointed toward a major increase in Soviet aircraft production, that would make room for new types.

The role of the Soviet all-weather jet will be to replace the Mig-15, a day fighter without tracking radar, as the main weapon of the Soviet air defense system. The Kremlin's home defense force is currently composed of from 3,500 to 4,000 Migs (compared with 1,800 aerial cats and dogs in the U.S.). The process for replacement will take at least two years, probably three years, and perhaps four years.

As the all-weather jets are worked into the home defense air force, the Mig-15s will no doubt be passed out to the satellites, for tactical air and forward air defense uses.

The effect of this replacement will be far-reaching indeed. Even today, the Soviet air warning net is dense and elaborate. The weakness is the Mig-15s; for the Mig, being a day fighter, leaves the Soviet Union gravely exposed to night and bad-weather attacks.

The weakness will be transformed into a source of strength when the Mig-15s are replaced by the new all-weather jets. And this new situation must be expected and prepared for by 1955-56, or 1956-57 at the latest.

No development could have more bearing on American military planning, which squarely hinges upon the Strategic Air Command. SAC is the "retaliatory striking force" that is counted upon to deter Soviet aggression. SAC's big planes are our chief means of exploiting our only real military advantage, the American lead in atomic and thermonuclear weapons.

If SAC ceases to be able to deliver those weapons to enemy targets, our military planning will simply cease to make sense.

The meaning of the Soviet all-weather fighter is all too simple. SAC will no longer be able to do its assigned job before very long, unless a much greater effort is made to improve SAC in step with the improvement of Soviet air defenses.

As of today, SAC comprises 40 air groups instead of the 57 groups set as the SAC minimum in the 143 group air force program. Of these 40 groups, moreover, only three groups now have modern jet bombers—medium range B-47s. Our long-range jet bomber, the B-52, is still far from the stage of operational usefulness. Thus the main strength of SAC is now composed of obsolescent B-50s and obsolete B-29s in the medium range category, and of obsolescent B-36s in the vital long-range category.

Stewart

Such a SAC force can get past an air defense that does not work at night or in bad weather. But it cannot get past an air defense based on speedy all-weather jets, equipped with tracking radar. The vast bulk of the existing SAC forces, in short, is about to become totally obsolete.

FROM HOLLYWOOD — By BOB THOMAS

All-Color Output Looms

HOLLYWOOD (AP)—Movies are looking rosier in Hollywood these days, but that doesn't mean that business is on the upswing. It's just that the film industry is moving closer to an all-color output.

All signs point to color. Observers note there will be a paltry nine feature films shooting in town next week. That's the lowest figure since anyone can remember. Production will doubtless pick up a bit, but Hollywood may never again see the fat shooting schedule of the lush days.

The new dimensional pictures appear to have more staying power than the flat-screen films. Cinerama may have a two-year run in New York. "House of Wax" is playing extra weeks in all locations. Such films as "The Robe" will probably have runs of many months.

Since pictures can be played longer, fewer will be made. And it is logical that most if not all of those will be in color.

Color advocates argue this way: TV is the movie industry's biggest competitor for the public's interest. Since TV cannot yet offer color, the films should give it to the public.

The new techniques are most effective in color. The aim of 3-D pictures is the illusion of reality. The stereo effect gives the depth, but color is also necessary, so the viewers will seem to see life as it really is.

The wide-screen methods also aim at reality, for which color is necessary. They also feature scenes of great scope, action and beauty. Color is an essential element in the kind of spectacle which the wide screens will offer.

We may yet see the day when the black-and white movie is as outdated as the silent film.

WEATHER SYNOPSIS

VICTORIA'S SUNSHINE RECORD TO DATE, 1953—570.2 HOURS

SYNOPSIS: Cool, moist Pacific air covered most of British Columbia in the wake of the active disturbance which crossed the coast Monday night. The leading edge of the fresh outbreak was moving into south-eastern regions this morning. Cloudiness remained in almost all regions with scattered showers expected along the exposed coastal areas and frequent showers on the western slopes of the mountains of the interior.

DOMINION PUBLIC WEATHER OFFICE 9 A.M. FORECASTS

VICTORIA: Cloudy with sunny periods Wednesday. Not much change in temperature. Wind light. Low-high Wednesday, 47 and 62.

WEST COAST: Cloudy Wednesday. Widely scattered showers. Not much change in temperature. Low-high Wednesday at Estevan Point, 45 and 55.

VANCOUVER AND GEORGIA STRAIT: Cloudy with sunny periods Wednesday. Warmer Wednesday. Winds light. Low-high Wednesday at Vancouver and Nanaimo, 45 and 65.

SUNRISE AND SUNSET, WEDNESDAY
(Pacific Daylight Time)
Sunrise 4.27 Sunset 19.54

TEMPERATURES

	Min.	Max.	Precip.
St. Johns	35	44	—
Halifax	45	46	1.10
Montreal	51	64	.12
Ottawa	50	64	.13
Toronto	52	68	.02
Winnipeg	35	55	.18
Regina	37	69	—
Saskatoon	30	61	—
Lethbridge	48	75	—
Calgary	42	74	—
Edmonton	43	76	—
Kamloops	51	75	—
Penticton	54	73	.02
Vancouver	47	60	.74
VICTORIA	49	58	.08
Kimberley	46	72	.03
Prince George	47	74	—
Prince Rupert	45	55	.15
Fort St. John	48	77	.04
Whitehorse	44	67	—
Seattle	46	58	.47
Portland	49	61	.48
Chicago	49	77	—
San Francisco	55	63	—
Los Angeles	55	68	—
New York	62	73	—
New Westminster	47	57	.81

TIDES AT VICTORIA
(Pacific Standard Time)
MAY

	Time H.M.	Ht. Ft.	Time H.M.	Ht. Ft.	Time H.M.	Ht. Ft.	Time H.M.	Ht. Ft.
17	2.00	8.8	12.01	1.7	21.59	8.7		
18	0.32	8.5	2.10	8.6	12.47	2.4	22.29	8.6
19					13.33	3.1	22.46	8.5
20					14.15	3.8	22.54	8.4
21					14.49	4.5	23.02	8.4
22	6.48	5.8	10.36	5.9	15.01	5.3	23.14	8.5
23	6.49	5.0	12.28	6.0	14.08	5.9	23.26	8.6
24	7.04	4.2					23.38	8.8
25	7.26	3.3					23.47	9.0
26	7.81	2.5					23.58	9.2
27	8.20	1.8	18.53	8.3	19.22	8.2		
28	0.05	9.2	8.54	1.2	19.22	8.6	20.09	8.5

TIDES AT POINT ATKINSON
(Pacific Standard Time)
MAY

	Time H.M.	Ht. Ft.	Time H.M.	Ht. Ft.	Time H.M.	Ht. Ft.	Time H.M.	Ht. Ft.
17	2.41	11.2	6.43	12.5	14.10	2.3	22.02	15.0
18	3.48	10.7	7.35	11.4	14.52	3.3	22.44	14.6
19	5.14	10.1	8.43	10.2	15.36	4.5	23.25	14.3
20	6.30	9.1	10.11	9.9	16.24	5.8		
21	0.04	14.1	7.21	8.1	11.54	9.6	17.15	6.9
22	0.42	13.9	8.05	7.1	13.25	10.0	18.19	8.0
23	1.14	13.7	8.35	6.0	14.44	10.8	19.29	8.9
24	1.41	13.6	9.03	5.0	15.45	11.7	20.28	9.7
25	2.08	13.5	9.30	4.1	16.39	12.7	21.27	10.4
26	2.31	13.5	10.01	3.2	17.24	13.5	22.21	11.0
27	2.56	13.5	10.30	2.4	18.09	14.3	23.11	11.5
28	3.23	13.5	11.02	1.7	18.54	14.8		

SAANICH INLET
To determine tides in Saanich Inlet area: For higher high water deduct 14 minutes; for lower low water, deduct 35 minutes; for half-tides (those other than highest and lowest), deduct 32 minutes.

COWICHAN BAY
To determine tides in Cowichan Bay area: For higher high water, deduct 16 minutes for lower low water, deduct 35 minutes; for half-tides, deduct 33 minutes.

SILENT SLANDER

TOLEDO, O. (AP)—A court agreed Monday that a person can be slandered in sign language. A mute, Alexander Tinglino, had won a jury verdict of $400 from Art Sherman, and $1,275 from Sherman's wife. The Shermans also are deaf mutes. They had accused Tinglino in sign language, court records show, of taking money from the Toledo Silent Club.

CORONATION PREVIEW

Alexander At First Reheasal

By MURIEL NARRAWAY

LONDON (CP)—Earl Alexander, Britain's defense minister and former governor-general of Canada, who will play an important role in the Coronation June 2, attended his first rehearsal in Westminster Abbey Monday.

Dressed in the red robes of an earl and the uniform of a field marshal, Lord Alexander will carry the Golden Orb, one of the "ensigns of royalty" which the Queen receives after she is anointed.

The orb is shapel like a globe, surmounted by a jewelled cross. This signifies, in an old tradition, the domination of the world by the emblem of Christianity. The orb will be placed in the Queen's hands after she is invested with the royal mantle, but will then be handed back to leave her hands free to receive the ring and the two sceptres.

On Coronation Day, Lord Alexander and other peers charged with specific tasks in the ceremony will arrive at the Abbey ahead of the Queen, assemble in the nave, form a procession in the annex and move down the aisle of the Abbey followed by the Queen.

Lord Alexander will be followed in the procession by his youngest son, 11-year-old Brian, dressed as a page and carrying his father's coronet.

Monday's rehearsal was for the aristocratic attendants who must carry such objects as crowns, sceptres, orbs, spurs, rings and bracelets from the Abbey annex about 100 yards to the high altar on a split-second schedule.

Island Digest

NANAIMO—About 400 Canadian Legion members from all branches in B.C. will arrive here May 23 for a four-day convention that will feature addresses by Attorney-General Robert Bonner, and Legion officials of B.C., Alberta, and Saskatchewan.

Maj.-Gen. G. R. Pearkes, VC, MP, will discuss the review by a parliamentary committee of war veterans' pensions.

★ ★ ★

PORT ALBERNI — First fatal accident in 12 years occurred Friday at the Somass division mill of MacMillan and Bloedel Ltd. when Francis Gaudreau, 51, a clean-up man, was killed in the vicinity of the gang saw conveyor chain. Although the accident was presumed to have happened at 2 p.m., his body was not found until three hours later.

★ ★ ★

QUALICUM BEACH—Major R. N. George, cadet officer of Western Command, had high praise for cadets of Qualicum College following a demonstration of marching, first aid and small arms and signalling drill. Corps commander is Capt. D. V. Palin.

PORT ALBERNI — The grave of William Derby, first old age pensioner in Canada, was marked here on the week-end with a carved wooden plaque commemorating the granting of his pension cheque October 17, 1927.

Arrangements for the plaque were made by A. W. Neill, former Member of Parliament, who was instrumental in having the Old Age Pension Act passed in 1927, and who was given the honor of choosing the first recipient of the pension.

★ ★ ★

DUNCAN—Jaycees here held a successful campaign Saturday to extend the benefits of the National Junior Chamber of Commerce drive to "light car bumpers for safety," by the sale of special reflecting scotchlight material glued to rear bumpers for night-warning use.

All members of the unit, under president John Frederick turned out to help the sale of the bumper-lighting material, initiated by a police-led parade through the city.

★ ★ ★

DUNCAN—After 40 years of service with the Canadian Pacific Railway in Courtenay, Port Alberni, and Duncan, B. P. Allard retired last week from his post as station agent here.

PRAIRIE ROUND-UP

Manitoba Federal Servants Protest Decision by Ottawa

WINNIPEG (CP)—More than 450 federal civil servants have strongly protested the government's failure to provide a five-day week all across Canada, general salary increases and collective bargaining rights.

At a meeting Sunday sponsored by the Manitoba district council of the Civil Service Federation of Canada, resolutions were passed demanding a five-day week on a national scale and an upward revision to bring salaries in line with those in industry.

WINNIPEG WELCOMES TROOPS

WINNIPEG (CP)—More than 500 Korean battle veterans landed in Winnipeg with a roar Monday as the 1st Regiment, Royal Canadian Horse Artillery, returned from action.

Among the hundreds of happy relatives were Gen. A. G. L. McNaughton and Mrs. McNaughton, on hand to welcome the general's son and commanding officer of the unit, Lt.-Col. Edward M. D. Leslie.

Col. Leslie changed his name April 27 to conform with the wishes of his aunt, Mrs. J. N. S. Leslie of Kingston, Ont., who died May 19, 1952, leaving the colonel $250,000 provided the change was made.

YOUTH DROWNED

FORT ASSINIBOINE, Alta. (CP). — John Myers, 19, was drowned Sunday when the car he was driving plunged off an earth fill.

There were no witnesses to the accident but apparently Myers was trying to cross swollen Nigger Creek on the water-covered earth fill and misjudged his position.

Fort Assiniboine is 80 miles northwest of Edmonton.

VANCOUVER MEN CHARGED

EDMONTON (CP) — Two Vancouver men, Albert Gasselin and Robert Quigley, Saturday were remanded to May 23 on charges in connection with passing of $6,000 in bogus cheques in Edmonton.

Bring in Your Soiled Clothes for a Free Demonstration of the FRIGIDAIRE Porcelain Pair

COME IN NOW! SEE FOR YOURSELF!

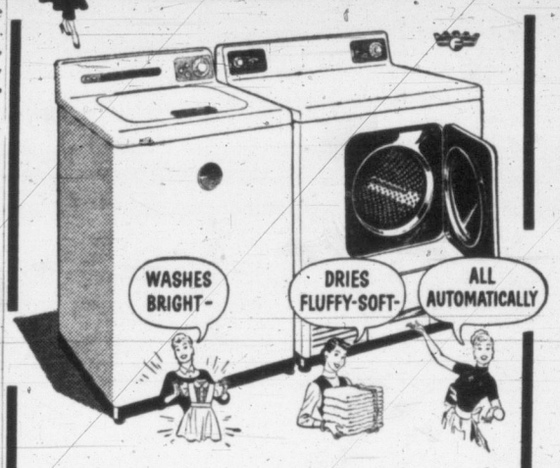

Only the Frigidaire Automatic Washer Has Live-Water Action!

New FILTRA-MATIC Clothes Dryer Leaves No Sticky Lint, Heat or Humidity!

"SEEING IS BELIEVING!"

THERE IS NO OBLIGATION

W. R. MENZIES & CO. LTD.
SINCE 1909
911 FORT ST. PHONE E 1112
Plumbing Heating and Appliance Centre

DEAF?

New Miracle TRANSISTOR Revolutionizes Hearing Aids!

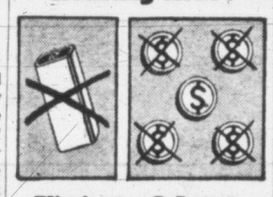

Eliminates B-Battery Cuts All Battery Costs By 80%!

Beltone
QUALITY HEARING AIDS
Individually Fitted . . . Personally Serviced
R. O. MUNSON & CO.
1104 DOUGLAS ST.
206 Kresge Bldg. E 2436

Bus-Ferry service to SEATTLE

Be carefree! Go to Seattle via Black Ball's *MV. Chinook* to Port Angeles—gateway to the U. S. A.—and continue in comfort by Greyhound bus.

Convenient

If you live up island come to Victoria via Coach Lines.

LV. VICTORIA (Daylight Time)	AR. SEATTLE (Standard Time)
9:00 a.m.	3:00 p.m.
1:30 p.m.	6:20 p.m.
5:30 p.m.	9:25 p.m.

Economical

$4.35 one way $7.85 round trip

From Victoria to Seattle

For complete information consult:
BLACK BALL LINE
814 Wharf Street • Empire 0222.
or
VANCOUVER ISLAND COACH LINES
Victoria Depot
629 Broughton St. • Empire 1177

GREYHOUND

MORE ECONOMICAL!
YOU USE LESS SHINES LAST LONGER
KIWI
THE Quality SHOE POLISH!
K-253

"Imagine Raggedy Ann taking me to Bermuda!"

"I once had a doll called Raggedy Ann. She had red hair, and a wide, happy mouth. She was just a floppy rag doll, but I loved her.

"One night last summer I decided to make another Raggedy Ann for my niece's birthday.

"In two evenings I finished the doll and gave it to Martha, who is just six. She was so delighted, I made more Raggedy Anns for little girls I knew.

"It wasn't long before several mothers wanted me to make Raggedy Anns for their little girls.

"With the money they paid me for the dolls, I opened a special savings account at The Dominion Bank in our neighbourhood. My savings grew, and I really got interested in being thrifty, because now I had an objective. Mr. Wilson, the manager, calls it my 'Bermuda Vacation Account'.

"Next year, thanks to Raggedy Ann and my Dominion Bank savings account, I'm going to Bermuda for a vacation. Who knows where Raggedy Ann may help to take me in the future!"

If you have a hobby or a spare time skill, it may earn extra money for you too. Keep track of those extra dollars by opening a savings account at The Dominion Bank. Remember, every account at The Dominion Bank is an important account!

The Dominion Bank offers many services. The manager will be happy to tell you about them.

THE DOMINION BANK
82 YEARS OF SERVICE TO THE CANADIAN PEOPLE

A friendly welcome awaits you at The Dominion Bank.

R. A. Dykes, Branch Manager
659 Yates Street

53-1

TODAY'S STOCK QUOTATIONS

By
James Richardson & Sons — T. H. Burns & Co. Ltd. — Hagar Investment Ltd.
A. E. Ames & Co. — Investment Dealers' Assn. — H. A. Humber Ltd.

VANCOUVER—NOON

OILS	Bid	Asked						
Altex	36	41	Trans Emp	320		Red Hawk	2½	3
AP Con	33	34½	Trans Mtn	36	37¼	Reeves McD	190	200
Amalgmtd	10	15	Vanalta	25	30	Rix Athbsk	220	225
Anglo-Cdn	620		Vantor Exp	18	20	Sheep Creek	65	75
British Pete	8½	9½	Yankee Prin	85	90	Silbak Prmr	12	15
Britalta Pe	450		York Oil	50	51	Silvan Cons	41	42
C & E Corpn	11	11½	MINES			Silver Ridge	17	21
Calmont	136	140	American Sd	17	18	Silver Stand	90	95
Calnorth	43		Base Metals	26	28	Spud Valley	3½	4
Cn Atlantic	520	530	Beaver Ldg	155	159	Suquash		60
Cent Leduc	315	320	Bralorne	430	450	Taylor Brdge	27	30
Charter Oil	115	119	BRX (1935)	2	4	Utica	1	2½
Commoil	400	--	Canusa Carib	4	6	Vananda	2¼	4
Comnwealth	400		Cariboo Gld	108	115	Van Roi	7	
Del Rio		285	Clmn Coll A		35	Wst Tngstn	225	250
Fargo	290	295	Congress	7½		INDUSTRIALS		
Fed Petro		610	Cronin Bab	10	12	Alberta Dist	165	170
Gas Expltn	125	130	Dorreen	28	30	Do VT	160	165
Gen Petro	535	--	Estella	47	49	BCF Prdcts	5½	5⅝
Do A	570	--	Gnt Mascot	41	42	BC Power A	35	
Hargal Oil	6½	8	Golconda		22	BC Telephn	33¼	34
High Sarcee	20		Grandview		30	BC Turf	71	80
Home Oil	8¼		Hamil	8	9	Brd Ddyck A		7¾
Long Island	20	22	High Belle	32	35	Can Collier	310	
McD Segur	21		Indian	6½	7	Can W Lmbr	9½	9¾
Mercury	15	19	Island Mont	23		Coast Brew	335	350
Mill City	36		Koote B Mtls	3¼	5	Cons M & S	25	25¼
N Superior	275	290	Nat Exp	67	69	Gldn & Blya	75	--
Okalta		290	Nesbitt Lbn	355	--	Inter Brew	410	--
Pacific Pete	11	11¼	Pac Eastern	9¾	--	MacMillan A	16	
Peace River	760	800	Pac Nickel	88	93	Do B		17
Roxana	19		Pato Cons	335	375	Neon Prdcts	16¼	--
Royal Cdn	13	13½	Pend O		465	Powell River	21	--
Share Oil	16		Pioneer Gld	190	200	Sidney Roof	16	--
Spooner Oils		32	Placer Devel	35½	--	Sun Publish	24⅝	--
Sunset Oils	28	--	Premier Brdr	6	7	Westm Pp A	12	--
			Privateer	3½		Do B	12	--
			Quatsino Cp	41½	43			

TORONTO MINES

	Bid	Ask						
Acadia Uran	20	22	East Metals	165	168	New Dick	300	310
Akat Yukon	100	105	Elder	51	55	New Goldvue	31	33
Amal Larder	19		Estella	48	51	New H Mal	12	14
Amer. YK	20	22	Eureka	100	104	N Laguerre	15	18
Anacon L	275	280	Falconbridge	17	17½	Newlund	21	30
Anglo-H	13	13½	Fenimore	125	130	New Mosher	72	75
Ankeno	16	18	Frobisher	675	685	New Ryan	17	19
Arjon	13	15	Giant Yel	10	10¼	Nisto	16	18
Armistice	12	13	Gods Lake	80	85	Noranda	68½	69
Ascot Metals	76	81	Goldale	35	38	Norlartic	16	19
Athona	16	17	Gold Man	220	225	Normetals	280	
Aubelle	7	8	Goldcrest	30	34	North Den	13	15
Aumague	16	18	Graham B	71	75	North Inca	17	20
Bagamac	23	25	Gunnar G	11	11¼	O'Brein G	90	93
Barnat	130	135	Hard Rock	15	18	O'Leary Mal	19	23
Barvue M	240	245	Harricana	10	11	Ont Pyrites	140	145
Barymin	140	148	Headway	12	13	Oriac R L	9	10
Base Metals	27	30	Heva	6½	7	Osisko Lake	56	60
Bellekeno	40	45	Hollinger	13½	14	Pamour Porc	98	105
Bevcourt	51	54	Homer Y	25	27	Paymaster	45	47
Bidgood K	12	13	Hosco	6	7	Pend Ore		460
Bobio	40	42	Hudson Bay	43½	44	Pickle Crow	140	145
Bralorne	430	460	Inspiration	310	320	Pioneer G	190	200
Brewis R L	12	13	Jacknife	12	13	Placer Dev	35	35½
Broulan	270	275	Jack Waite	10	11	Powell R	128	135
Buffadison	9	10	Jaculet	13	15	Preston	150	151
Buff Ank	60	65	Joburke	15	17	Que Lab	16	18
Buf Cana	22	23	Joliet Q	27	31	Que Man	83	87
Buf R L	5	6	Keyboycon	18	19	Quemont	18½	19
Bulldog Y	24	25	Kerr Addi	19½	20	Radroie	58	61
Call F F	21	24	Keyboycon	18	19	R Macdonald		200
Camp Chib	360	375	Kirkland Lake	61	68	Rix-Atha	225	250
Camp R L	870	885	Klon-Keno	15	17	Roche L L	14	15
Cassiar	710	730	Labrador	875	900	San Antonio	192	204
Cent Pat	105	110	Lake Dufit	120	125	Sherritt G	460	470
Central Por	18	19	Lake Ling	32	36	Silanco	20	23
Chesterville	40	45	Lake Osu	27	31	Silver Miller	64	67
Chib Exp	100	102	Lake Shore	785	800	Star Olsen	16	20
Chimo	290	300	Lana Cadillac	7	8	Steeloy	9	10
Citra-Lartic	11	12	Leitch Gold	70	73	Steeprock	700	715
Coche Wil	131	135	Little L L	65	74	Sullivan	220	225
Coin Lake	12	14	Lomega	6	8	Sylvanite	126	130
Coniaurum	65	70	Louvicourt	16	18	Teck H	208	215
Con D Y	131	155	Man. East	4½	5	Thomp L	13	18
Cons H	40	55	Macassa	183	187	Toburn	40	43
Cons Smelter	25	25¼	McDonald	25	30	U Asbestos	360	365
Conwest	475	450	Mackeno	48	51	U K Hill	900	925
Crowshore	13	14	McL Cock	241	245	Upper Can	131	135
Delnite	151	170	Mad R L	150	155	Ventures	19	19¼
Delta M	22	23	Magnet	13	15	Walt Am	10½	11
Dome M	19½	19¾	Mal Gold	160	164	West Ashley	24	27
Donalda	70	73	McIntyre	59½		Wiltsey-Cogh	8	9
East Mal	240	250	McKen R L	38	40	W Hargrvs	220	225
East Rim	125	128	Mining Corp	12	12½	Yale Lead	27	30
East Sulli	480	485	Moneta	41	47	Yellow B	131	135
			Negus	16	18	Yukeno	28	33
			New Cal	86	90	Yukon Cons	55	60

NEW YORK CLOSE

	Close				
Allied Chemicals	69⅝	General Foods	61½	Phila Elec	30⅝
American Can	36½	General Electric	74¼	Procter Gamble	63¼
American Tobacco	73⅛	General Motors	54⅝	Radio	25⅝
American Smelter	35⅝	Goodyear Tire	52⅝	Republic Steel	49⅝
Amer Tel and Tel	155⅝	Gulf Oil	46	Schenley Distillers	24⅝
Anaconda Copper	38	Houston L and P	24½	Standard Cal	53
Atchison Topeka	92½	Intl. Harvester	29½	Standard Oil NJ	70⅝
Am Home Products	38	Intl Paper	52½	Sears Roebuck	59
Atlantic Coast Line	103	Int T and T	17¼	Socony	33⅛
B and O Railway	25⅛	Int Nickel	40	Southern Pacific	46¼
Beth Steel	52¼	Johns-Manville	65¼	Sou Cal Edison	35⅞
Crown-Zellerbach	29½	Kennecott Copper	67⅝	Southern Railway	94½
Columbia Gas	13¼	Loews Theatre	12½	Texas Corp	53⅝
C and O Railway	37½	Natl Distillers	18¼	Union Pacific	109
Chrysler	75⅝	New York Central	23⅝	United Aircraft xd	38¼
Corn Products	72⅝	Northern Pacific	71¼	US Steel	38⅞
Dupont	98	Ohio Oil	52¼	Westing Electric	46
Eastman Kodak	43⅛	Pac Gas Elec	38	Woolworth	45⅛

MONTREAL-TORONTO INDUSTRIALS

Abitibi com	13⅝	13⅞	Cons M-S	25¾	25⅞	Mpl Lf Mlng	7⅝	8
Abitibi pfd	26¼	26⅜	Cons Paper	36	36¼	Massey Harris	8⅝	9
Acadia Atlan	7	7¼	Consmr Gas	15⅛	15½	Maxwell	6	6¼
Do A	17¼	18	Consm Glass	23½	24	McColl Frntc	29⅝	30
Do pfd	99	99½	Corby's A	8½	9¼	Do pfd	91	95
Agnew-Surp	8½	9¼	Do B		10¼	Mercury Mls	125	130
Algoma Steel	36	36⅜	Cosmos Imp		10½	Milton Brick	175	180
Aluminium	44½	44⅝	Craig Bit	350	450	Mdn Cntnr		15
Do pfd	23	23¾	Davis Lthr A	13½	14	M & O Ppr	25½	25¾
Ang-Nfld-Dev	7⅝	8¼	Do B	425	440	Molson's A	24	
Argus Corp	11½	11⅝	Dis-Seagms	27	27¼	Do B	24	
Do pfd	84	85	Dom Bridge	74½	76	Mnrch Ktg		15
Asbestos Cor	25	25	Do Fdry-Stl	13¼	14	Mntrl Loco	13¾	14¼
Ashdn Hde A	13½	13¾	Do pfd	98⅝	99½	Moore Corp	25	25½
Do B	16¾	17	Dom Glass	57	60	Ntl Drug	9	9⅛
Atlas Steel	16¼	16¾	Do Magnsm	13½	14	Do pfd	12¼	13
Bathurst A	40¾	42	Do Stl-Cl B	12¾	13	Ntl Grocers		12½
Do B		18	Dom Stores	15¾	16	Ntl Hsry A	7	9⅛
Beatty Bros	6	6½	Do Tar-Chm	8	8¼	Do B	7¼	7⅝
Bell Telephe	39	39¼	Do pfd	19¼	19¾	Ntl Swr Pp A	56	57
Blue Ribbon	16	22	Dom Textile	9⅝	9¾	Ntl Steel Car	25½	26
Bntfd Cor A	14	14½	Do Woollen	300	300	Ngr Wr Wvg	30⅝	32
Do B	7	7½	Donahue Bro	13		Ogilvie Flour		30½
Brazln Trac	10	10¼	Dow Brewers		16⅜	Ontario Steel	17⅝	20
B-A Oil	18¼	18⅝	Dryden Paper	32	35	Orange Csh	350	375
BCE 4% pfd	76	79¾	Eddy Ppr A	21¾	23	Page Hersey	67½	69
BCE 4¾% pf	90	92	Electrolux	9⅞	10¼	Penmans	47	51
BC For Prod	5⅝	5¾	Estabrook of	19	23½	Powell River	21	21¼
BC Packer A	12½	12¾	Famous Ply	20¼	20⅞	Power Corp.	35¼	35½
Do B	8¼	8½	Fan Farmer	22	22¾	Press Metals	11	11¼
BC Power A	35¾	36	Fedl Grain	15	15¼	Price Bros	28½	29¼
Do B	8	8½	Fleet Mfg	125	135	Rvsde Slk A	22½	23
Brown Co	9¾	9⅞	Ford Cda A	62½	62⅞	Do B	425	600
Do 1st pfd	88½	91	Fraser Co	14⅛	14¾	Russell Indus	20	21¼
Do 2nd pfd	48½	49½	Do pfd	100	101	St Lawr Corp	32	32¼
Bruck Mill A	16	18½	Gatineau Pw	20¾	21¼	Shwngn Com	37½	37¾
Do B	6¾	7	Do 5% pf	102¾	105	Shea's Br A	15	16½
Bldg Prod	38⅜	38½	Gen Dynmcs	37⅛	38	Do B	31	31½
Burlgtn Steel	19	20	Gen Motors	61	61¾	Sick's Br VT	22	22¾
Burns Co A	49	49¼	Gen Stl Wrs	16	16¾	Sld Dairies A	10	10¼
Do B	32½	33¾	Do pfd	100	101	Simpson's	15	15¾
Burrard Dk A	7½	7¾	Goodyear Tr	95	97	Southam Co	24	24½
Cda Dm Sug	17¼	17½	Do pfd	48	49½	Stand Paving	17½	17¾
Cda Cement	75¼	77½	Gt Lks Ppr	16¾	17½	Do Pfd	34	38
Do pfd	29	29¼	Do A pfd	49	50	Stan Brock A	6⅝	8¼
Cda Iron Fds	20¾	20⅞	Gt Wst Cl A	7⅞	8	Stedman	17½	18½
Cda Malting	52	53	Do B	7½	7⅝	Steel of Cda	29½	29¾
Cda Nor Pwr	10⅞	11	Gyp Lm-Alb	33½	34½	Do Pfd	31	
Ca Packer A	35¼	37	Tran-Cda C	370	400	Suprtst Com	15	15½
Do B	31¼	32	Hmltn Bdg	14¼	15½	Tamblyn	33	33½
Cda Perma	54½	55	Hmltn Ctn	20⅝	23	Taylor Pearsn	9	9⅛
Cda Steamsh	80	81½	Hrdng Cpt	98	99	Tip Top Tlrs	16⅜	18
Do pfd	49½	49¾	Hayes Steel	34½	34⅞	Tradrs Fin A	28⅜	29
C W & C A	154	156	Hnd & Dche	25	27	Do B	28	29½
Do B	71	74	Hwd Smith	17½	17¾	Union Gas	27	27½
Cn Breweries	18¾	19	Imperial Oil	30½	30¾	Unitd Corp A	25	29
Cdn Canners	29½	29⅞	Imperial Tob	9⅞	10¼	Do B	11¼	12
Cn Car & Fd	15¾	16¼	Do 4% pfd	23½	23¾	Unitd Fuel A	67	57½
Do A	18¼	19	Indust Acptc	32½	32¾	Do B	22	23
Cdn Celanese	35	35⅜	Intr Bronze	5½	6	Un'ted Steel	14	14¼
Do $1.75 pfd		33	Do pfd	16½	17	Hrm Walker	45¼	45⅝
Do $1.00 pfd	19½	20	Intr Metals A	28	28¾	Westeel	20⅞	21
Cn Ch & Cel	10⅛	10½	Intr Nickel	40¼	40⅝	W Cda Brew	14½	15
Cn Dre & Dk	47	49	Intr Paper	52⅛	52⅝	West Grocers	48	
Cdn Gen El	430	450	Intr Pete	27	27¼	Do A	33½	34
Cdn Gen In	22½	24½	Intr Utilities	26¾	27	Geo Weston	30⅜	31
Cdn Industs	34½	35	Kelvinator	16	16½	Do Pfd	94	95¼
Cdn Loco	16	21	Labatts	17	18	York Knit A	375	400
Con Oil	13½	13¾	Lk of Woods	29¾	30	C-I-F	659	
C.P.R.	26⅞	27⅛	Lang	8	8½	BANKS		
Cdn Vickers	16⅝	17	Laura Secord	13¾	14	Montreal	33½	34
Cdn Wst Lum	9⅛	9¼	Loblaw A	38½	--	Nova Scotia	39	42
Cdn Westghs	62	68	Do B	39	--	Toronto		40
Chatco Steel	5	5¾	Ldn Hsy A	6¼	6¾	Commerce	31	32
Do pfd	5⅝	7	McMillan B	16¾	17	Dominion	28¼	29
Cockshutt Pl	13⅞	14¼				Imperial	34	34¼
Cm Alcohol	260	305				Royal	33¾	34
Do pfd		5⅝						

TORONTO OILS

Sales		High	Low	Close	Sales		High	Low	Close
2500	Acme			17	6000	Roxana			20
5600	Ajax	155	150	150	205	Royalite	13⅞	13¾	13⅞
4175	Albermont	230	216	216	8745	Sapphire	260	255	256
1520	AP Cons	--	--	33	1000	Souris		--	60
2100	American Leduc			36	1300	Spooner			30
4000	Anchor	9½	9	9½	25950	Sweetgrass	57	55	55
760	Anglo Canadn	640	625	625	200	Trans Empire			325
9000	Bata	28½	28	28	5900	Trans Era	108	103	108
4850	British Empire	96	91¼	91¾	125	Trans Mountain			36¾
1020	Britalta	490	460	460	2950	Triad	245	235	245
3200	Calmont	140	137	137	12725	United	125	115	125
500	Calnorth			42	4500	Vulcan	52	55	62
210	Calvan Cons			545	3700	West Home	141	139	140
3400	Can Devonian	108	103	105	700	West Lease			585
20	Can Oil	14	13¾	13¾	18400	Wilrich	74½	72	72
7500	Can Pipeline	210	200	205	2000	Yankee Canuck	13¾	13½	13¾
1550	Can Williston	260	252	260					
2900	Central Leduc	315	310	315					
4850	Charter Oils	165	162	163					
3700	Cons Allanbee	81	78	80					
650	Cons Cordasun	--		65					
2000	Dalhousie			22½					
1560	Del Rio	285	275	285					
1900	Devon Leduc	231	230	231					
1600	Dome Western	680	665	680					
4250	Dragon			45					
5800	Duvex	40	38	40					
2500	East Crest	9	8½	8½					
350	Fargo Oil	299	297	297					
2845	Federated Pete	650	608	650					
820	Gas Explortn	128	125	125					
427	General Pete A			550					
535	Home Oil	860	850	855					
100	Husky			10⅝					
1415	IPL	23¼	22⅞	22⅞					
3500	Hycharger			42					
900	Jupiter	243	235	236					
1100	Kroy	170	163	170					
1200	Leduc Cons			40					
3400	Long Island	21	20	20					
4700	Mid Continent			20					
11960	New Br Dom	260	253	260					
1000	New Pacalta	8½	8	8½					
1387	New Superior	285	280	280					
500	North Can	278	270	270					
1100	Oil Selections			8					
1130	Okalta	305	265	280					
2500	Omnitrans	5	4½	4½					
970	Pacific	11¼	11	11					
1400	Petrol O G	57	55	55					
3500	Reef	--	--	17					

Closing Averages

Dow Jones closing stock averages:
30 industrials ....275.91, off 1.01
20 railways ....105.38, off 0.21
15 utilities .... 50.66, off 0.33
65 stocks ....107.71, off 0.42

Montreal closing averages:
Utilities ...... 93.00, unchd.
Industrials ....186.00, off 0.5
Pulp, Papers ....668.86, up 7.77
Golds .... 60.20, up 0.52
Sales: 405,600.

Toronto closing averages:
Industrials ....308.24, up 0.55
Golds .... 79.13, up 0.36
Base Metals ....156.73, off 0.45
Western Oils ..113.08, off 0.01
Sales: 1,799,000.

Activity at Low Ebb at New York

NEW YORK (AP) — The stock market declined today with trading slowing down to around the lowest levels of the year.

The backdown of prices came in the midst of predictions of a tightening up in the administration tax policies.

Losses ran to between one and two points at the outside with the bulk of the decline small.

Canadian stocks were lower. Canadian Pacific and Dome Mines each fell ¼ and International Nickel eased ⅛. McIntyre gained ½.

Weakness Rules Toronto Board

TORONTO (CP)—Prices continued weak toward the close of slow stock market trading today. Changes were small.

Base metals and western oils led the losses. Industrials were weak and golds mixed.

Losses in manufacturing companies and refining oils led industrials lower and papers, constructions, steels and miscellaneous issues slipped.

Montreal Unchanged

MONTREAL (CP)—Bulk of the list traded unchanged on the two Montreal security markets today. Senior metals moved lower, Noranda, International Nickel, Consolidated Smelters and Aluminum leading the way. Senior oils and utilities were a bit stronger. Mines were lower, losses ranging from pennies to 25 cents. Western oils were steady.

Vancouver Quiet

Post-holiday lethargy ruled Vancouver Stock Exchange this forenoon. Most prices were slightly on the downside.

Silver Ridge, Friday's star trader, was offered at 20 at noon. York was 50 bid. Sil-Van was marked at 41-42, Charter 160-1.65, Estella 47-49, Pacific Nickel 88-93, Dorreen 28-30, Silver Standard 90-95, National Exploration 67-68, Beaverlodge 1.56-1.59, Canadian Western Lumber 9⅛ bid, Del Rio 2.85 asked.

London Very Quiet

LONDON (Reuters)—Active interest was at a low ebb on the London stock exchange today.

Closing prices: Babcock & Wilcox 61s 6d, Boots Pure Drug 19s 9d, Canadian Pacific $49¼, Central Mining £1½, Consolidated Goldfields 44s 6d, Courtaulds 37s 7½d, Hudson's Bay Co. 95s, Imperial Chemical 42s 4½d, Imperial Tobacco 51s 7½d, Metal Box 56s 3d, Mexican Eagle 20s 9d, Rand Mines 70s.

Bonds: British 2½s Consols £61 5/16, British 3½s War Loans £81, British Fundings 4s 1960-1990 £99½.

Financial Times index of stocks: 114.2 (new 1953 low), off 0.4.

$ EXCHANGE

VICTORIA—Banks buying U.S. cheques at ⅝ discount, selling at ⅛ premium; buying U.S. cash at ⅝ discount, selling at ⅛ premium.

NEW YORK—Canadian dollar at premium of ½ per cent. Pound sterling $2.81 9/16.

MONTREAL—U.S. dollar worth 99½ cents (Canadian). Pound sterling $2.80¼.

GRAIN

WINNIPEG

	Open	High	Low	Close
Oats—				
May	72½	72⅝	72½	72⅝
July	71½	71½	71¼	71½
October	71⅝	71⅝	71½	71⅝
Rye—				
May	144½	144⅞	144⅛	144½
July	146¼	146⅝	146	146½
October	149⅝	150	149⅝	149¾
Barley—				
May	123	125	123	124⅛
July	119¼	120⅛	119¼	119½
October	117⅝	118⅝	117⅝	118
Flax—				
May	314½	315	313½	313½
July	317½	317½	315¾	315⅝
October	320¼	320¼		317¼

Cash Grain Close
Oats—No. 2 cw 72⅝.
Barley—No. 2 cw 124⅛.
Rye—No. 2 cw 144½, track 144½.
Flax—No. 2 cw 308½, track 313½.

CHICAGO

	Open	High	Low	Close
Wheat—				
May	215½	215⅝	214½	214½
July	213¾	214⅝	213	213⅛
September	217¾	218¼	216⅝	216⅝
Corn—				
May	158¼	158¼	157½	157⅞
July	160⅛	160⅝	159⅝	159⅞
September	158⅛	158⅝	157⅝	158⅜
Oats—				
May	75¾	76	75½	75½
July	74	74	73⅛	73¼
September	73¼	73½	72⅝	72¾
Rye—				
May	156⅜	156½	156	156¼
July	159	159¼	158⅝	159⅛
September	162½	162¾	162	162½

NOTICE TO SHAREHOLDERS
OF
WELLINGTON MINES LIMITED
(N.P.L.)

Holders of unregistered certificates of Wellington Mines Ltd. (N.P.L.) are urgently advised to have them registered in their names at the earliest possible date in order to receive the latest information on developments which are taking place in this company. For purposes of transfer forward certificates to Company Transfer Agents, Prudential Trust Co., 475 Howe Street, Vancouver, B.C., accompanied by transfer fee of 50 cents for each new certificate to be issued.

Dated at Victoria, British Columbia, this 13th day of May, 1953 A.D.

E. H. ROBERTS, Secretary.

Wellington Mines Ltd. (N.P.L.)
112, 745 Yates Street,
Victoria, B.C.

BUSINESS CAPSULE

By E. McLEAN, Times Business Editor

Facts Don't Support Business Recession Talk

By E. McLEAN, Times Business Editor

There are no statistical indications that justify talk of a recession in business on this continent in the immediate future, particularly in the Pacific Northwest.

But, Prof. Earl D. MacPhee, director of UBC's School of Commerce, addressing 32nd Pacific Northwest Credit Conference's overflow meeting in Empress Hotel Monday forenoon, emphasized that political and psychological factors may discredit part, at least, of the rosy tale told by statistical facts and figures.

A recession in the States "will be largely of your own making," Prof. McPhee warned the Americans who constituted bulk of the 400 PNCC delegates in his audeince. "Don't repeat 1949; don't talk yourselves into a depression," he advised.

Insofar as Canada was concerned, Prof. MacPhee was firmly optimistic about short, middle and long term prospects. Every economic factor is favorable. Canada has great stores of the new, as well as the basic, materials of modern manufacturing. By every economic yardstick Canada today is twice as well off as in 1939 — and this expansion has been in step with good economic practice.

REASONS FOR OPTIMISM

Analyzing the stability of the current position and prospect, Prof. MacPhee found considerable basis for optimism. There is none of the feverish stock-market speculation of 1929. The wide-open credit pitfalls of the twenties are being avoided, credit is not used by manufacturers to an alarming extent, consumer credit is kept strictly in check, merchants' inventories are under control. Governments are alert to the crippling effects on business of long-continued high levels of taxation.

"There are all the earmarks of continued prosperity," Prof. MacPhee said frimly.

His lecture was one of four addresses at Monday's PNCC sessions presided over by Olive M. Prentice. Other speakers were Dr. Henrietta Anderson, retired vice-principal of Victoria Normal School; O. W. Frieberg, president, National Retail Credit Association, and Theodore J. Barnowe, associate professor of human relations and administration, University of Washington's College of Business Administration.

Today the 500 registered delegates are gathered in "workshop groups" discussing the credit problems of the sections of business in which they are engaged. The four-day conference concludes tonight.

★ ★ ★

R. V. Robinson, Vancouver, assistant manager, B.C. division, Canadian Manufacturers' Association, is member of Canadian employers' delegation at 1953 International Labor Conference at Geneva, Switzerland, beginning June 4. . . . **Newspaper advertising** continues to be businessmen's favored approach to potential customers. Printer's Ink reports $2,225,700,000 spent last year in newspaper ads was 34.7 per cent of amount invested in all forms of advertising—newspaper, magazine, radio, billboard and television. . . . **Jack L. Stewart** will retire soon from general managership of Canadian Automobile Chamber of Commerce.

Week's calendar: Real Estate Board annual meeting Empress Hotel Wednesday evening . . . **Victoria Building Industries Exchange** annual meeting, dinner and panel discussion Thursday in Monterey restaurant . . . **Lewis W. Simms**, Canadian Chamber of Commerce president, at VCC luncheon, Empress Hotel ballroom, 12.05 p.m. Friday.

Bond Prices Steady

MONTREAL (CP)—Prices on Montreal bond markets were steady in quiet trading today. Corporation issues were a shade firmer with CPR convertibles up slightly. Non-convertibles were unchanged.

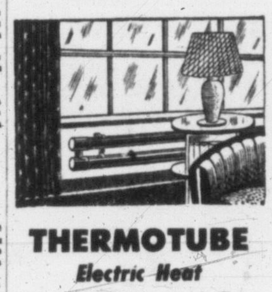

Enjoy controlled comfort! Clean, economical, fully automatic! Install Thermotube, the simplest and lowest priced electric heating system on the market! Seamless steel tubes, mounted under windows, stop cold where it enters. Thermotube warms floors, walls, furniture evenly and directly by convection and radiation. See Thermotube today!

Consult These Authorized Dealers:
ERNEST GRAHAM, 3061 Henderson — G. 7541
MURPHY ELECTRIC COMPANY LTD., 744 Yates St. — G. 1713
J. E. JOSEPHSON, 2845 The Rise — E. 9162
G. T. WILLETT, 1189 Yates St. — E. 4434

Or The Distributors:
CENTURY SALES LTD.
1029 Douglas St., E. 5151

CHOICE APARTMENT BUILDING
9 VERY LARGE MODERN SUITES
(2 Bedrooms)

Well built and only a few blocks to centre of the city. Oil hot-water heated. A high-class apartment, near the park. The full price $58,000

Terms If Desired — Ask for Mr. Joseph Smith

A. BERNARD & CO. LTD.
629 FORT STREET — G 9335

EXAMPLES OF LOANS	15 MO.	24 MO.	24 MO.
$ Cash You Get	154.19	529.59	756.56
Repay Monthly	$12	$28	$40

Above payments cover everything! Even $ Payments for in-between amounts are in proportion. (Con.)

LOANS
$50 TO $1200

• "YES" promptly to 4 out of 5 employed people—married or single. • 1-visit loan . . . phone first.
• You select best payment date. • No bankable security required. Phone, write, or come in today.
Loans made on Signature, Furniture or Auto

THE COMPANY THAT LIKES TO SAY YES
Personal FINANCE CO.
Beneficial Loan System

VICTORIA....650-A Yates Street, 2nd Fl..........Phone: BEacon 7248
NANAIMO....204 Commercial Street, 2nd Fl..........Phone: 2330
OPEN DAILY 9 TO 5 • FRIDAY 9 TO 9 • CLOSED SATURDAY
Loans made to residents of all surrounding towns • Personal Finance Company of Canada

DEEP-SEA SHIPS IN PORT

(As reported to B.C. Pilotage Authority, Victoria)

Ogden Point, Victoria — Ss. Valheim, Agio Nikolas, Ariake Maru (elevator).

Alberni — Ss. Hardalampos Hadjipateras, Silverburn, Blankvann, Devis, Pacific Unity.

Crofton—Ss. Koe Maru, Tricape.

Chemainus—Ss. Brimanger.

Campbell River—Ss. Yawata Maru.

Nanaimo—Ss. Cithia Salerno.

Tahsis—Ss. Montrealer.

OCEAN MAILS

(Closing dates at Vancouver.)

May 20—Ss. Maplecove, Japan, Hong Kong and Phillipine Islands.

May 23—Ss. Ocean Mail, Japan, Hong Kong and Phillipine Islands.

Lead Price Up; 2nd Boost in Two Days

NEW YORK (AP)—The price of lead was raised one-quarter cent a pound by a leading custom smelter today. The new price is 13 cents New York and 12.8 cents East St. Louis. The increase was the second in as many days.

City Egg Prices

To Producer—	
Grade A Large	51c
Grade A medium	49c
Grade A small	43c
Grade B	30c
Wholesale—	
Grade A large	62c-65c
Grade A medium	60c-62c
Grade A small	55c-57c
Grade B	42c

BOORMAN INVESTMENT CO. LTD.
616 View St.
Phone E 7124-5-6

Real Estate
General Insurance
Stocks and Bonds

BONDS
STOCKS
GRAIN
Established 1857
COMPLETE QUOTATIONS AND STATISTICAL SERVICE
JAMES RICHARDSON & SONS
Government at View — Telephone Garden 1138

T. H. BURNS & CO. LTD.
415 CENTRAL BUILDING — G 8157-8
Investment Dealers and Stock Brokers
Direct Wire Service to Leading Markets
Torquil H. Burns, Managing Director

N.H.A. $1500 DOWN N.H.A.
3 BEDROOMS — CARPORT
SEE THIS BEAUTIFUL RANCH-TYPE HOME

45-foot frontage, automatic oil heat, oak floors throughout, electric cabinet kitchen, L-shape dining and living room, built on the lot of your choice. If you can help with the painting etc. you can reduce the down payment. Monthly payments $46.00. Full Price $8400

5 Other N.H.A. Plans — Open Tuesday Till 9 p.m.

B 9411—Anytime — MOREY REALTY — 310—612 View

It's as simple as ABC...

Ever thought about going into business for yourself . . . or of buying an interest in some business other than your own? It's as simple as A B C. You can become a partner in many strong, well managed Canadian companies simply by buying a few shares of the companies of your choice . . . Most of the ones that we think you would be interested in are listed on one or more of the Canadian Stock Exchanges.

Buying shares of a steel company puts you into the steel business . . . a few oil shares and you are in the oil business. Similarly, you can become part owner of a telephone company or a bank . . . your own bank if you like . . . a manufacturing business, a chain store . . .

How do you go about it? . . . Well, first of all, you may want information on which to base a decision . . . We can help you by supplying it. After you reach a decision, we can help you again because, as brokers and as members of the Toronto and Montreal Stock Exchanges, we can act as your agent in buying the shares of the companies you have selected. We will see that your instructions are carefully carried out, and finally of course, we will obtain the stock certificates, have them registered in your name and deliver them to you safely.

When it comes to buying or selling shares . . . or getting information on which to base a decision, we invite you to consult with us. You will be welcome in any of our offices . . . whether you prefer to write, telephone, or drop in.

A. E. Ames & Co.
Business Established 1889
Royal Trust Building, Victoria
Telephone E 4171
TORONTO MONTREAL WINNIPEG VANCOUVER CALGARY NEW YORK LONDON, ENG.

TO fight WEAR

Ask for Marvelube and you'll get protection against damaging engine wear. Marvelube helps cut down costly engine repair bills and high maintenance costs . . . keeps your engine young longer. Marvelube is anti-acid—battles bearing corrosion. It's highly detergent—cleans as it lubricates. It's a tough, heavy-duty oil that flows freely in every kind of weather. For all-around engine protection . . . ask for Marvelube—Canada's largest selling motor oil.

MORE MOTORISTS USE
M.S.* (Heavy Duty)
Marvelube

Canada's largest selling Motor Oil

See your IMPERIAL ESSO DEALER

*MS—new American Petroleum Institute classification denoting the most severe service conditions encountered. Marvelube meets all requirements for this type of service.

Hungary Vote Sees No Opposition Candidates

BUDAPEST (AP)—Hungary elected a new 298-member Parliament Sunday from a single list of candidates drafted by the Communist-led People's Front. Voters had the right to vote against the list but there were no opposition candidates.

The government of Premier Matyas Rakosi is expected to resign shortly to give the new Parliament an opportunity to choose a new government if it wants to.

Remember! TOOTAL RES'D FABRICS Are Guaranteed

Should dissatisfaction arise through any defect whatsoever in the material, Tootal will replace it or refund the price and pay the cost incurred in making-up.

93-N

Immigrants May Ease Farm Labor Shortage

OTTAWA (BUP) — The department of labor today looked on the arrival of 200 German immigrants to ease a shortage of farm labor in Ontario and the prairie provinces.

The department's current review of agriculture conditions in Canada said that signs of difficulty in securing spring farm labor had already appeared in these provinces.

REAL HELP FOR Your Itching Piles OR NO COST

If Hem-Roid, an internal pile treatment, does not quickly ease the itching soreness and burning pain of your piles—it costs you nothing.

Get a package of Hem-Roid at any drug store and use as directed. You will be pleased at how quickly your pile trouble is relieved. Only $1.59 for the big 60 tablet package. If you are not 100% pleased after using Hem-Roid 2 or 3 days, as a test ask for your money back. Refund agreement by all drug stores.

Storms Lash Gulf States, Three Killed

GALVESTON, Tex. (AP)—Tornado-like winds and heavy rains lashed Texas and Louisiana Monday. Three persons died, two were missing and 1,500 families were forced from their homes.

Rain of nearly 12 inches during the week-end flooded thousands of acres in Louisiana. The Red Cross reported 1,500 families fled their homes along the Calcasieu and Red rivers, and nearby streams and swamps.

A line of thunder squalls extended along the coasts of Texas, Louisiana and Mississippi, and the weather bureau forecast rain in the area through most of Tuesday.

The Lake Charles, La., weather bureau estimated the Calcasieu would rise to 11 feet within the next four days. Floor stage is four feet.

Bodies of Mother, Child Exhumed by British Police

LONDON (AP)—Scotland Yard, toiling until dawn Monday, dug up the body of a pretty, 20-year-old housewife slain four years ago in London's infamous Nottinghill "murder mill."

Home Office pathologist, Keith Simpson, stood by as detectives raised the coffin of Mrs. Beryl Evans and her 14-month-old daughter from a grave in a fog-cloaked West London cemetery. Simpson was to examine the bodies later.

The woman's husband, Timothy Evans, was convicted of strangling his wife and daughter and went to the gallows in 1950.

At his trial, Evans repudiated an earlier confession and tried to pin the blame on John Christie, 55-year-old trucking clerk now charged with strangling four women whose bodies were found in the same house two months ago.

Christie, a chief prosecution witness at Evans' trial, denied the accusations and was exonerated by the court.

The exhumation was demanded by Christie's present defense lawyers. They gave no reason for reviving the earlier case.

CANADA WANTS NO PART IN 'SLANGING MATCH'—PEARSON

TORONTO (CP) — External Affairs Minister Pearson said Saturday that Canada has no intention of getting mixed up in the "slanging match currently being carried out between McCarthy elements in the United States and Clement Attlee and the British press."

Mr. Pearson said in an interview that Canada will take no part in the "discussion between friend and neighbor."

"Anything which creates controversy between the two is no good for Canada," he added.

4% For a 5 YEAR TERM

- Huron & Erie Debentures and Canada Trust Guaranteed Trust Certificates now pay 4% for 5 years, 3¼% for 3 and 4 years, and 3% for 1 and 2 years.
- $100 or more accepted.
- Ask for further information about these safe, time-tested convenient investments.

THE CANADA TRUST COMPANY
The Huron & Erie Mortgage Corporation
"Older than the Dominion of Canada"
1130 Government St.
G. E. G. Whitaker, Manager

EASTERN VACATION?

Make your trip an exciting part of your vacation—enjoy complete comfort aboard the faster North Coast Limited. Choose all-room Pullmans or deluxe coaches with seats reserved at no extra cost.

For information call or write...

GEORGE PAULIN LTD.
912 GOVERNMENT ST. B 4277

NORTHERN PACIFIC

NORTHERN PACIFIC RAILWAY • Main Street of the Northwest

YOUR NERVES

are not made of STEEL

IF NERVOUS TENSION is making you irritable, run-down, nervous, upset, you need a Spring Tonic. Don't just long for relief—get

Dr. Chase's NERVE FOOD
Save 39c Buy the large size

Bottled BEER

FREE DELIVERY Phone G4179

25c per dozen paid for empties. Please have them ready when the driver calls.

This advertisement is not published or displayed by the Liquor Control Board or by the Government of British Columbia.

Never say dye ... say RIT ... for guaranteed results on all fabrics!

RIT—the modern all-purpose dye—is always safe, sure, guaranteed.

The finest dye money can buy

12-3

HERE'S WHAT AN INDUSTRY EMPLOYING 200 MEN MEANS TO A COMMUNITY

... and Government is a partner to the extent of 49% on any profits made.

ONLY FREE ENTERPRISE CAN ATTRACT NEW INDUSTRIES TO B.C.

GOING UP!
The Free Enterprise Vote in B.C. Provincial Elections

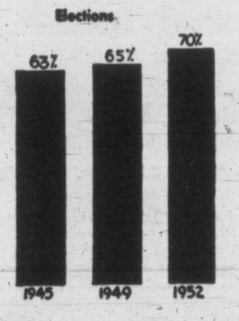

C.C.F. Socialism offers them . . . the risk of being taken over or controlled by government.

B.C.'s industrial growth must not be stopped.

Let's hang out the WELCOME sign to investors and new industries.

Let's NOT frighten "Opportunity Unlimited" away.

BRITISH COLUMBIA FEDERATION OF TRADE & INDUSTRY

VOTE FREE ENTERPRISE 1 — 2 — 3

In conjunction with The Star Weekly's feature Coronation Series and to commemorate the coming Coronation of Queen Elizabeth II, The Star Weekly has acquired the use of an original oil portrait of Her Majesty, painted by Mrs. B. Waterton, 1149 Nelson Avenue, West Vancouver, B.C. A member of the West Vancouver Sketch Club, Mrs. Waterton is studying under the instruction of Llewellyn Petley-Jones. This outstanding oil painting, adapted from a Royal Command photograph by Dorothy Wilding, will be on display in the window of Clubb's Retail Store, 1201 Broad Street, corner Broad and View Streets, Victoria, from today until Sunday, May 24.

A resident of British Columbia for the past eighteen years, Mrs. Waterton's many friends on Vancouver Island will be pleased to observe the recognition of her artistic abilities at this time.

A NEW CORONATION ISSUE OF THE STAR WEEKLY

NOW ON SALE AT ALL NEWSSTANDS

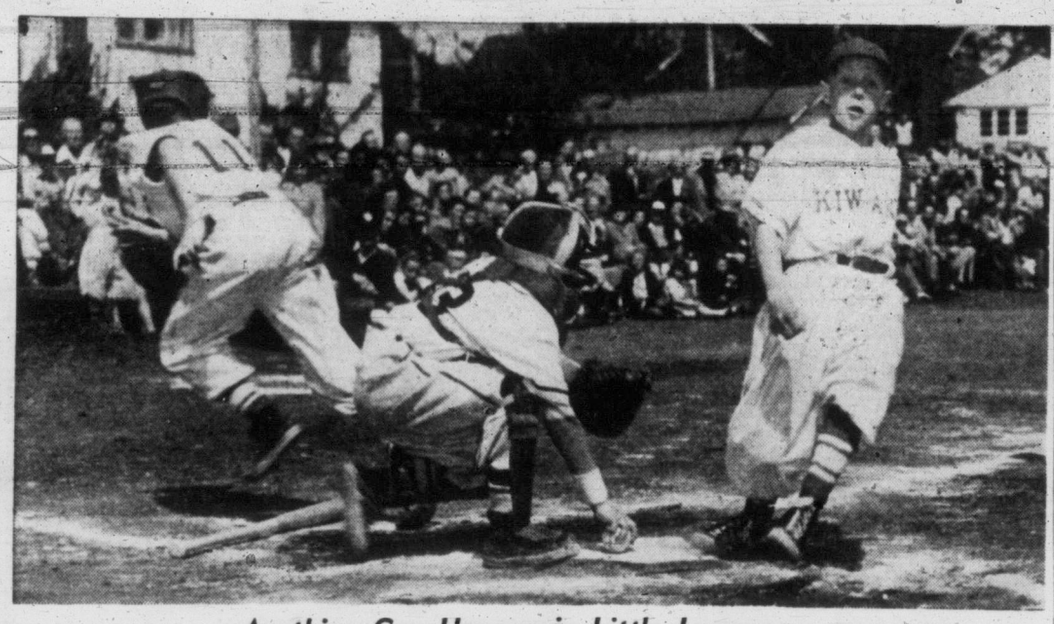

Anything Can Happen in Little League

Perhaps you can explain this picture. It's puzzling to say the least, and was taken Sunday at the Little League baseball opening, during the game between Kiwanis and Gyros. The wide-eyed runner at right is Kiwanis third baseman David Askem. He is touching home plate and appears to be making the turn for another dash to first base. The catcher, Gyros' Keith Robertson, tags the plate with the ball while the batter, Wayne Schwandt, at left, has dropped his bat and is dashing pell-mell towards the back-stop. The score wasn't so confusing as Gyros won 16-7. See story for details. (Times photo by Irving Strickland.)

Bob Fleming Captures B.C. Amateur Golf Title

Defeats Reynolds, 4 and 2; Andrews in Plucky Stand

By BILL WALKER

Ability and courage went hand in hand down the fairways of the Royal Colwood Golf and Country Club Monday afternoon, where Bob Fleming of Gorge Vale won his first British Columbia amateur golf championship.

The efficiency of almost pinpoint accuracy belonged to Fleming, the new champion, who defeated Jackie Reynolds of Glen Oaks, Vancouver, 4 and 2, in the 36-hole final for the title vacated by Bill Mawhiney now a professional.

The courage of the competitive spirit of a once-great athlete in other fields, who was only a spectator for the final match, belonged to George "Porky" Andrews, who lost to Fleming in Sunday's 18-hole semifinal match, one up.

Twice a bridesmaid in the wedding march of B.C. amateur golf, Fleming had his toughest battle in defeating Andrews.

The ex-all-time Canadian basketball great, whose name is a byward wherever the cage sport is mentioned, played with his body wracked with pain from an arthritic condition which, if he had obeyed doctor's orders, would have kept him out of the tournament.

As a matter of fact Fleming had to come from behind a one-hole deficit at the turn to defeat Andrews, who has been playing competitive golf of this nature for four years. Only one hole ever separated the pair, Fleming taking the lead for the second time on the 14th with a par five. Andrews squared matters on the 17th when Fleming three putted. In trouble with both his tee shot and second on the 18th, Andrews was finally forced to concede.

So much was Andrews bothered by his affliction that he walked with a limp and every effort to pick up a ball off the green was done with a grimace of pain behind the movement.

Pressure Finally Tells on Reynolds

Loser to Jim Squire of Oak Bay in the 1950 final on the 37th hole and the following year to Bill Mawhinney at Vancouver, Fleming was slow to warm to his task Monday, trailing through most of the morning round against Reynolds.

He lost the first two holes and still trailed by that margin at the ninth as Reynolds fired nine consecutive pars.

Fleming won the 10th with a par four and squared the match for the first time on the 13th when Reynolds conceded him a birdie three. Twice in trouble on the 14th, Fleming conceded the hole to again give Reynolds the lead.

A birdie three on the 16th by Reynolds left Fleming two down for the second time, but he took advantage of Reynolds' wildness on the 17th and 18th to win both holes in regulation fours and reach the end of the morning round all square.

After the 19th was halved in fours, Fleming won six of the next eight holes (eight of 11 holes including the 17th and 18th) to go six up at the 27th. He was one under par for the outgoing nine, getting a birdie on the 23rd. Reynolds, who was spraying his shots under the terrific pressure of Fleming's clothes-line drives and accurate irons, barely missed a 20-foot putt for a birdie two on the 22nd. Otherwise, he failed to match the steady stream of pars that Fleming threw at him.

But the Vancouver youngster, a former B.C. junior champion, refused to give up. He won the 28th when Fleming was out of bounds off the tee and reduced the deficit to four holes at the 30th with a par four to Fleming's bogey five.

The 31st and 32nd were halved, leaving Reynolds dormie, but he kept the match alive with a 10-foot putt for a birdie two on the 33rd.

Fleming was eight feet from the pin with his second on the 34th, while Reynolds was short. And when Reynolds' chip shot went past the pin and he missed the 16-foot putt coming back for a four, he conceded.

Pop Fleming Got a Birthday Present

The victory was doubly important in the Fleming household. Not only did it mark Bob's first championship after twice being runner-up, but to Alex Fleming, Bob's father, it was a great moment.

"What nicer birthday present could a son give his dad," Alex said proudly as Reynolds walked across the green to shake Bob's hand.

Reynolds, the oft-forgotten man of Vancouver golf, gained the finals the hard way, but one which won't be forgotten in Vancouver. He defeated the pre-tourney choice, Bob Kidd of Marine Drive, in the quarter finals at the 20th hole. In the semi-finals he turned back 19-year-old Tommy Harris of Colwood, 3 and 2, on the strength of winning six straight holes, the seventh to 12th inclusive after being two down at the sixth.

Harris defeated Dr. George Bigelow in the quarter finals, 2 and 1, while Andrews eliminated ex-Willingdon Cup player Jim Robertson on the 21st hole. Fleming's quarter final win came over Owen Ellis of Comox, 3 and 2.

Jack Ellis of Vancouver won the first flight championship defeating Bill Simmons, also of Vancouver one up on the 18th. Clayton Wright of Cowichan took second flight honors with a 19th hole victory over Dan McLean of Nanaimo. Jack Clarke of Gorge Vale captured the third flight edging Jack Horton of Windermere, 2 and 1.

The Near Best and the Champ

Intermittent rain marked the final 36 holes of the B.C. amateur golf championships at Colwood Golf Club Monday, but finalists Jack Reynolds of Glen Oaks, Vancouver, left, and Bob Fleming of Gorge Vale were well prepared as they walked side by side down the fairway. Fleming defeated Reynolds, 4 and 2, to win title after being all square at end of morning round. (Times photo by Halkett.)

Jim Hetherington Stars As Shamrocks Trim Sons

Shamrocks 13, Nanaimo 3

By DENNY BOYD

NANAIMO—Daniel in the lion's den had nothing on the Victoria Shamrocks Monday night as they walked into the lair of the Nanaimo Native Sons here. At least Daniel had the lion on his side.

But it was the Rocks who backed out of the den licking their chops over the 13-3 victory they scored and licking a few wounds picked up in the heated brawl. The victory gave the Rocks a five-point Intercity Lacrosse League lead over the runner-up Vancouver Pilseners.

PRICE COSTLY

The victory was not gained without the Rocks paying a price.

Archie Browning received an injured hand and preliminary diagnosis indicated that he may have a broken bone in the back of the hand. It will not be known if he will be out of action until X-rays are taken. He also received a deep bruise on his knee.

Arnie Ferguson, who played a powerful game, picked up a wrenched knee. The injury was not serious but coach Red McMillan stated that Ferguson will likely be given a rest in Friday's game with New Westminster.

Still dewy-eyed over the 12-2 clobbering they administered to the New Westminster Salmonacs Saturday, the Sons were ready to present proof of the statements they made after they were beaten in Victoria in the first game of the year. To whit: the Shamrocks won't win a game in Nanaimo this seasoin."

However, the Sons ran into a brick wall in the person of Jim Hetherington, who had other ideas on the subject. Heatherington played on of his greatest games since donning Shamrock livery, shutting the Sons out for 48 minutes and 47 seconds. He stopped 20 out of 23 shots from the disorganized Sons during the game.

Mainlander Bob Anderson made his first appearance as a Shamrock and made it a valuable one, scoring two goals and one assist. He even shed some blood in the Shamrock cause in the third period when he got into a wild-swinging fight with Nanaimo's John Lumley. While he got the worst of the exchange, Anderson showed no inclination at all to back away from Lumley, a man who exhibits little love for Shamrocks.

Anderson gave the Rocks a 1-0 lead and Sarge Sammartino and Duff McCaghey made it 3-0 at quarter time.

Whitey Severson, Jackie Northup, Arnie Ferguson and Larry Booth scored in the second period to make it 7-0 at the half.

Anderson scored the only goal of the third quarter.

INTERCITY LACROOSE LEAGUE

	W	L	T	F	A	Pts
VICTORIA	6	1	0	108	80	12
Vancouver	3	3	1	89	80	7
Indians	3	3	0	66	69	6
Nanaimo	2	4	1	63	75	5
New Wstmnstr	2	5	0	56	87	4

GOLF RESULTS

FOURTH ROUND

J. Reynolds, Glen Oaks, wf L. Crawford, Windermere, 2 and 1.
B. Kidd, Victoria, wf W. McAlpine, Burquitlam, 7 and 5.
G. Bigelow, Victoria, wf Tom Ross, Fraser View, 1 up.
T. Harris, Colwood, wf Herz Jantz, Glen Oaks, 5 and 4.
G. Andrews, Colwood, wf Bob Morrison, Uplands, 4 and 2.
Jim Robertson, Colwood, wf G. Whan, Cowichan, 4 and 3.
O. Ellis, Comox, wf Hugh Morrison, 1 up.
B. Fleming, Gorge Vale, wf Bert Tichurst, 5 and 4.

THIRD ROUND

L. Crawford wf B. Simmons, 7 and 6.
J. Reynolds wf J. Priestley, 3 and 2.
B. Kidd wf B. Daykin, 5 and 4.
W. McAlpine wf B. Dutton, 1 up.
W. McColl wf G. Bigelow, 21st.
T. Ross wf G. Verley, 6 and 4.
H. Janiz wf D. Watkin, 3 and 2.
T. Harris wf J. Russell, 1 up.
B. Morrison wf J. Timoshyk, 2 and 1.
G. Andrews wf J. Ellis, 1 up.
J. Robertson wf R. Myers, 5 and 4.
W. Williams wf G. Whan, 2 and 1.
H. Morrison wf Don Tuttle, 3 and 2.
B. Fleming wf H. Rice, 5 and 4.
B. Tichurst wf L. Hurschman, 2 up.
O. Ellis wf V. Painter, 2 and 1.

FARR QUITS RING, BUT MEANS IT THIS TIME

HOVE, Eng. (AP)—Heavyweight Tommy Farr announced his retirement from the ring Sunday—"and this time I really mean it."

The old Welsh boxer—hes' past 40—came out of retirement last year. He fought 16 bouts. In the last one in March against Don Cockell, the referee stopped the bout in the seventh round to save Farr from further punishment.

Born in Tonypandy, South Wales, Farr won the British heavyweight title in 1937, the same year he lost a 15-round decision against world champion Joe Louis.

Adanacs, Servants Divide Cup Honors

Civil Service 1, Adanacs 0 (Price Cup)
Adanacs 2, Civil Service 0 (McGavin Cup)

Adanacs and Civil Service saw a good deal of each other as the Victoria and District Football Association season came to a close over the week-end, and each team came out with a trophy.

Saturday Adanacs blanked Civil Service 2-0 to win the McGavin Cup. Monday night Civil Service blanked Adanacs 1-0 and won the Price Cup.

Jack Thompson and Archie McMillan were co-heroes of Civil Service's win Monday, Thompson netting the only goal of the game, and McMillan performing brilliantly in goal to engineer the shutout.

There was no scoring in the fast first half, Civil Service holding a slight territorial edge.

Fourteen minutes into the second half, Civil Service wing Ab Travis dropped a perfect corner kick in front of the Adanac goal, the cross was passed out to Thompson and he blazed it by goalie John Moss for the only goal of the game.

McMillan, who was subbing for regular goalie Joe Travis, saved at least two certain goals in the late minutes of the game, diving to deflect one ticketed shot and tipping another over the bar.

C. V. Milton, of the Elks Lodge, presented the Price Cup to Civil Service's Harold Holroyd following the game.

KEN HILL HONORED

V & D League president Charlie Lewis presented the Dr. Hunter Trophy, for the most gentlemanly player in the league, to Ken Hill, of Heaneys.

On Saturday, Moss turned in a superb game for Adanacs to record his shutout victory. Although the Servants held the edge in play, Moss was unbeatable and rose to great heights in the second half.

Jimmy Davison scored the first goal of the game after five minutes of play, out-racing the defense on a long pass. Davison set Ken Griffin up for the second goal at the 40-minute mark of the second half.

BOX SCORE

SHAMROCKS	S	G	A	P	NANAIMO	S	G	A	P
Hthngtn	0	0	0	0	Fuller	0	0	0	0
Druce	3	0	0	0	Dorman	2	1	0	6
Bamford	1	0	1	5	Bennie	3	0	0	0
Andrsn	4	2	1	5	Duggan	1	0	0	2
Scott	0	0	0	0	Lumley	3	0	0	5
Booth	1	2	0	2	Morelli	6	1	0	2
Brwnng	1	0	0	0	Hefrmn	6	1	0	2
Svrson	4	1	3	0	Pttrsn	1	0	0	0
Frguson	3	1	1	0	N. Fulla	1	0	0	0
Northup	6	1	0	0	Scott	0	0	0	7
Smrtino	5	3	1	0	White	1	0	0	0
McCaghy	3	3	0	0	Vnntter	2	0	0	0
Monghn	3	0	0	0	Linford	1	0	0	0
Total	35	13	8	12	Total	23	3	0	22

Shots stopped:

	1st	2nd	3rd	4th	Total
Hetherington	1	4	5	10	— 20
Fulla	9	5	5	3	— 22

Score by Periods:

	1st	2nd	3rd	4th	Total
Victoria	3	4	1	5	— 13
Nanaimo	0	0	0	3	— 3

Fosters Split With Esquimalt

Joe Fosters and Esquimalt A's took turns being in second place in the Senior B Men's Softball League over the week-end, but Tillicums continued to lengthen their first-place lead.

Saturday night Esquimalt nipped Fosters 3-1 on a neat three-hit pitching chore by Cliff Hergott and climbed temporarily into second place. However, Fosters displaced the A's Monday by scoring a lopsided 16-3 victory.

Meanwhile, Tillicums scored their fourth victory without a loss Sunday when they waxed Mary's Coffee Bar 22-2.

Monday night Fosters teed off on Esquimalt pitching in a powerful extra-base barrage.

Marty Miller had a double and two singles, Ray Brookbank a triple and single; Pete Bridge, two home runs and two singles; Bob Embleton, three singles; Bob Adams, double and two singles and pitcher Norm Nichols, triple and two singles.

Esquimalt third baseman Nellie Nelson hit a homer, double and single.

TEE TOPICS

Painter Adds to His Memoirs

Vic Painter of Colwood Golf Club probably will long remember his part in the 1953 British Columbia amateur golf championships for two reasons.

First, Painter was victim of an oddity with a tragic twist

On teeing off at the fifth hole in his quarter final match with Owen Ellis of Comox, Painter noticed a youngster in the vicinity of his drive.

When Painter and opponent arrived in the area minutes later, both youngster and ball had disappeared Painter thus lost the hole and later the match, 2 and 1.

Secondly, Painter shot one of the hottest rounds of golf in the entire tournament.

While playing a flight match he toured the first nine in a five-under-par 30, one stroke off the course record. To prove this was no accident he fired a birdie three on the 10th and a par three on the 11th, where the match ended, for a total of 36 strokes for 11 holes.

Another oddity of the tourney was the fact that two holes-in-one were scored. Bob Morrison of Uplands got one on the par three seventh, and Gordon Verley the other on the par three 15th.

TYEES OPTION RON ODEKIRK

Rookie Ron Odekirk of the Tyees has been optioned to Salt Lake City of the Class C Pioneer League, club general manager Reg Patterson announced Monday.

Odekirk, who started the season at shortstop in place of the injured Jim Clark, will be subject to 24-hour recall.

Middlecoff Captures $17,500 Round Robin

WESTBURY, N.Y. (AP)—Dr. Cary Middlecoff won the Meadow Brook round-robin golf championship Sunday with seven-point edge over hard-to-shake Jimmy Demaret.

The 32-year-old Memphis dentist, regularly a leading money winner on the pro circuit, clinched the rich first prize in the $17,500 event by firing a four-under-par 66 for the final round and winding up with a 42-total plus points.

Demaret shot a last round 69 for 39 plus points.

Jackie Burke, Jr., Demaret's cohort at Lake Kiamesha, N.Y., finished third with plus 23 and Lloyd Mangrum was fourth with plus 14.

The point standings are gained by matching one player's score with that of the other three in his foursome. Middlecoff, with his 66, thus picked up one point from Ferrier, who shot a 67 and three each from Sam Snead and Dave Douglas, who had 69s.

St. Louis College Loses Dual Meet

St. Louis College was defeated 53-20 Sunday in a dual track meet with Port Angeles in the American city. It was the first time that St. Louis College had ever competed in a dual meet.

Jim McGhee won the half-mile for the local squad, clocking in at 2.18.8. He was also second in the 440.

Mike Seymor piled up points for the collegians on the strength of seconds in the 50 yards, 100 yards and 220.

Keiran O'Neill was third in the 440, Morris Cassidy was third in the mile and John Kirk was third in the broad jump.

Aces on Win Streak, Share Softball Lead

Butler's Aces 11, Capitol City 3.

Butler Bros.' Aces made it three wins in a row and moved into a tie for first place in the Senior A Men's Softball League Monday night at Central Park by coasting to a 11-3 win over a make-shift Capital City Gasmen nine.

Both teams were short-handed at game time and the contest was delayed while players were secured to fill out each position.

Aces finally fielded nine of their own players, but the Gasmen had to completely reshuffle their line-up with only two regulars playing in their normal positions.

When the game finally got under way, the rain started coming down, and it kept coming down for the first five innings. Although the condition of the field didn't make for good softball, both teams got by one way or the other.

Jimmy Morrison, the Gasmen's regular shorstop, opened on the mound and bumped into trouble in the first inning with the slippery ball. Aces scored four runs on four hits, and added another in the second after Joe Clarkson dropped a fly ball in left field.

Gasmen put on a rally in the fourth inning and chased in three runs on two hits and a couple of long fly balls to right field, one in particular by Bernie Clarkson, enabling Morrison to score from second base after the catch.

Aces scored two more runs in the bottom of the fourth to move ahead 7-3, and took advantage of Morrison's soft deliveries in the seventh to add another trio.

Morrison continued to "shot-put" the ball up to the plate in the final inning, Aces scoring a singleton.

John Furmston went the route for the Aces to pick up the win, his second.

With three teams tied for first place, Chinese Students and Navy will be out tonight to break the deadlock. Game time is 6.30 at Central Park.

Short score follows—

		R.	H.	E.
Capital City Gasmen	000 300 000—	3	6	1
Butler Bros. Aces	410 200 31x—	11	10	2

Morrison and Wilson; Furmston and Kilshaw.

STANDINGS

	W	L	T	Pts
Chinese Students	3	1	0	6
Navy	3	2	0	6
Butler Bros.' Aces	3	2	0	6
Capital City Gasmen	1	4	1	3
Ladysmith	0	1	1	1

OPEN ALLEYS
Every Afternoon and Evening
Gibson's Bowladrome
914 Yates St. Phone E 8611

LACROSSE
MEMORIAL ARENA
TONIGHT
7 p.m. Junior League
OAK BAY vs. JOKERS
8.30 p.m. Senior "B"
JOKERS vs. FOUL BAY
Adults 35¢ — Children 15¢

THE WORLD'S FINEST
PROFESSIONAL TENNIS
AT
MEMORIAL ARENA
TOMORROW—8 p.m.
Jack KRAMER Vs. Frank SEDGMAN
Pancho SEGURA Vs. Ken McGREGOR
AND DOUBLES
Reserved Seats Now Available at EATON'S Music Centre
PRICES: $1.50 to $3.00

CORONATION DAY SOCCER
Irish Football Association Touring Team
Vs.
Victoria
Royal Athletic Park, Victoria
Tuesday, June 2nd
Kick-Off 2.30 p.m.
RESERVED SEATS $2.00
Now on sale at Eaton's (Victoria) Sporting Goods Dept., daily 10 a.m. to 5 p.m.; Wednesday, 10 a.m. to 12 noon. Phone B 5632
At Duncan—Bucky's Sport Shop.
At Nanaimo—Jim Raffles Sr., 163 Haliburton St.
At Courtenay—Bill Rickson's.
At Cumberland—Frelone Pool Hall.
Mail Orders—Send money order only, payable to Victoria Football Committee, c/o Eaton's Sporting Goods Department, Victoria, enclosing stamped self-addressed envelope.
GENERAL ADMISSION $1.50 (No Advance Sale)
Children 50¢

GYROS, ODD FELLOWS WIN; BISHOP HURLS ONE-HITTER

Little Leaguers Off to Season's Start

By DENNY BOYD

The happiness of a birthday party . . . the pride in the first pair of long pants . . . the nervousness of the first day at school. That was Sunday, May 17, for the lucky tadpoles who make up the four Little League baseball teams.

Sunday was opening day for the kids and there was a crowd of about 1,500 at the Little League Park on Hillside Avenue. Mom and Dad were there of course, but there were a lot of people who came just to see how much baseball these kids could play and the youngsters performed nobly.

Sure, the kids were proud and happy. You could see it in the way they looked at their spanking new uniforms, wondering whether it was really true. And you could see them trying to hide the proud smiles that snuck out on their faces the first time they heard their names announced over the public address system.

Nervous? Well, in one game there was a run-down between third base and home plate. The catcher grabbed the ball and applied the tag to the back of the opposition uniform in front of him. The fact that the opposition uniform was worn by the enemy bat boy did not diminish the catcher's enthusiasm one whit. After all, they tell a classic story about New York Yankee's Yogi Berra tagging an umpire under the same circumstances.

Just as proud, happy and nervous as the kids were the members of the Junior Chamber of Commerce who have done a terrific job and rendered the city a great service in bringing Little League baseball to the city.

Cec Garriott, Victoria Tyee manager, told the young players that the road to a professional career was paved with long hours of conscientious practice. Harvey Storey, hard-hitting pilot of the Vancouver Capilanos, told the crowd that he was quite prepared to kidnap any youngster who looked like a prospect.

After the irrepressible Padre Wm. "Bill" Hills promised the Little League the full support of the local clergy, the show belonged to the kids.

Mike Heal proved to be the hero of the first game in which Gyros beat North Kiwanis 16-7.

Mike started in centre field for Gyros but was called in to pitch in the third inning when Bill Smith ran into control trouble. Although his team trailed by two runs when he came in, Mike allowed only two hits over the rest of the route, and received credit for the win when his mates scored five runs in the fourth and seven in the fifth. Doug Boden cracked out three singles and scored two runs for the Gyros.

Slender Dick Bishop, a stylish right-hander, opened a lot of eyes in the second game.

Pitching for Odd Fellows, Bishop spun a neat one-hitter, striking out 14 out of a possible 18 batters as Odd Fellows blanked Rotary, 7-0. The lone hit off Bishop was a bunt single in the third inning by Rotary's Butch Rivers.

The Rotary infield was sharp as a tack with third baseman Dick Munn making a great pick-up of John McKeachie's hard grounder in the third and shortstop Barry Harvey robbing Bishop of a hit in the fifth with a running back-hand stab of a hard liner.

David Gaunt paced the Odd Fellows' attack with three hits.

The only injury of the day was a slight nose bleed that forced Kiwanis' scrappy little catcher Tommy Birkenhead to leave the game.

First Game—		R.	H.	E.
Gyros	310 570—	16	12	2
N. Kiwanis	060 011—	7	3	6

Bill Smith, Mike Heal (3) and Keith Robertson; Wayne Schwandt, Russ Ashworth (4), John Ballach (6) and Ken Birkenhead, Dick Murphy (4).

Second—				
Oddfellows	003 301—	7	7	0
Rotary	000 000—	0	1	1

Steve Bishop and Barry Williams; Glen Rycroft, Jim Peters (4) and Ricky Watson.

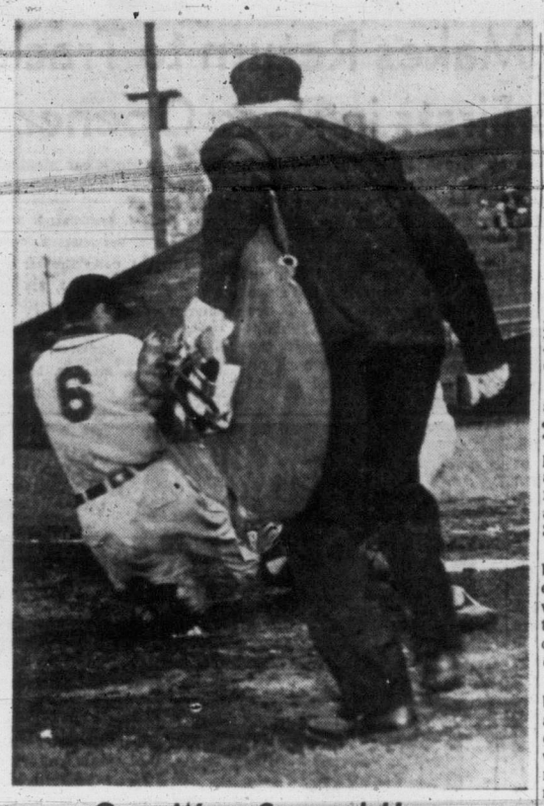

Caps Were Stopped Here

Victoria Tyees went down to a 6-0 defeat at hands of Vancouver Capilanos Monday afternoon, but here's once they didn't score. Putting the tag on Cap Dick Briskey is Tyee catcher Sam Brusa, hidden from view behind plate umpire Frank Walsh. Briskey was thrown out, Cec Garriott to Lu Branham to Brusa while attempting to score from first on Gord Hernandez' double in fifth inning. (Times photo.)

WIN TWO SATURDAY

Tyees Lose Series Finale

Vancouver 6, Victoria 0 (Monday)
Victoria, 5, 4; Vancouver 4, 3 (Saturday)

Victoria Tyees are back at the .500 mark today, en route to Spokane for a three-game WIL series with the Indians, and probably thankful to see the last of Vancouver Capilanos for a while.

The Caps climaxed their series win, six games to two, on Monday by blanking the Tyees, 6-0, behind the three-hit pitching of Pete Hernandez after the Tyees had fought back from five straight losses to take a double bill from the Caps Saturday, 4-3 and 5-4.

Approximately 1,500 fans braved the inclement and threatening weather that finally washed out the second game of the split holiday series in Vancouver, and saw the Tyees handcuffed by Hernandez.

Bill Wisneski was the loser but he was the victim of some atrocious support early in the contest. However, the Caps were full value for their win as nobody could have beaten Hernandez the way he was going.

ERRORS DON'T HELP

Two errors by left fielder Napoleon Gulley on fly balls enabled the Caps to take a 2-0 lead in the second inning. A walk to Gordon Hernandez, a single by Don Lundberg and a double by Chuck Davis gave the Caps their third tally in the fourth.

Second baseman Gordon Hernandez doubled home Harvey Storey, who had singled, with the fourth run in the fifth. A walk to Gordon Hernandez, a single by Davis, scoring Hernandez, a single by Peter Hernandez and an error by Jim Clark on which Davis scored accounted for the final two markers. Umpire Jack Collins appeared to miss Chuck Abernathy's tag at first on Clark's error, ruling that the first baseman had missed the runner.

Tyees had their best chance in the first inning when Cec Garriott doubled following a walk to Bob Moniz to put runners at second and third. Hernandez then struck out Gulley and Pries to end the threat. Only one other Tyee runner got as far as third, none after the second inning.

Saturday's twin victory by the Tyees was highlighted by two great catches by Garriott in the night game and fine pitching by Bob Drilling in the afternoon, and by Bill Bottler and Bill Prior, in relief, in the 13-inning night contest.

DRILLING SHARP

Drilling allowed but seven hits. The three Capilano runs were unearned. Gulley drove in two Tyee runs in the third inning. Abernathy doubled home Garriott, who had walked, in the fifth and Lu Branham scored on Garriott's infield out for the other tally in the first.

Bottler was in complete command in the evening contest until the ninth when he walked the first two hitters with the Tyees leading 4-1.

Prior was then called in to pitch to pinch hitter Jack Bukawatz. He loaded the bases by hitting Bukowatz with a pitched ball and Dick Briskey promptly cleared the hassocks with a double to the centre field fence, tying the score at 4-4. Prior managed to scrape out of this jam with the potential winning Capilano run on third and then held the Caps at bay until the 13th.

PRIES HERO

The tie-breaking run came off Carl Gunnarson who had replaced starter Dale Thomson for the Caps in the ninth. With two out, Gunnarson walked Moniz. Garriott was purposely passed when Moniz stole second. Gale Taylor walked to load the bases and Don Pries became the hero by singling home Moniz.

Following three games at Spokane the Tyees meet Lewiston in a four-game set before returning home against Wenatchee next Monday.

BOX SCORE

VANCOUVER—	AB	R	H	PO	A	E
Charlton, cf	5	0	1	4	0	0
Wert, 1b	5	0	0	15	0	0
Mascaro, rf	4	0	0	2	0	0
Storey, 3b	4	1	1	2	1	0
Briskey, lf	5	0	1	0	0	0
G. Hernandez, 2b	1	3	1	2	6	1
Lundberg, c	4	1	1	3	1	0
Davis, ss	4	1	3	0	4	0
P. Hernandez, p	4	0	1	0	1	0
Buckowatz, 3b	1	0	0	0	2	0
Total	37	6	9	27	15	1

VICTORIA—	AB	R	H	PO	A	E
Branham, 2b	4	0	1	2	4	0
Moniz, rf	3	0	0	1	1	0
Garriott, cf	3	0	1	4	1	0
Gully, lf	1	0	0	0	0	2
Pries, 3b	3	0	0	3	3	1
Abernathy, 1b	4	0	0	11	0	0
Clark, ss	3	0	1	1	5	1
Brusa, c	3	0	0	3	0	1
Wisneski, p	2	0	0	0	1	0
Prior, p	0	0	0	0	0	0
Taylor, lf	2	0	0	2	1	0
*Charles	1	0	0	0	0	0
Total	29	0	3	27	16	5

*Grounded out for Wisneski in 8th.

		R
Vancouver	020 110 020	6
Victoria	000 000 000	0

SUMMARY

Losing pitcher: Wisneski. Earned runs: Off Wisneski 3. Struck out: By Wisneski 1, Hernandez 3. Bases on balls: Off Hernandez 4, Wisneski 4. Hits: Off Wesneski 9 and 6 runs in 8 innings; Prior, 0 and 0 runs in 1 inning. Left on bases: Vancouver 8, Victoria 5. Two-base hits: Garriott, Charlton, Davis 2. Runs batted in: Davis 2, G. Hernandez. Double plays: Davis-G. Hernandez-Wert; Pries - Branham - Arthnathy. Time: 1.42. Umpires: Walsh and Collins.

Braves Share NL Lead As Buhl Blanks Phils

By BEN PHLEGAR

Parachute jumping isn't included in the normal course of instruction on how to become a winning major league pitcher, but young hurlers may consider it when they study the amazing development of blazing Bob Buhl.

The 24-year-old righthander is one of the newest reasons for the surprising success of Milwaukee Braves. Monday night in his biggest test so far, Buhl whipped Philadelphia 4-0 and pulled the Braves into a first-place tie with the Phillies in the National League.

The former paratrooper scattered seven hits and has now worked 17 scoreless innings out of a possible 18 as a starting pitcher.

Two years in the United States Army—much of it in Korea—worked a big change in Buhl. Although 19 battle jumps didn't give him time to do much pitching, he somehow developed a good curve and a change of pace to go with his good fast ball.

Monday night's victory, which included a home run by Del Crandall, gave the Braves an even split in their first home series with the Phils.

DODGERS LOSE

The third-place Brooklyn Dodgers lost again Monday night to Cincinnati Redlegs, 2-1, in 10 innings. It was the Dodgers' fifth loss in six games. New York Giants rallied to defeat St. Louis Cardinals 8-6 in the only other National League game.

In the American League Detroit split a doubleheader with Boston, taking the first game 5-2 and losing the second 8-5. Washington Senators cooled off Chicago White Sox 3-0 and the other clubs weren't scheduled.

Ted Kluszewski homered with one out in the 10th inning for the Cincinnati triumph as the Dodgers equalled a modern major league record by leaving 18 base-runners stranded in the first nine innings.

Bud Podbielan pitched an amazing game for the Redlegs. He walked 13 men in the first nine innings—one short of the modern National League record—gave up six hits and saw one man get aboard on an error. Yet he was scored on only once, in the first inning when Jackie Robinson followed two walks with a double.

Sunday Saul Rogovin staggered through to a 7-3 victory for the White Sox over Washington and if league-leading New York Yankees had lost, Chicago would have been in first place. But the Yanks won, too, beating St. Louis Browns, 6-5.

Gorge Vale Golf Results

Results of quarter-final match play in the women's championships at Gorge Vale Golf Club Monday follow:

Championship Flight — Miss Shirley Fry defeated Mrs. H. Kirkham, 6 and 5; Mrs. B. Thirlwell defeated Miss M. Crawford, 4 and 3; Mrs. S. Paterson defeated Mrs. O. Carroll, 5 and 4; Mrs. I. Keown defeated Miss N. O'Connell, 4 and 3.

First Flight—Mrs. R. Rickinson defeated Mrs. B. Bennett, 5 and 4; Mrs. L. Cann defeated Miss C. Stevenson, 2 and 1; Mrs. R. Wakelin defeated Mrs. J. Johnston, 5 and 4; Mrs. J. Clark defeated Miss M. Stewart, 3 and 1.

Second Flight—Miss I. Stock defeated Miss A. Underhill, 9 and 8; Miss M. Longpre, bye; Mrs. D. Pilling defeated Miss V. Ovenden, 6 and 4; Miss D. Smith defeated Miss W. Fletcher, 5 and 4.

DUKOWSKI HONORED

Joe Dukowski, Victoria Memorial Arena manager, has been elected president of the British Columbia Arena Managers' Association.

Masters Motor Co. Ltd.
AUTHORIZED DEALER
AUSTIN
The New A40 "Somerset" Sedan, Fully Equipped
$1895
SALES and SERVICE
815 View St. Phone E 3541

Spring Suits
FOR GOOD LOOKS AND COOL COMFORT
Your best bet for a fine appearance through the warm summer months. Finest light-weight suitings . . . all-wool British fabrics.
WORSTEDS
TWEEDS
GABARDINES
GLEN CHECKS
WHIPCORD
SERGE
SUITS TAILORED IN 1 WEEK
★
SLACKS TAILORED IN 1 DAY
BRITISH IMPORTERS
641 YATES CLOTHIERS E 1612

BASEBALL SCORES

WESTERN INTERNATIONAL LEAGUE

	W	L	Pct.	GB
Lewiston	15	7	.682	
Wenatchee	13	11	.542	1
Vancouver	14	8	.636	1
VICTORIA	12	12	.500	4
Calgary	12	12	.500	4
Tri-City	11	11	.500	4
Salem	8	10	.444	5
Yakima	10	15	.409	6½
Spokane	9	14	.391	6½
Edmonton	9	13	.380	6½

MONDAY

Calgary 000 200 400— 6 10 2
Edmonton 003 000 001— 4 12 1
Kapp and Lillard; Widner, Tisnerat 7, Day 8 and Morgan.

SUNDAY

First game—
Lewiston 002 000 000— 2 10 1
Tri-City 001 220 00x— 5 15 1
Dollins, Tench 4, Brenner 5 and Cameron; Snyder and Warren.
Second—
Lewiston 010 122 0— 6 6 0
Tri-City 013 000 1— 5 11 1
Marshall and Neal; Hedgecock, Dobernic 4, Snyder 5, Bloom 7 and Pesut.
First game—
Spokane 001 000 000— 1 6 0
Salem 000 100 12x— 4 7 3
Cordell and Sheets; Collins and Nelson.
Second—
Spokane 001 002 010— 4 7 0
Salem 020 001 000— 3 7 2
Romero and Weatherwax; Borst and Masterson.

SATURDAY

Lewiston 12, Tri-City 10.
Yakima 8, 3; Calgary 9, 6.
Wenatchee 6, 5; Edmonton 3, 6.
Spokane 10, Salem 5.

AMERICAN LEAGUE

	W	L	Pct	GBL
New York	18	9	.667	
Chicago	19	12	.613	1
Cleveland	15	11	.577	2½
Boston	15	12	.556	3
Washington	15	15	.500	4½
St. Louis	12	16	.439	6½
Philadelphia	12	18	.400	7½
Detroit	9	22	.276	11

MONDAY

First game—
Detroit 300 100 100— 5 11 1
Boston 002 000 000— 2 5 0
Garver and Gingsberg, Bucha 9; Hudson, Kennedy 8 and White.
Second—
Detroit 000 030 200— 5 5 3
Boston 601 000 10x— 8 12 3
Madison, Herbert 1, Wight 1, Marlowe 5, Houtteman 7 and Bucha; Parnell, Kinder 7 and Wilber, White 7.
Chicago 000 000 000— 0 5 4
Washington 000 003 00x— 3 9 0
Dobson, Aloma 7 and Lollar; Marrero and Grasso, Fitzgerald 1.

SUNDAY

Chicago 032 002 000— 7 12 0
Washington 100 000 200— 3 11 1
Rogovin and Wilson; Stobbs, Dixon 3, Schmitz 8 and Grasso, Fitzgerald 8.
First game—
Cleveland 040 100 011— 7 11 1
Philadelphia 100 000 002— 3 6 4
Wynn and Hegan; Shantz, Scheib 8 and Astroth.
Second—
Cleveland 001 000 000 8— 9 14 1
Philadelphia 000 001 000 0— 1 9 2
Garcia and Tipton, Hegan 10; Kellner, Byrd 10, Martin 10 and Murray.
First game—
St. Louis 201 010 000 1— 5 10 0
New York 000 000 202 2— 6 12 0
Larsen, Paige 9, Trucks 9, Byzka 10, Pillette 10 and Moss, Courtney 10; Ford, Scarborough 6, Gorman 8, Kuzava 10 and Silvera, Houk 8.
Second game postponed, darkness.

SATURDAY

Chicago 5, New York 3.
Cleveland 0, Boston 1.
Detroit 6, Philadelphia 3.
St. Louis 0, Washington 6.

NATIONAL LEAGUE

	W	L	Pct	GBL
Philadelphia	16	8	.667	
Milwaukee	16	8	.667	—
Brooklyn	15	12	.556	2½
St. Louis	13	11	.542	3
New York	13	15	.464	5
Chicago	9	14	.391	6½
Pittsburgh	10	17	.370	7½
Cincinnati	7	14	.333	7½

MONDAY

Philadelphia 000 000 000— 0 7 3
Milwaukee 100 010 02x— 4 8 0
Drews, Ridzik 5, Hansen 7 and Burgess; Buhl and Crandall.
New York 200 020 400— 8 12 3
St. Louis 102 200 100— 6 12 0
Koslo, Hiller 3, Corwin 4, Wilhelm 7 and Westrum; Faszholz, Brazle 6, Clark 8 and D. Rice.
Brooklyn 100 000 000 0—1 6 1
Cincinnati 000 010 000—1 2 7 1
Roe and Campanella; Podbielan and Seminick.

SUNDAY

New York 212 004 000— 9 17 0
St. Louis 010 202 001— 6 10 0
Hearn, Wilhelm 7 and Westrum; Presko, Collum 2, Clark 3, Miller 5, Chambers, 6, Brazle 9 and D. Rice, Fusselman 5.
First game—
Pittsburgh 001 001 000— 2 7 1
Chicago 010 102 20x— 6 11 2
Lapalme, Face 7, Bowman 7 and Sandlock; Minner and McCulough, Atwell 8.
Second—
Pittsburgh 000 002 1— 3 4 0
Chicago 000 430 x— 7 8 1
Pettit, Waugh 4, Face 5, McDonald 5, Hetki 6 and Garagiola; Klippstein, Hacker 7 and Atwell.
First game—
Brooklyn 030 100 001— 5 7 1
Cincinnati 202 412 02x—13 15 0
Loes, Black 4, Podres 4, Branca 7 and Seminick.
Second—
Brooklyn 100 210 600—10 20 0
Cincinnati 000 000 000— 0 1 2
Erkine and Campanella; Raffensberger, Nevel 6, Wehmeier 7, Erautt 9 and Seminick, Baldwin 8.

SATURDAY

Pittsburgh 3, Chicago 2.
Philadelphia 3, Milwaukee 0.
New York 2, St. Louis 5.

PACIFIC COAST LEAGUE

	W	L	Pct.
Seattle	33	15	.688
Los Angeles	29	19	.604
Hollywood	28	21	.571
Portland	22	24	.478
San Diego	22	25	.468
San Francisco	20	28	.417
Sacramento	19	27	.413
Oakland	16	30	.348

SUNDAY

		R.	H.	E.
First Game—				
Hollywood	010 000 000—	1	5	1
Seattle	200 002 10x—	5	10	2
Queen, Lynn (7) and Bragan; Kindsfather and Ortelg.				
Second—				
Hollywood	010 001 0—	2	4	1
Seattle	000 000 0—	0	6	0
O'Donnell and Maline; Evans and Ortelg.				
First Game—				
Portland	000 002 012 01—	6	13	1
San Francisco	000 200 100 00—	5	12	1
Ward, Elliott (5), Weibel (7), Lint (10) and Robinson; Singleton, Muncrief (10) and Tornay.				
Second—				
Portland	000 202 0—	4	8	3
San Francisco	200 001 2—	5	7	0
Linde, Adams (7) and Gladd; Bradford, Clough (6), McCall (7) and Tiefert, Tornay (7).				
First Game—				
Oakland	130 012 1—	8	9	0
Sacramento	000 100 0—	1	6	1
Gettel and Neal; Johnson, Oeenbaugh (4), Barkelew (8) and Ritchey.				
Second—				
Oakland	000 000 000 —0	9	0	
Sacramento	000 000 02x—	2	9	0
Salveson and Neal; Besse and Ritchey.				
San Diego	000 200 1—	3	8	0
Los Angeles	100 000 0—	1	2	1
Thomason and Pocekay, Mathis (6); Chandler, Ostrowski (4) and Tappe.				

SATURDAY

Hollywood 5, Seattle 7.
Portland 1, San Francisco 4.
Oakland 0, Sacramento 5
San Diego 6, Los Angeles 8.

INTERNATIONAL LEAGUE

MONDAY

Syracuse 1, 3; Toronto 15, 6.
Springfield 3, 4; Ottawa 2, 11.
Baltimore 1, 2; Montreal 0, 11.
Buffalo 3, Rochester 8.

SUNDAY

Rochester 9, Baltimore 3.
Montreal 3, Buffalo 5.
Ottawa 3, 0; Toronto 1, 2.

AMERICAN ASSOCIATION

MONDAY

Columbus 0, Toledo 4.
Charleston 5, Indianapolis 11.
Minneapolis 2, Louisville 5.
St. Paul 8, Kansas City 0.

SUNDAY

Toledo 2, 5; Minneapolis 3, 1.
Indianapolis 7, 6; St. Paul 8, 3

Stampeders Nip Esks In First Clash

EDMONTON (CP) — Calgary Stampeders made their Renfrew Park debut a winner Monday night when they came from behind to defeat Edmonton Eskimos 6-4 in a Western International League baseball game.

The game was the first of a four-game series.

Trailing 3-0 after three innings, Stamps rebounded for two runs in the fourth and drove Eskimo starter Jack Widner to cover with a four-run barrage in the seventh. The big blow of the game was Rock Tedesco's two-run homer to put the Stamps in front 4-3 in the seventh inning.

Salem and Spokane split a double-header Sunday, Salem winning the first 4-1 and Spokane coming back 4-3 in the second.

Lewiston's front-running Broncos also had to settle for a split Sunday as they dropped the first game to Tri-City 5-2 and took the abbreviated second contest 6-5. Bob Snyder was both the hero and goat for Tri-City. He went all the way for Braves in the opener and, as a reliefer, was charged for the loss in the second game.

'South' Downs 'North'

By TONY BRISTOWE

In a close finish at Beacon Hill oval Monday, the South beat the North by five wickets in the last over remaining for play.

The North batted first, and southern bowlers toiled for the best part of an hour before John Frederick was out for 22, with the score standing at 85. At this time the irrepressible Eric Gledden hammered the ball at, past and over the fielders. Jim Sherratt took four wickets in a good spell of bowling, but Gledden refused to be shifted, and with good support from Danny Hendra passed his 100 in a blaze of boundaries. Shortly afterwards, the South were called in to tea and the North declared at 169 for five wickets—Gledden 115 not out.

By the time the South started their innings, the saturated condition of the ball and the increasing weight of rain combined to remove a lot of the sting from the North's attack. Bob Colquhoun and Ted Parkins batted comfortably enough and put on 112 for the opening partnership before Colquhoun was caught on the boundary off Frederick for 51. Parkins was out shortly afterwards for 67.

In one of the three other games over the week-end Albions beat Cowichan by 10 wickets. After dismissing Cowichan for 33 (Hendra 3 for 8, Ted Oakman 2 for 6), Albions passed their score without loss and went on to score 162 for 5

At the same time Incogs were defeating Alcos in a close game at Windsor Park. Alcos started steadily enough. Ben Twamley, Doug Day and Al Jagger all pushed the score along until it reached 74 for 3. However the tail did not wag, and the innings closed at 89. Incogs were badly placed when 5 wicket fell for 30 runs, but a stand by Dave Mackenzie, who made 37, and Strath Goddard added 40 runs for the next wicket.

CAN FALLING HAIR BE STOPPED?
Yes, say thousands of delighted men and women in Britain! Pure SILVIKRIN, they testify, has actually stopped their hair coming out, got rid of unsightly dandruff and promoted normal growth. An organic hair tonic, pure SILVIKRIN combines 14 amino-acids. Why not give SILVIKRIN a fair trial? Ask your druggist for this great British hair preparation today! —Pure SILVIKRIN. 43

The hard-of-hearing, themselves, have given us this greatest of all recommendations:
DURING 1952, ZENITH SOLD MORE HEARING AIDS THAN ANY OTHER MANUFACTURER
3 GREAT MODELS, EACH ONLY $85
(Bone Conduction Devices at moderate extra cost)
Look for this Seal when buying a Hearing Aid
10-DAY MONEY-BACK GUARANTEE
See your local Zenith Hearing Aid Dealer. He is listed in the classified telephone directory. Or write today for free literature and complete list of Zenith Dealers. Zenith Radio Corporation of Canada, Ltd., Canada Trust Bldg., Windsor, Ont., Can.
By the Makers of World-Famous Zenith Radio and Television Sets

Meet and Hear
ARTHUR ASH

★ Saanich Liberal Candidate ★
ST. AIDAN'S HALL
3700 St. Aidan's St.,
TOMORROW — 8 p.m.
OTHER SPEAKERS
Hear Mr. Ron Grant and Mrs. McClung . . . Chairman Mr. S. Gordon.
LATER MEETINGS
Cut this out for reference
Cordova Bay, McMorran's, Thursday, May 21.
Deep Cove, St. Augustine's, Friday, May 22.
Keating, Farmers' Institute, Saturday, May 23.
Roy Road, Monday, May 25
Lake Hill Institute, Thursday, May 28.
Sidney, K. of P. Hall, Friday, May 29.
Brentwood Institute, Saturday, May 30.
Marigold Hall, Monday, June 1.
Royal Oak Institute, Wed., June 3 (all candidates)
Hampton Hall, Wednesday, June 3
Saanichton Agricultural Hall, Friday, June 5.
RE-ELECT ASH 1
Inserted by Saanich Liberal Campaign Committee

The Luxury whisky at a popular price
Hiram Walker's Special Old CANADIAN WHISKY

DISTILLERS OF THE FAMOUS "Canadian Club" WHISKY
This advertisement is not published or displayed by the Liquor Control Board or by the Government of British Columbia.

LIMITED TIME ONLY SPECIAL BLUE JAR OFFER

NOW TRY NIL-O-NAL
THE ONE LANOLIN SUCCESS CREAM FOR HAIR, SKIN AND SCALP
McCALL DAVEY DRUG CO.
1469 Douglas St. B 3821

KEEP OFF MAIM STREET
RELINE WITH Raybestos BRAKE LININGS
Raybestos CERTIFIED BRAKES

MADE IN CANADA
Light as a "Rainbow" Powerful as a "Muskie"
That's the Johnson Sea-Horse 3 outboard motor . . . a taut, trim 32 pound smooth-as-cream alternate firing twin, brimful of vitality, speed and power. It whirls you away to distant fishing grounds, then trolls, slow as a wounded minnow for hours on end. The Angle-Matic Drive lower unit skims unharmed through weeds, stumps, shallows, takes you anyplace there's water to float your boat.
See this Johnson Sea-Horse 3 today . . . one of 4 great 1953 Johnson models, 3, 5, 10 and 25 h.p. Your dealer's name appears under "Outboard Motors" in the Classified Yellow Pages of your phone book.
Write today for complete FREE 1953 literature.
Johnson
PETERBOROUGH MOTORS CANADA
Horsepower O.B.C. certified at 4000 r.p.m.
Division of Outboard, Marine & Manufacturing Co., of Canada, Ltd. also manufacturers of Lawn-Boy rotary power lawn mowers and Iron-Horse gasoline engines and generators.
SUPERIOR PRODUCTION SUPERIOR SERVICE
ONE MILLION JOHNSON OUTBOARD MOTORS
COAST TO COAST SALES & SERVICE FOR OVER 25 YEARS

AUSSIES HOLD DOUBLE EDGE

World's Greatest Net Stars Here Wednesday

Jack Kramer already has cinched his fourth straight mythical world professional tennis championship in his present tour with Australia's Frank Sedgman, but Sedgman certainly must be rated the No. 2 man in the game today off his record.

No other player has come as close to dethroning Kramer as has Sedgman who at last report had won 40 of 88 matches in the 96-match tour.

Kramer, who turned pro in 1947, stripped Bobby Riggs of the pro net crown that year with 69 victories in 89 matches. He next whipped the 1948-49 U.S. amateur champ, Pancho Gonzales, 96-27, and followed by beating Pancho Segura, 56-28.

Having taken part in infrequent tournaments since 1951 when he won the Masters Tournament from Gonzales, Segura, Frank Kovacs, Welby Van Horn and Riggs, Kramer is also former U.S. pro singles and doubles champion, as is Segura.

Regarded by critics as possessing the best-developed all-round game in the history of tennis, Kramer turned promoter this year for the Sedgman tour, sinking more than $200,000 in the venture which has been an unqualified success.

When he appears here on Wednesday night at Memorial Arena, Victorians will see the world's greatest and possibly, potentially, the world's greatest, in Sedgman.

Some even think that Pancho Segura, who will meet Australia's Ken McGregor in the preliminary match, is on a par with the two main eventers as he has compiled a commanding lead over McGregor in matches to date and has a splendid competitive record over the past five years.

However, when Sedgman and McGregor team up for the doubles match, the situation is reversed. McGregor and Sedgman are ranked as the greatest amateur combination in the history of the sport and during the pro tour have retained that honor in a professional capacity against Kramer and Segura.

Best-of-three set singles matches will be played and also a best-of-three doubles exhibition if time permits.

The matches between the "Big Four" of tennis will take place Wednesday night starting at 8. Tickets are still available.

KIDNEY GERMS May Keep You On The Run

Are you embarrassed and bothered by too frequent Kidney action during the day and night? This symptom as well as burning, itching passages, Bladder Irritations, Backache, Strong Cloudy Urine, pressure over the Bladder, pains in hips, groin and lower abdomen, may be due to temporary germ irritation in simple Kidney and Bladder troubles. In such cases the very first dose of CYSTEX usually goes to work right now helping you these three ways: 1. Helps nature remove certain irritating non-specific germs in acid conditions. 2. Thus helps relieve a frequent cause of many aches and pains. 3. By relieving and calming irritated Bladder tissues, it helps reduce frequent or smarting passages day and night. Get CYSTEX from your druggist today for quick help, under satisfaction or money back agreement.

SPORTS MENU

TONIGHT

WIL BASEBALL
8.00—Spokane, Spokane Indians vs. Victoria Tyees.

AMATEUR BASEBALL
6.30—Royal Athletic Park, Orphans vs. Cleaners, senior league.
6.00—Macdonald Park, Saanich vs. Esquimalt, diamond one; Oak Bay vs. Combines, diamond two; Eagles vs. James Bay, diamond three; juvenile league.

SOFTBALL
6.30—Central Park, Chinese Students vs. Navy, senior A.
6.45—Heywood Avenue Park, Seghers vs. Mary's Coffee Bar, senior B.
6.30—Lower Central Park, Individuals vs. Copley Bros., Senior Women's League.

LACROSSE
7.00—Memorial Arena, Oak Bay Merchants vs. Jokers, opening game of junior league.
8.30—Memorial Arena, Jokers vs. Foul Bay, opening game of Island senior B league.

Bays, Hagel's Score Minor Ball Victories

Earl Large and Stan Smith combined their talented arms Sunday to pitch Oak Bay to a 3-2 victory over Esquimalt in a 16-and-under baseball game at Macdonald Park.

Large and Smith gave up only one hit between them while Smith engineered an unassisted double play in a shift at first base.

In 14-and-under action Sunday, Hagel's Chesterfield downed Bernie Nichols' Auto Sales 10-8 and Saanich beat Fernwood 16-5.

Arnie Walker turned in a sparkling pitching performance for Hagel's, striking out 18 batters in seven innings. Walker and Kelso hit home runs for the winners.

Al McColl was the winning pitcher for Saanich, giving up six hits and rapping out two doubles to aid his own cause.

Doug Skillings hit a home run for Saanich.

Eagles defeated Fairfield by a one-sided 22-6 score with Terry Lore picking up the pitching victory for Eagles.

Lacrosse Openers

Following is the line-up for the Oak Bay Merchants for tonight's junior lacrosse game with Jokers at Memorial Arena at 7:

Goal—Dave Unwin.
Defence—Mike Price, Dick Lenton, Ken Barnes, Merlin Hawes, Phil Willis.
Forwards—Don Sherry, Don Little, Bob Showers, Bill Gosling, Dave Edgar, Bill Brandson, Tom McIlveen, Brian Ruddock, Don Gilliam.

Jokers meet Foul Bay in the Senior B League opener at 8.30.

VANCOUVER (CP)—St. Andrews and Pilseners fought to a 1-1 overtime deadlock here Saturday in a first-round provincial cup soccer contest. A replay was scheduled for Wednesday night.

Joe's Protest Denied

September Bout Sought for Rocky

NEW YORK (UP)—Promoter Jim Norris and manager Al Weill were slated to begin negotiating today for Rock Marciano's September title defense, now that Jersey Joe Walcott's "short-count" protest has been rejected.

Ex-champion Ezzard Charles of Cincinnati or Roland Lastarza of New York will be challenger. Charles is the National Boxing Association's "logical contender."

However, neither Norris nor Weill has yet expressed any preference for 31-year-old Ezzard or 26-year-old Roland. Co-managers Tom Tannas and Jake Mintz are campaigning vigorously for Charles; likewise Jimmy Deangelo, for Lastarza.

There will be loud screaming from the contender who is rejected.

Completion of the negotiations may require weeks. Al Weill will demand "big money" this time for Rocky's second defense, since the champ's purse for last Friday's Chicago fight with Walcott was only $166,038. Jersey Joe's flat guarantee was $250,000.

It was luck for Walcott he was well paid for being knocked out at 2.25 of the first round. Because of his surprisingly poor showing and his ripe age of 39, Joe probably never will fight again.

The Illinois Athletic Commission rejected his "short-count" protest Monday and blasted his hopes of having Friday's bout ruled a "no contest" so that a charity re-match could be ordered.

The rejection came swiftly after clockings of the fight movies in Chicago and New York showed that Referee Frank Sikora had counted out the venerable challenger in exactly 10 seconds, and that Joe still was sitting on the canvas at the count of 10.

Spaulding Makes Return to Track, Takes Two Firsts in Race Opener

Colorful Jack Spaulding, the grand "old man" of auto racing, put on quite a show at Shearing's speedway Saturday night and showed why he is rated tops with the fans.

Making his first start on the track since it opened last year, Spaulding, apparently the only driver who manages to smoke a cigar and drive at the same time, captured the first two races for big cars and placed second in the main event.

He was driving the No. 1 car, owned by Ken Maddill, which set the track record of 15.32 for one lap last year when driven by track champion Bob Simpson.

Dave Cooper, the flying plumber, won the 15-lap main event of the program after being forced out of the helmet dash with clutch trouble. Brownie Brown, former Langford Speedway ace, took over in Cooper's place in this event and finished second to Spaulding.

In the modified stock class last season's champion Vern Bruce showed that he is out to retain the crown this year by taking two victories. After timing in at 17.70 seconds in the time trials, .16 seconds short of his 17.54 record set last year, Bruce went on the lead in the field home in the trophy dash and second heat.

Al Coutts' No. 30 car, driven by Bruce Finlayson, provided Bruce with close competition and may give the champ plenty of trouble before the season draws to a close. After placing behind Bruce in the preliminary races, Finlayson took the main event. The two cars were close all the way and when Bruce spun out with one lap remaining Finlayson easily took the honors. Bruce moved back on the track and finished second despite the time lost.

Monday's stock car meet was postponed due to a wet track.

BIG RACE CARS
Helmet Dash—1, Spaulding; 2, Brown; 3, Verne Bruce.
First Heat—1, Spaulding; 2, Cooper; 3, Brown.
Second Heat—1, Corky Thomas; 2, Bill Heller.
Main Event—1, Cooper; 2, Spaulding; 3, Heller; 4, Thomas.

MODIFIED STOCKS
Trophy Dash—1, Bruce; 2, Finlayson; 3, Ray Pottinger.
First Heat—1, Finlayson; 2, Jack Rumbley; 3, Verne Moore.
Second Heat—1, Bruce; 2, Finlayson; 3, Pottinger.
Main Event—1, Finlayson; 2, Bruce; 3, Rumbley.

Jons Loses to Ropes As Danny Keeps Title

For a fellow that wears spectacles out of the ring, Dave Jons of London, England, seems to get around in the mat world without them.

Saturday night at the Memorial Arena before a crowd of 2,000, Jons just about lifted Danny McShain's junior heavyweight belt and title and may have succeeded if he hadn't almost lynched himself in the ropes.

Jons enjoyed a one-fall edge, which he captured with his famous "back breaker" hold before the peculiar accident occurred.

Soon after the first fall, Jons again had McShaine in the back breaker but dainty Danny slipped his foot under the ropes forcing referee Dave Pye to make Jons release the hold.

With McShain still groggy, Jons began to bounce off the ropes and butt the champion around the ring. Jons was getting McShaine softened up for another chance to use his pet hold when the champ ducked and Jons went flying head first into the ropes, tangling them around his neck.

Probably referee Pye and a couple of helpers could have freed Jons in time but dirty Danny kept on sneaking in and shaking the ropes making Jons' head bob like a peanut shell in a heavy sea.

But rules are rules, and although Pye and the screaming fans probably wished it weren't so, McShain was still champion as John was unable to continue.

In the semi-main, Luther Lindsay polished off Red Vagnogne. Bud Ruttall and Danno McDonald battled to a draw in the special. Al Watkins decisioned Doug Donnan in the opener.

TESTED and PASSED by Wilson MOTORS LTD SAFETY LANE

OFFER EXTENDED TO END OF MAY

ANY CAR TESTED FREE ON WILSON'S SAFETY LANE

As our contribution to SAFETY MONTH we announced that any car would be tested Free on our Safety Lane—the only one on the Island. So great has been the response that we have been unable to care for all the owners who responded, but by extending our FREE OFFER until the end of the month we will be able to take care of you all. Earn the right to display the Safety Lane Sticker.

Call E 1106 for Appointment

have a GOOD RUM for your money

Britain's Finest Imported

This advertisement is not published or displayed by the Liquor Control Board or by the Government of British Columbia.

LISTENING IN WITH PORTABLE PETE

You'll find scores of uses for a portable radio right around your home: in the recreation room, in the garden, as a kitchen radio. To get the most pleasure from any portable radio, equip it with "Eveready" Batteries. Every inch of "Eveready" "Nine Lives" Radio Batteries is packed with extra power for better reception longer.

"Eveready", "Mini-Max", "Nine Lives" and the Cat Symbol are registered trade-marks of NATIONAL CARBON LIMITED MONTREAL TORONTO WINNIPEG

EVEREADY THE BATTERY WITH NINE LIVES

for the BEST in smooth easy comfort Jockey* BRAND by Moodies

BRIEFS, MIDWAYS, LONGS, SHIRTS
• NO BIND
• NO GAP
• NO BULK
JUST GENTLE COMFORTABLE SUPPORT

Jockey* BRAND by Moodies designed by Rookwin
Licensed in Canada to MOODIES
*Registered Trade Mark

INTRODUCING... BRUSHLESS Cream and NEW LOW Price

Old Spice SHAVING CREAMS Now only .65 Lather or Brushless

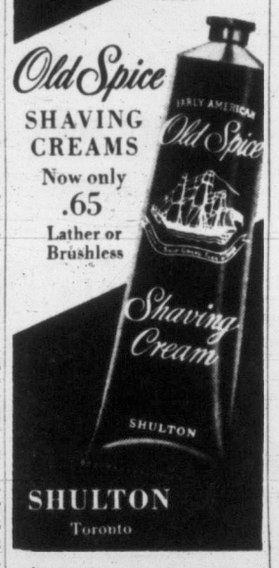

SHULTON Toronto

WIN A $545 TELEVISION FREE
See Davis Motors Classified Ad

Lower fuel bills... PLUS AUTOMATIC HEATING

FAIRBANKS-MORSE Automatic COAL STOKER

Get real low-cost heating, plus the time-saving advantages of automatic operation. F-M Coal Stokers use lower-priced bituminous coal, and less of it than with hand firing. Easy to install in your present furnace. No costly extras to buy. No other kind of automatic heat gives so much comfort at such low cost.

Commercial and Industrial Models also available for apartments, schools, industrial plants, etc.

Get full details—NOW!

THE CANADIAN FAIRBANKS-MORSE CO. LIMITED
1400 BROAD STREET — VICTORIA
FOR SALE BY
VICTORIA WOOD & COAL CO. — VICTORIA
DUNCAN — GEORGE HIGHMOOR LTD.
LADYSMITH — LADYSMITH PLUMBING & HEATING
NANAIMO — R. H. ORMOND LTD.

Unlimited KEW Color Schemes

New Color Made Our Home A Standout . . . New, fadeproof colors in Bapco Pure Paint made the outside of our home look completely different! Naturally it raised its value, made the whole family extra proud!

KEW for Outside Painting Too!

There's Every Tint and Color Your Heart Desires

Shingles and Side-Wall Shakes Can Be Colorful too . . . Now . . . Shingoleen in new colors to give more beauty! It penetrates and preserves, resists all weather conditions!

Really Tough Stuff . . . Bapco Porch Paint stands wear, tear and weather changes like granite! Keeps steps and porches tidy all year long!

In Your Favorite Paints
BAPCO PURE PAINT
BAPCO SHINGOLEEN
BAPCO PORCH PAINT

P.S. For Complete Color Information Ask Your Bapco Paint Dealer!

Look for the Man wearing this Button... P.S.

It stands for Policyholders' Service . . . the expert service your friendly Prudential man is prepared to give you. Your Security plans should be reviewed periodically to make certain they are up to date. Let your Prudential man review your insurance now. With his knowledge and experience he can help you make certain that your life insurance will do what you want it to do for you and your family.

see your PRUDENTIAL AGENT
For complete family security including Prudential's great new Sickness and Accident Insurance!

SHORTHAND FAMOUS A-B-C-SYSTEM Speedwriting®
EASIER, FASTER, CHEAPER
Day School 2 Months—Night School 4 Months

Free Demonstration of Speedwriting
Thursday, May 21
8.00 p.m.

If you are one of the thousands who have tried and given up learning symbol shorthand, at night school a personal free demonstration will convince you that you can learn Speedwriting easily, quickly, economically.

Expert instruction in Gregg and Pitman Shorthand, Typewriting and Accounting

VICTORIA SPROTT-SHAW SCHOOL
G 8121 DOUGLAS AT BROUGHTON

Burnside Hardware — 100 Burnside Road — E 2313
Coast Hardware — 1418 Douglas Street — E 2213
Estevan Hardware — 2524 Estevan Ave. — B 5491
Fairfield Hardware — 253 Cook Street — E 0035
Gorge Hardware — 2900 Tillicum — G 5411
J. Henson Jr. — 2892 Carey Road — G 2553
Island Building Supply — 575 Gorge Road — B 5178
James Bay Hardware — 220 Menzies — E 0411
Jubilee Hardware — 1803 Fort Street — B 1113
Mills Hardware & Electric — 3945C Quadra St. — E 8841
Mais Electric Service — 1821 Cook Street
Paint Supply Co. Ltd. — 719 Yates Street — B 3114
Steick's Hardware — 1237 Esquimalt Road
Steick's Hardware — Hillside at Quadra — B 5231
Peden, Goodman and McKenzie — 507 Cormorant — B 7611
Oak Bay Hardware — 2213 Oak Bay Ave. — G 6021
R. A. Green Lumber Co. Limited — 2891 Douglas St. — G 3613
Shawnigan Lumber Yards Limited — 2000 Government St. — B 7261

Lone Woman Survives Crash; 19 Dead in Texas Disaster

MARSHALL, Tex. (AP) — One woman miraculously survived as a twin-engined DC-3 transport plane plunged into a wooded section east of here Sunday killing the 19 others aboard.

Mrs. J. V. Cox of Panama City, Fla., was reported resting well Monday.

The Delta-Chicago and Southern Airliner, buffeted by a thunderstorm, crashed into tall pines leaving twisted panels of aluminum in the tree-tops.

The crash, 13 miles east of here, happened moments after the pilot had asked the Shreveport, La., airport control tower for routine landing instructions. He indicated no difficulty.

A. E. Ames & Co.
Limited
Investment Securities
Royal Trust Building • 612 View Street, Victoria, B.C.
Telephone: E 4171
TORONTO MONTREAL WINNIPEG VANCOUVER NEW YORK LONDON, ENG.

ELIZABETH the Queen

By Marion Crawford

Former Governess to Her Majesty

© 1953 BY PRENTICE HALL, INC.
DISTRIBUTED BY NEA SERVICE

The intimate biography of Queen Elizabeth, written by her good friend and former governess Marion Crawford, appears exclusively in the Victoria Daily Times in 28 chapters. Out of her 17 years of close association with the royal family "Crawfie" has previously published "The Little Princess" and "Mother and Queen: The Story of Queen Mary."

XIII.

Often, when the King and Queen were lunching away from Buckingham Palace, I would take the two girls to meals with the Household.

On these occasions Princess Elizabeth would take the head of the table in place of Sir Piers Legh, the Master of the Household, and swiftly arrange her table.

She played the part of hostess admirably.

Sometimes there was a new footman, rather pink in the face, as it was the first time he had waited at the Royal Table. The Princess would take extra trouble to give him room to serve her properly.

When he proffered her a dish she would take it firmly and let him know she had hold of it. If the man had dropped a dish and felt humiliated, she would have been more uncomfortable than he.

Her sympathy extended equally to animals. She would take endless trouble to see that the dogs were properly fed for example. The Corgis, Susan and Jane, used to sleep in her room at the Palace. Feeding them was quite a ritual.

Promptly at five o'clock a footman would approach along the corridor carrying a large checked cloth which he would lay down on the boards between the wall and the carpet.

Then he would put down the two separate bowls of food and drink and knock on the Princess's door to let her know the dogs' dinner was there.

She would then come out and mix it for them herself—standing by to see they did not eat it too quickly.

If it was raining while she was taking them for a walk, she would be most careful to see they were dried properly, treating thm as carefully as babies.

SPECIAL CARE

Sometimes Princess Margaret took them out in the rain. Then Princess Elizabeth would inspect them to make sure they were dry.

"Did you dry the dogs, Margaret?" she would ask. And the younger Princess, in a voice of indignant innocence, would say, "Of course I did."

Then would come Princess Elizabeth's voice, very shrill: "You couldn't have done! The towel is absolutely spotless," and she would rub them again herself.

The elevators at Buckingham Palace are old and ponderous. They move slowly. But they are carefully looked after by two engineers.

Princess Elizabeth would always make sure that the dogs kept far from the gates in case they got their tails or noses jammed. "Come here, Susan," she would say. "Keep still or you'll lose an ear."

When a bomb fell on Hampton Court in 1951, where the Royal horses had been evacuated, one of the carriage horses in the stables was injured and was sent down to Windsor Castle to recuperate.

The veterinary surgeon who had to operate on the animal asked us if we'd like to see it. The Princesses were excited, and one day after lunch we all trooped out to inspect the invalid.

Hewas a large horse looking quite fit except for two gashes in his side where the splinters had torn holes in the flesh.

DISPLAYS CONCERN

Princess Elizabeth was greatly concerned. "Oh, the poor things!" she said, and wanted to know if there was anything she could do to help. "Is he quite comfortable?" she asked. "Can he lie down to sleep? Or does it hurt him too much?"

The veterinary made a good job and the wounds healed splendidly. But it was a long time before Princess Elizabeth lost her look of concern when anyone mentioned the horse.

Her interest in animals was not confined to horses and dogs. Lord Louis Mountbatten came back on leave during the war bringing as a present a large, scaly lizard which we learned was a chameleon.

Princess Elizabeth quickly had a box made in which to keep the creature. Princess Margaret rushed off and got a copy of Debrett on which we put him. He immediately changed to red.

I have a horror of all slimy, crawly things. When the King was still Duke of York he took us all to the Zoo, where one of the Keepers showed us behind the scenes at the Reptile House.

He brought out a very sleepy, sinuous python to show us which coiled itself lazily round him. I can still feel the horror I felt then. I was glad to see the others also turn a little pale, though they kept their courage under better control than I did.

The Princess assured me that the chameleon was not at all like that. "Just touch him, Crawfie," they urged. "Just put your finger on him. He's warm as anything and quite dry."

Princess Elizabeth used to carry him on a hand to the big windows in the dining room where there were always a few blue-bottles buzzing around. Here she would hold the creature in a convenient position so that its long black tongue could snake out and seize one of these unfortunate flies.

I was grateful that they were both kind-hearted little girls and not the sort who would have put him in my bed. With Princess Elizabeth, at least, I had the feeling she would refrain from such tricks, as much out of consideration for the chameleon as for me.

Eventually it sickened. The Princesses were desolate. In the end I found a gatekeeper who had lived in the tropics and said he knew something about looking after chameleons, so we handed the creature into his care.

RCMP Promotion May Take Harvison Out of Victoria

Assistant Commissioner C. W. Harvison, chief of the RCMP criminal investigation branch in B.C., may move out of Victoria.

He has just been promoted to the new rank.

"The telegram I received said my new posting would be revealed in a few days," he told the Times.

Montreal-born, the assistant commissioner joined the RCMP in 1902, and except for a 10-year period with the Better Business Bureau in Montreal, has been with the force ever since.

Ss. 'ATLANTIC'
22,000-Ton Luxury Liner
FROM QUEBEC TO
FRANCE
AND
ENGLAND
RETURN SPACE IS AVAILABLE
SEE US FOR SAILING DATES

Your Friendly Travel Agent
Western Canada Travel Service
600-602 Courtney Street
Between T.C.A. and Bus Depot
George E. Willis, Manager—B 4712

HOME LINES

Only 6 Days from Quebec
To Le Havre and Southampton
via the 22,000-Ton S.S. "ATLANTIC"
ACCOMMODATION STILL AVAILABLE
IN FIRST AND TOURIST CLASS
for Pre-Coronation Sailings :-
May 25
Regular Summer Sailings:
June 12, 28; July 15, 31; Aug. 17;
Sept. 2, 19; Oct. 5, 22; Nov. 7, 24.
SEE YOUR TRAVEL AGENT!
53-17

so easy to reach **Hawaii**

for an enchanted summer vacation so low in cost!

■ Soft sunshine tempered by cool trade winds makes Hawaii the perfect spot for summer sightseeing and outdoor fun. You'll yield with delight to the gay and gracious spirit of these lovely isles...and find a whole new world in their ancient folkways and breath-taking loveliness. ■ Air and steamship lines link Hawaii with Vancouver, Seattle, Portland, San Francisco and Los Angeles. From Honolulu and famous Waikiki Beach on **OAHU**, short flights take you to the other Hawaiian Islands...**MAUI, HAWAII, KAUAI**...each one delightfully different, each one luring you with new charms. Let your Travel Agent help you arrange a visit to them all.

HAWAII VISITORS BUREAU *A non-profit organization maintained for your service by* **THE PEOPLE OF HAWAII**

Level Crossing Accident Takes Father of Two

Widow and Children Receive $10,000 on $5,000 Policy

In Western Canada, a young executive died recently in a level crossing accident. He was insured with a $5,000 Confederation Life Policy carrying an Accidental Death & Dismemberment Benefit. As a result, his widow and children received $10,000 for their care and protection.

The only policy of its kind in Canada!

Confederation's Accidental Death & Dismemberment Benefit on a $5,000 Policy pays!

$5,000 if you die from natural causes.

$10,000 if you die by accident.

$15,000 if you die by accident while in a public vehicle (except an airplane), or in a fire in a public building.

Liberal cash payments for dismemberment accidents.

PROTECT THE ONES YOU LOVE
...consult
Confederation Life
ASSOCIATION
For Full Information, Call:
C. C. ANNETT, Div. Mgr.,
Imperial Bank Building

Fly the Fun Route!

Enjoy an "All-Inclusive" 12 day air tour to Hawaii for only $58.20 - plus return air transportation, $302.40, Victoria to Honolulu . . . flying **SUPER DC-6B's** . . . new, pressurized, air conditioned giant "Empresses of the Air" . . . most luxurious across the Pacific. Ask your Travel Agent or any Canadian Pacific office for our fascinating **"Hawaiian Tours"** brochure, additional information, or for reservations.

Canadian Pacific AIRLINES

Hawaii - Fiji - New Zealand - Australia - Shortest, fastest service to Tokyo and Hong Kong

HIGHWAY VAN MOVING

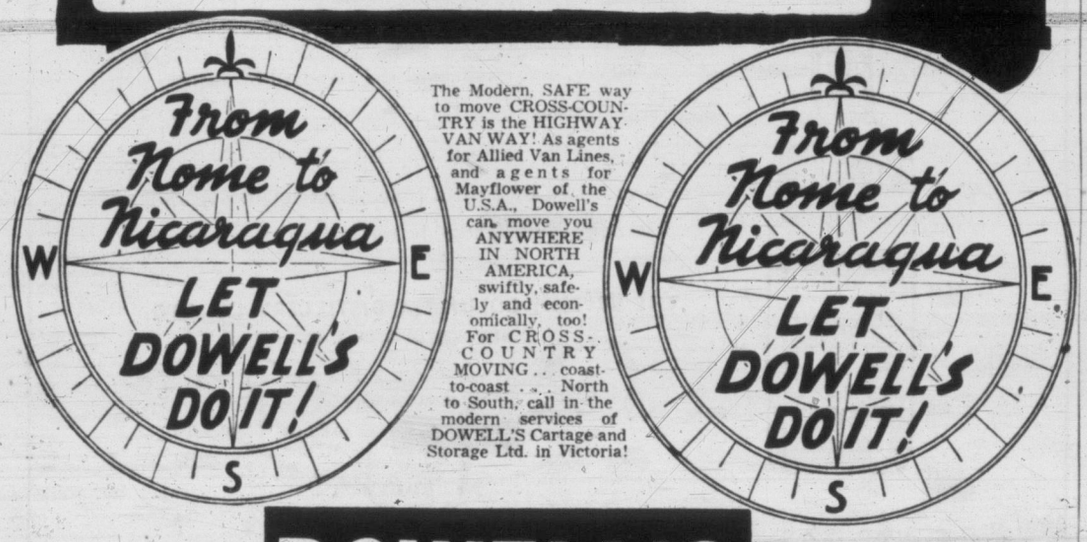

The Modern, SAFE way to move CROSS-COUNTRY is the HIGHWAY VAN WAY! As agents for Allied Van Lines, and agents for Mayflower of the U.S.A., Dowell's can move you ANYWHERE IN NORTH AMERICA, swiftly, safely and economically, too! For CROSS-COUNTRY MOVING . . . coast-to-coast . . . North to South, call in the modern services of DOWELL'S Cartage and Storage Ltd. in Victoria!

MOVING AHEAD in MOVING METHODS for 35 Years

DOWELL'S

MOVING - PACKING - STORAGE
GARDEN
7191

WELCOME TO HOME OIL 25th ANNIVERSARY CELEBRATION

. . . Yes welcome, a warm and sincere welcome to you, Mr. and Mrs. B.C. Motorist, from all of us at Home. Thanks to your support we've grown mightly in these last 25 years. We've been able to expand our operations ten times over . . . to set up dealer-ships throughout this province and to provide a good living for hundreds of hard-working British Columbia citizens.

You've liked our Home products. You've come to know and trust the Home Oil dealer in your community. Through your patronage you've given us pride in our organization and faith in our future.

FOR THIS WE THANK YOU HERE IN PRINT.

Won't you drive in this week to your neighborhood Friendly Home Oil Dealer and let him thank you personally with a gift to recognize the occasion?

HOME OIL DISTRIBUTORS LIMITED
The British Columbia Company

'Salute to Canada' Program Seen by Millions of Britons

LONDON (CP)—British television Monday night turned its cameras over to visiting Canadians.

Millions of TV viewers saw a 45-minute feature program entitled "Salute to Canada," featuring Canadian performers, Mounties and members of the three armed services.

"Rainbow Strings," an all-girl string group visiting London from its home base in Toronto, provided the main musical note along with a choir drawn from Canadian navy, army and air force groups here for the Coronation. Seven RCMP men—with their horses—went through parts of the famed musical ride.

Singer Edmund Hockridge of Vancouver, who has long held the leading male role here in the musical "Carousel," also appeared on the program.

TODAY!! TO THURSDAY
on an Outer Space Spree!!
BUD ABBOTT-LOU COSTELLO 'GO TO MARS'
EXTRA "GENTLEMEN PREFER THE QUEEN"
ODEON

USED CAR?
See Wilson Motors' List
Page 23

YORK
NOW PLAYING
Until May 23, at 8.30 p.m.
GREATEST EVENT IN SHOW BUSINESS HISTORY
"TOBACCO ROAD"
With Jack Ammon
No Person Under 18 Admitted to This Show
Seats $2.00, $1.75, $1.50; Rush $1.00
Phone E 1914 For Reservations
POSITIVELY LAST WEEK

Tillicum OUTDOOR
B-7531 GATES OPEN 7.30 p.m. TONIGHT
"DRUMS IN THE DEEP SOUTH"
At 9.17 p.m. — In Cinecolor
James Craig - Barbara Payton - Guy Madison
Plus
"HARD, FAST AND BEAUTIFUL"
at 11.00 p.m.
Claire Trevor and Robert Clark
2 FREE PASSES TONIGHT IF YOUR LICENSE ENDS IN 96

IN TOWN TONIGHT

ON THE SCREEN

ATLAS—"The Naked Spur" at 3.06, 6.05, 9.29. "The Fabulous Senorita" at 1.47, 4.46, 7.45.

CAPITOL—"The Stars Are Singing" at 1.00, 3.05, 5.10, 7.15, 9.22.

DOMINION—"Pride and Prejudice" at 1.45, 6.33, 9.12.

FOX—"Cyrano De Bergerac." Two complete shows at 6.50 and 9.00 p.m.

OAK BAY—"Black Magic" at 7.09, 9.18.

ROYAL—"The Girls of Pleasure Island" at 1.14, 3.16, 5.18, 7.20, 9.27.

ODEON—"Go to Mars."

TILLICUM—"Drums In the Deep South" at 9.17, plus "Hard, Fast and Beautiful" at 11.00.

ON STAGE

YORK—"Tobacco Road," at 8.30.

LPP on the Air

Tuesday, May 19

CKDA . . . 5.50 p.m.

CBU - - - - 10.15 p.m.

"100,000 New Jobs for B.C."

LOOKING SIMPLY Hilario-us, Armi Kuusela, of Finland, recently crowned Miss Universe, smiles happily with new hubby, Virgilio Hilario, Manila millionaire, as they start honeymoon in Honolulu. They plan a 30-day visit of the Pacific coast. Virgilio started his honeymoon with a shiner, a wedding gift donated by a newspaperman whom Virgilio had challenged to combat the night before the wedding.

Collide Off Wales

MILFORD HAVEN, Wales (AP)—The 7,000-ton freighter Rivercrest from the Bahama Islands and the 217-ton British trawler Hero collided in thick fog near here Monday. The trawler sank and Albert Thorne, 65, a fireman aboard, was killed. The freighter, owned by the Crest Shipping Co. of Nassau took the Hero's crew aboard.

Korea Veteran Goes on Trial For Murder

STRATFORD, Ont. (BUP)—Paratrooper Henry Reuben Norman, 26, goes on trial today accused of killing his pretty 17-year-old girl friend because she broke off their six-month romance when he came back from Korea.

Norman was charged at a preliminary hearing with pumping 12 bullets into Jean Marie Satchell on a busy downtown street here Feb. 2. Witnesses said he stopped to reload and then fired more shots into the dying girl.

"She won't need a doctor now," he was quoted as saying.

Then he walked 50 yards to a police station. Police said he still clutched the smoking pistol.

Norman warned the girl a few days before the slaying that "if you don't go with me you'll be sorry," relatives said. The attractive young drug store waitress had been "going steady" with him for half a year but decided she was "too young to think of marriage."

John Lindsay, Man Who Aided Bell, Dies

BRANTFORD, Ont. (BUP)—John Lindsay of London, Ont., who helped Alexander Graham Bell in pioneer experiments which developed the telephone died here Sunday. He was 99.

Lindsay helped in preparations for the first long-distance telephone call from Brantford to Paris, Ont., in 1876.

GYMKHANA POSTPONED

Handful of Horsemen Defies Wild Weather

Rain forced cancellation of a big holiday gymkhana planned by the Victoria Riding Academy for Monday afternoon.

But some of the more enthusiastic equestrians managed between showers to stage an impromptu show which provided good practise for the even which has been rescheduled for Saturday.

The Saturday program, to begin at 1.30, will include all 17 events which were on the holiday card.

Results of events staged Monday were as follows:

Children's riding, walking and trotting—Lynn Whitney, first; Dana Thompson, second; Vivienne Carley, third.

Open trotting—Julia Banks, first; Kay Rosemus, second.

Hack pairs—Mrs. S. Whatney and Terry Castle, first; Sheila Olson and Jo-Ann Aubel, second; Jill Dunlop and Barbara Sharp, third.

Children's trotting—Vivienne Andrews, first; Julia Banks, second, and Glenna Besley, third.

Children's jumping — Dawn Hunt, first; Judy Mangin, second; Joyce Boag, third.

Pair jumping—Sheila Olson and Judy Mangin, first; Betty Donaldson and C. C. Carpenter, second; Frank Donegani and Ed. Lister, third.

Open jumping—Fred Ball on Gamelin.

Novice jumping—Judy Mangin on Timber Topper, first; Julia Banks on Cavalier, second; Ed. Lister on Monty, third.

DUNCAN—Installation of a $7,000 quick freeze unit for Vancouver Island Poultry Co-operative plant here will begin early in June. Its capacity will be about 2,000 birds per day, and according to E. Gilmore, plant manager, the B.C. market will take its entire production of chickens, turkey and geese.

Two Men Break Out Of Prince Albert Jail

PRINCE RUPERT (BUP)—Police were searching today for two men who escaped during the week-end from Prince Albert jail by smashing a hole in the jail wall around a large water pipe.

Police identified the escapees as John Robertson, aged 21, and William Stevens, aged 24. Robertson was serving a term for passing worthless cheques, while Stevens was in custody for robbery with violence.

TRY
FAIRFIELD TAXI
B 6341 or B 1217
Under New Management

Now Showing
A Pacific Island - 3 Never Been Kissed Sisters - No Men - and Then! See This Gay, Sparkling Comedy
FEATURE 1.14, 3.16, 5.18, 7.20, 9.27
Doors 1 p.m.

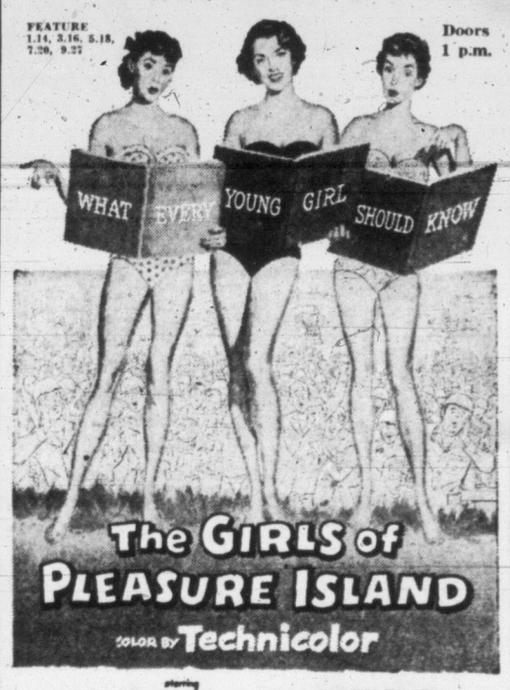

The GIRLS of PLEASURE ISLAND
COLOR BY Technicolor
starring LEO GENN · DON TAYLOR with GENE BARRY ELSA LANCHESTER
and introducing DOROTHY BROMILEY · AUDREY DALTON · JOAN ELAN
EXTRA
Cartoon "QUIET PLEASE"
Sports Novelty "SPEED QUEEN"
ROYAL

FOTO-NITE TONIGHT
$625
FIRST SELECTION $500
SECOND SELECTION $125
PAID OUT TO DATE $4550
TUESDAY AT 3.06, 6.05, 9.29.
M-G-M's GREAT DRAMA!
JAMES STEWART · JANET LEIGH
ROBERT RYAN · RALPH MEEKER
THE NAKED SPUR
TECHNICOLOR
SECOND FEATURE at 1.47, 4.46, 7.45
BELLY LAUGHS BY THE BARREL!
"The FABULOUS SENORITA"
Bargain Matinee 35¢ till 7 p.m.
ATLAS
A FAMOUS PLAYERS

NOW SHOWING
THE GAYEST COMEDY HIT OF ANY YEAR!
SO DELIGHTFUL . . . SO REFRESHING!

GREER GARSON
Laurence OLIVIER
'PRIDE AND PREJUDICE'
At 1.45 4.09 6.33 9.12
DOMINION
A FAMOUS PLAYERS

CAPITOL
NOW SHOWING
EVERYTHING A MUSICAL COULD BE!
At 1.00, 3.05, 5.10, 7.15, 9.22

THE STARS ARE SINGING
TECHNICOLOR
ROSEMARY CLOONEY ANNA MARIA ALBERGHETTI
LAURITZ MELCHIOR
Singing "Lovely Weather for Ducks," "Because," "Come On-a-my House," and many others.
Added
Entertainment Novelty
"THERE HE GOES AGAIN"
Cartoon - Capitol News
Bargain Matinee 40¢ till 7 p.m.

ENDS TODAY
JOSE FERRER
Winner of Academy Award in 1951 for his part in
"Cyrano de Bergerac"
New and Selected Shorts
Coming Wednesday
"TOBACCO ROAD"
A Picture That Pleases
FOX
Where Sound Sounds Better!
PLENTY OF PARKING AREA

NOW SHOWING
"BLACK MAGIC"
ORSON WELLES
AKIM TAMIROFF
Made In Italy
from the story by ALEXANDRE DUMAS
Complete Program 6.45, 8.54
Feature Starts 7.00, 9.18
Support the Optimist Peanut Week, May 18-23
OAK BAY
Temple of Refined Entertainment and Education

A Special Message of Unusual Interest to all owners of Fine Cars

WHEN Packard announced its return to the fine car field a few months ago with a beautiful new line of automobiles, the news gave the Canadian people for the first time in years "a new choice in fine cars."

And, overnight, people who want a certain set-apart distinction in the fine car they buy gave the new Packard priority in their fine-car shopping.

"Found only in a Packard"

This is a phrase familiar to Packard owners of many generations but never truer than today. Packard gives you the Big Important Three for today's high-powered engines and high-speed highways: *power* brakes, *power* steering and *power* shifting.

And Packard provides five big, comfortable inches *more* backseat leg-room than you'll find in any competitive car. The whole world knows that Packard's famous engine is one of the great engines in automotive history—authoritative and dominating when power is paramount, but soft and smooth as a kitten's step otherwise.

A ride of discovery

If you plan to buy a fine car this year, you will enjoy a ride in the new Packard, and discover, in so doing, that a new and inspiring luster shines from a grand old name. Your dealer will be glad to put a Packard at your disposal anytime. We think you will be very glad indeed that you got in touch with him.

• • •

NEW! The Packard CLIPPER—another great Packard line. If you plan to buy a car in the medium-price class, be sure to see and drive the new Packard CLIPPER and compare it with other medium-priced cars.

The New PACKARD
Canada's New Choice in Fine Cars

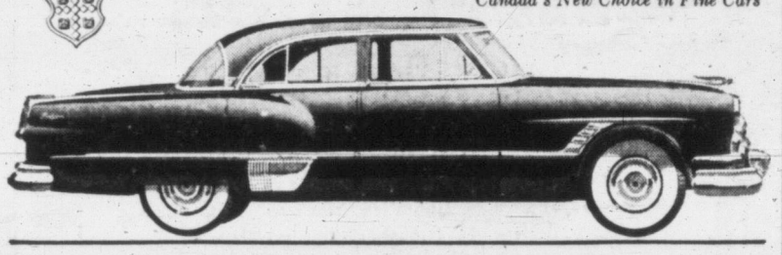

THOMAS PLIMLEY LTD.
Est. 1893
VANCOUVER ISLAND DISTRIBUTOR
1010 YATES ST. G 7161

• SHIRRIFF'S • SHIRRIFF'S • SHIRRIFF'S • SHIRRIFF'S •
Delicate.... delicious! Orange frosted Chocolate Cake!
Bake the most luscious cake you ever tasted with Shirriff's Chocolate Cake Mix. It's tender, airy, heavenly high, with the rich Dutch chocolate flavour the family loves. Just add milk, and get a perfect cake every single time.
Orange Frosting: *Make butter icing with orange juice instead of milk. Grate in the rind too. Garnish with orange sections and cherry slices.*

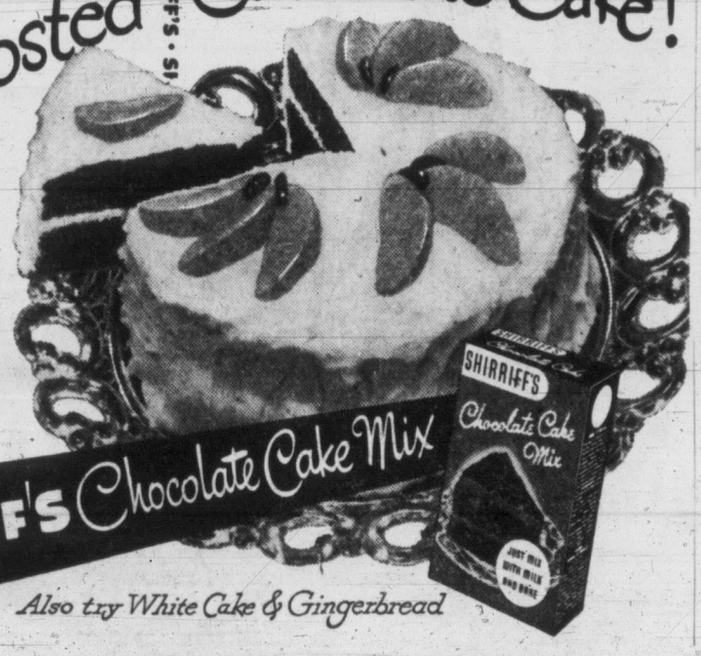

SHIRRIFF'S Chocolate Cake Mix
Also try White Cake & Gingerbread

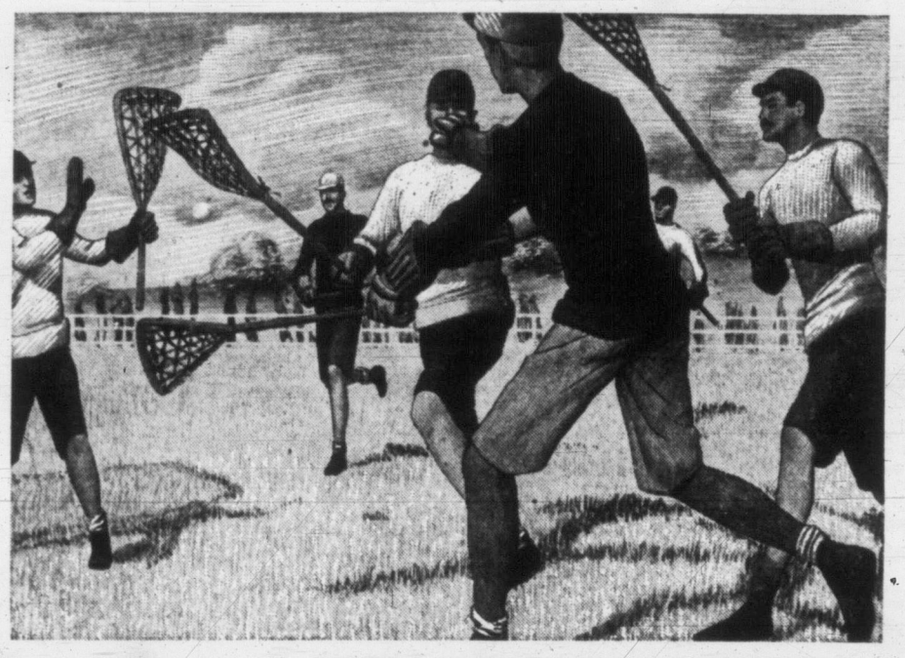

In 1908, the New Westminster lacrosse team — later the famous "Salmonbellies"—became the first B. C. team to win the Canadian Lacrosse Championship.

B. C. FIRSTS

In 1904, William Braid founded B.C.'s first distillery, and established the standard of quality that distinguishes B.C. Double Distilled Rye. Discover for yourself why B.C. Double Distilled is preferred by British Columbians for its superb flavour . . . its light body and mellow smoothness.

THE BRITISH COLUMBIA DISTILLERY CO. LTD.
NEW WESTMINSTER, B. C.
BRITISH COLUMBIA'S FIRST DISTILLERY
FOUNDED IN 1904 by WILLIAM BRAID
The Distinguished Products of British Columbia's First Distillery
B.C. DOUBLE DISTILLED • B.C. EXPORT • B.C. RESERVE • B.C. SPECIAL • B.C. STERLING LONDON DRY GIN
This advertisement is not published or displayed by the Liquor Control Board or by the Government of British Columbia.

Bennett Will Invite Federal Partnership

Wants Cream of B.C. Revenues Back For B.C. Development, Premier Says

Special The Times

VANCOUVER—Ottawa is taking the lion's share of revenue away from the people of B.C., Premier W. A. C. Bennett charged in a campaign address in Burnaby Saturday.

Last year, the Social Credit leader said to a crowd of 700 in the Kelly Douglas Hall, the federal government took $239,000,000 from B.C. in income and corporation taxes and death duties under the dominion-provincial tax agreement, leaving B.C. only $42,000,000.

In fact, he said, Ottawa collected almost $500,000,000 from B.C. people in taxes on a variety of articles such as automobiles, washing machines, children's pop and candies and cigarettes.

Premier Bennett promised he would try to arrange a conference with federal officials to correct the situation, to get a larger share of this money for the development of highways and railways and to open up the province's natural resources.

He said in addition he would seek a public investment policy in co-operation with the federal government to develop B.C. generally.

That is why Ottawa wants its own "boys" out here, Mr. Bennett said.

"The reason they oppose us is that we want a better deal between the two governments," he added.

He predicted an easy victory for his party at the polls June 9, claiming 60 per cent of the total vote would be Social Credit.

"We'll know within two hours of the close of the polls that the Social Credit Government is elected," he declared.

Education Minister Rolston poured scorn on what she called the Progressive Conservatives' "half-pint" campaign and asked who was going to pay the nearly $3,000,000 a year their free milk for school children would cost.

Health Minister Martin and Burnaby SC candidate E. Crompton also addressed the meeting.

SMALLPOX OUTBREAK

SEOUL (Reuters) — South Korean public health officials said today that 72 persons died of smallpox in Pusan during the week-end after a renewed outbreak of the disease. More than 300 cases were reported in the second outbreak of the disease this year.

NEARLY EVERYONE WILL HAVE TO LOOK UP TO QUEEN SALOTE

SOUTHAMPTON (AP) — A woman who will look down on most of Britain's Coronation guests arrived Monday. She is Her Majesty, Queen Salote, towering six-foot-three ruler of the peaceful Polynesian island kingdom of Tonga in the South Pacific.

Accompanied by her daughter-in-law, Princess Mata-Aho, she came aboard the liner Rangitoto from New Zealand to make her first visit to England.

Queen Salote will be the only other ruling Queen at Elizabeth's Coronation.

The 52-year-old Queen Salote, invited by the Queen to stay at St. James' Palace, brought with her a wardrobe especially designed and made for her in Sydney, Australia.

Tonga is an independent kingdom of some 150 small islands which in 1900 placed itself under the protection of Great Britain.

Washington IWA Expels Officer as Former Red

EVERETT, Wash. (AP) — Western Washington CIO woodworkers Sunday voted to expel a vice-president who has admitted he once was a member of the Communist Party.

Delegates to the District 23, International Woodworkers of America, convention, voting to follow their union constitution to the letter, ordered the ouster of Karly Larson, District 23 vice-president.

Larson, one-time international IWA vice-president, is one of seven defendants in the government's Communist-conspiracy trial in Federal Court at Seattle.

His courtroom admission he once joined the Communist Party but quit in 1946 "for the same reason I joined" led to Sunday's action by union members here.

LINCOLN HOTEL
BROAD AT JOHNSON
Clean, Comfortable, Central
HOT WATER IN ROOMS
LOW WEEKLY RATES

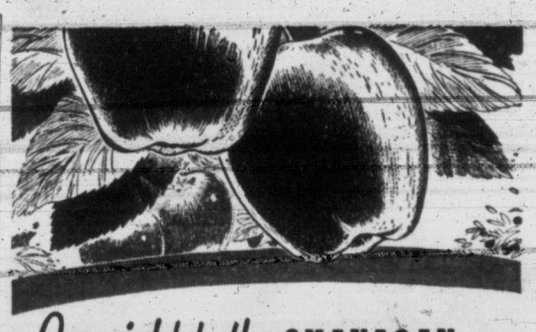

Overnight to the OKANAGAN...

Busy people appreciate Canadian National's direct, overnight service to Valley points: with no change of sleeping cars. You board your train any evening, except Saturday; enjoy a good night's sleep, and awake refreshed at your destination . . . Excellent meals, too!

For Information Call or Write
A. I. CURTIS, G.A.P.D.
Cor. Government and Fort Sts. Victoria, B.C.
E 7127

Leaves Vancouver 7:20 p.m. (P.S.T.)
Leaves New Westminster 7:55 p.m. (P.S.T.)
(Daily except Saturday)

CANADIAN NATIONAL RAILWAYS
CANADIAN NATIONAL

CLASSIFIED ADS Don't COST—They PAY

Loose False Teeth?
Can't Eat With Slipping Plates?
Hold Plates Tight With This Amazing New Cream

Poli-grip gives you all these benefits:
1. Forms a creamy cushion eliminating friction on sore gums.
2. Seals edges so food cannot get under — eat everything in comfort.
3. Keeps even lower plates tight while eating, laughing, singing, sneezing.
4. Poli-grip is made and guaranteed by Polident.
G-73

QUALIFIED TO SERVE YOU

Imperial Life representatives are carefully selected and thoroughly trained men. When you are thinking of life insurance, think of The Imperial Life man in your community. He is equipped to render sound advice on the most important investment you may ever make — your life insurance.

IMPERIAL LIFE
FOUNDED 1897 • HEAD OFFICE: TORONTO, CANADA
VICTORIA OFFICE: 1020 Government St.
Is this all you have laid by for a rainy day?

TOO MUCH ON TIME?

Credit buying getting out of hand, says Finance Minister Abbott. See what businessmen report. Important planning guidance here for all retailers.

WANT TO BE AN MP?

Battle lines shape for the federal election, but all parties are short of candidates. See this Post round-up feature on the coming federal bout and three provincial elections.

OUR TRADE ABROAD

Is there business for you in reborn, expanding West Germany? Every exporter, importer will find value in this feature report by a Financial Post writer just back from Europe.

20c at your newsstand
Yearly by mail $6; 2 years $11

THE FINANCIAL Post
481 University Ave., Toronto 2
The MACLEAN-HUNTER Newspaper for all Businessmen

Good Mops last longer... do a far better job!

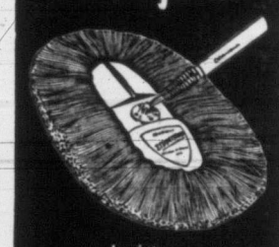

Insist on O-Cedar
The ONLY Mops Unconditionally Guaranteed

The Past is in our Future

The high quality you enjoy in "Black & White" is achieved by patient years of maturing selected Scotch whiskies and blending them in the special "Black & White" way. Steadily increasing demand for this fine Scotch is the measure of its excellence — and its popularity.

BUCHANAN'S
'BLACK & WHITE'
SCOTCH WHISKY
The Secret is in the Blending
By Appointment to the late King George VI
Scotch Whisky Distillers James Buchanan & Co. Ltd.
Distilled, Blended and Bottled in Scotland
CONTENTS 26½ OUNCES
B-12

This advertisement is not published or displayed by the Liquor Control Board or by the Government of British Columbia.

NOW FIRST TIME IN VICTORIA
"Pres-to-logs"
AMAZING NEW FUEL MANUFACTURED IN VICTORIA
by BRITISH COLUMBIA FOREST PRODUCTS LIMITED

You will be delighted with your first use of this new, wonderfully fine, highly compressed wood fuel. "Pres-to-logs" are long-lasting and burn with a beautiful, steady flame, providing an intense even heat. Try them! You will be convinced that "Pres-to-logs" are ideal for all wood-burning equipment.

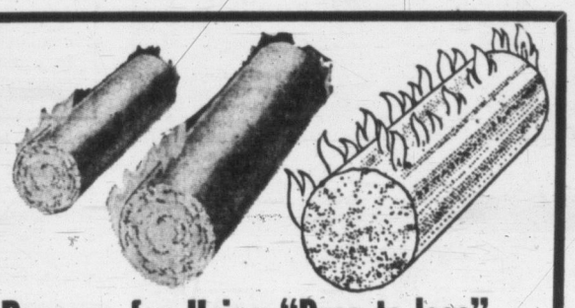

Reasons for Using "Pres-to-logs"
1. No dirt to get on the floors and rugs.
2. No smoke to befoul your home.
3. No soot or tar to clog the heating unit.
4. No odor to make their use unpleasant.
5. No pitch to get on hands or clothes.
6. Long burning with steady intense heat.
7. Full combustion, no clinkers, almost no ash (¼ of 1%)
8. High heat value, uniformly distributed.
9. Easy to handle with hands, no shoveling.
10. Uniform size and shape facilitates storage.
11. No slivers to get in the fingers.
12. Easy to control to get the heat needed.
13. No other kindling needed.
IN SHORT THE CLEANEST, MOST CONVENIENT SOLID FUEL

Pres-to-logs

FOR RANGES - HEATERS - FURNACES
FIREPLACES - SUMMER CAMPS - SHIPS' GALLEYS
(Full instructions as to proper use for maximum efficiency supplied with your order.)

Cheerful Fires – Convenient Cooking – Clean Comfort

AVAILABLE AT THE MILL—371 GORGE ROAD
AT THESE PRICES

1 UNIT	½ UNIT	¼ UNIT
240 Pieces	120 Pieces	60 Pieces
18.00	9.00	4.50

SOLID LOGS 4 Inches in Diameter by 12 Inches in Length
IN ANY QUANTITY YOU FIND HANDY TO TAKE HOME

Just bring your car and drive it up to our easy loading ramp. Order the amount of "Pres-to-logs" you want, no matter how large or small the quantity. The first "Pres-to-logs" you use will convince you that they are the most outstanding fuel of today!

THIS PRODUCT IS PURE WOOD — NO BINDER USED

PRES-TO-LOGS ARE SO ABSOLUTELY CLEAN THEY WILL NOT SOIL THE HANDS OR THE FINEST CLOTHES WHEN BUILDING A FIRE. NO PITCH! NO SLIVERS! NO ODOR!

GET A SUPPLY TODAY FROM
BRITISH COLUMBIA FOREST PRODUCTS
LIMITED, PLYWOOD DIVISION
CALL AT 371 GORGE ROAD
MORE INFORMATION PHONE B 7221

India to Mark Coronation Day

NEW DELHI (Reuters)—The Union Jack will fly from government buildings here June 2 to celebrate the Coronation. There will be no official holiday but President Rajendra Prasad will give a big evening reception at Government House—the huge domed residence that was once the home of British viceroys.

Nothing can take the place of Sunlight

New, better than ever Sunlight washes everything washable. It's all pure, extra soapy. No wonder it's Canada's favourite bar soap. Get New Sunlight this very day!

100 B.C. Folk at Memorial Service for Capt. Vancouver

LONDON (Reuters)— More than 100 British Columbians attended a service at Petersham churchyard Sunday commemorating the death of Capt. George Vancouver in 1798.

The famous navigator, who in 1792 visited the island and what is now the mainland city named after him, is buried in the churchyard here.

A wreath of blue iris, flown from Canada, was placed on the grave by Capt. H. V. W. Groos, RCN, on behalf of the people of Vancouver.

Very Rev. Cecil Swanson, former rector of Vancouver Cathedral and now dean of St. Paul's, Toronto, preached the sermon, praising Vancouver as one of the men who made the Empire great.

Dean Swanson spoke of the help given to Petersham church by the city of Vancouver. He suggested that Maj. J. S. Matthews, Vancouver archivist, should be sent to England to see the church.

GREYHOUND

One Sure Way to Save...

Be sure of relaxing comfort... of time-saving convenience and welcome savings. Be sure—go sure—go Greyhound! Go first class for less.

from Seattle

16 Trips Daily to CALIFORNIA

9 Trips Daily to ALL the EAST

Inquire about bus-ferry service to Seattle.

Vancouver Island Coach Lines Travel Bureau
629 Broughton St.
VICTORIA
Empire 1177

GREYHOUND

Military Orders

40TH TECHNICAL SQUADRON, RCEME
Parades for next week:
Tuesday, May 19—1945 hrs., NCO's operational meeting; 2000 hrs., unit parade, dress, roll call.
Thursday, May 21—Recreational shooting.
Duties—Orderly corporal, A-Cpl S. N. Nicholson; next for duty, A-Cpl. R. G. Collins.

CANADIAN SCOTISH REGIMENT (PRINCESS MARY'S)
Orders for next week:
Monday, May 18, 1940 hrs., parade, unit training.
Thursday, May 21, 1940 hrs., parade, unit training.
Duty company, "HQ"; duty officer, Off. Cadet J. E. J. Gould; duty sergeant, Sgt. N. S. Cook.

HMCS MALAHAT (NAVAL RESERVE)
Tuesday, May 19—2000, drill, training as per syllabus at divisional headquarters.

13TH FIELD AMBULANCE, RCAMC
Tuesday, May 19—2000 hrs., parade and roll call; training as per syllabus.
Duties—Orderly officer, Lt. J. C. Stinson; orderly sergeant, R. F. Parkinson.

66TH FIELD HYGIENE SECTION, RCAMC
Tuesday, May 19—2000 hrs., parade and roll call; training as per syllabus.

HOME GARDEN

Each year at this time many enthusiastic gardeners here from other parts of Canada want to know how to grow the early-flowering "perennials" such as wallflower, stock and Myosotis (forget-me-not).

Hilda

First, I would like to point out that these plants are not perennials, but biennials—that is, they flower the year after seed sowing, and are then discarded. Another in this group is Canterbury Bell (Campanula medium, variety calycanthema). Also, some folks with low lying gardens also find it best to grow the Russel lupin as a biennial, since a heavy wet soil in the winter tends to rot the crowns.

In my opinion, biennials are one of the most beautiful groups of plants, giving such prolific bloom that one can scarcely credit the amount of growth in a single year. The true biennials carry green foliage throughout the winter, another advantage since they are interesting during the dull days. But this is also the reason why they cannot be wintered outdoors in other parts of Canada, and few gardeners are willing to dig them in the fall and store them in coldframes, planting again in spring.

Still another advantage of growing wallflower, Brompton stock and Myosotis is that the plants are not set out into their flowering positions until the summer annuals are finished. That is, around September 1. It is advisable to plant while the soil is still warm, so that the roots will get well established before the winter winds. In the earliest mild days of spring they begin to promise their masses of color, which do not fade until after the middle of May. This is just in time for us to replant the beds with annuals for summer bloom.

Canterbury Bells are later flowering, usually making delightful groups of color during June, or even May. The vacant spaces when these plants are removed may be filled with chrysanthemums of various kinds.

Seed of the biennials mentioned should be sown from now until the end of May. A seed bed outdoors which can be kept moist enough during summer may be used, or seed may be sown in seed boxes in a cold frame. Pick out as soon as large enough to handle, and keep them growing all summer until planting time in the fall.

YOUNGSTER INJURED

YORKTON, Sask. (CP)—The six-year-old son of Mr. and Mrs. Charles Lee of Bredenbury has been flown to hospital at Regina after being severely injured in a highway accident.

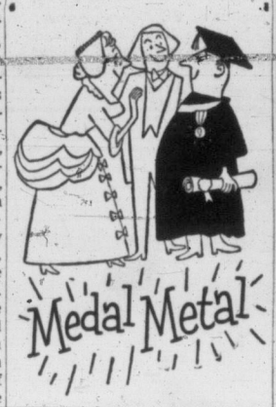

IT'S HARD to realize that less than one hundred years ago aluminum was a precious metal, priced at $17 an ounce. In fact, Queen's University at Kingston, Ont., presented the first graduate from its chemistry course with an aluminum medal in 1858.

Nowadays the price of aluminum is 18c a pound. How is it that a dollar buys *as much* aluminum today as it did before the war, while it buys so much *less* of most other things? One big reason is the increasing use of aluminum—ten times that of 15 years ago. Volume production keeps production costs down. Aluminum is not only light and strong—it is low in price too. Aluminum Company of Canada, Ltd. (Alcan).

you can Count on Rock Mount
Distinguished by their quality

Peak of Perfection
FINE PRODUCTS OF
ALBERTA DISTILLERS, LIMITED

This advertisement is not published or displayed by the Liquor Control Board or by the Government of British Columbia.

A SQUARE DEAL FOR CIVIL SERVANTS

DEANE FINLAYSON
Leader of the British Columbia Progressive Conservative Party

We will free the Civil Service from fear of political interference and guarantee a five-day work week...

WHICH THEY HAVEN'T GOT NOW!

THINK, TALK, WORK, **VOTE PROGRESSIVE CONSERVATIVE**

This advertisement is published by the British Columbia Conservative Party.

CHOOSE A **USED PIANO**

with the FLETCHER GUARANTEE

Every one thoroughly reconditioned and overhauled in our own workshops. Here are just a few from the many wonderful values offered.

Mendelssohn Upright	$250
Dominion Upright	$295
Ibach Miniature piano, apartment size	$295
Stroud Upright	$350
Stanley Upright	$395

Or You May Rent
your choice of these for as little as, per month $10.00

Fletchers
Sole Vancouver Island dealers for Heintzman, Nordheimer, Weber and Lesage pianos.
1130 DOUGLAS G 0561

Helen D. McBride* Carries Phillips' Tablets Wherever She Goes

* Mrs. Helen D. McBride of Vancouver carries Phillips' Tablets with her wherever she goes. For she knows that gas, heartburn, upset stomach and other symptoms of acid indigestion are liable to cause distress anywhere—at any time. And Phillips' quickly and pleasantly relieves these discomforts. Made from one of the fastest, most effective stomach sweeteners known to science, they have a delightful peppermint flavor which makes them as pleasant to take as candy mints. 30 tablets—25¢.

PHILLIPS' TABLETS

THE BANK OF TORONTO
COMMERCIAL LOANS are working western oil fields

Bank of Toronto Commercial Loans are available for drilling equipment, payrolls and other running expenses of proven oil wells in the heart of Canada's great "black gold" boom. Credit extended by The Bank of Toronto helps many companies reach a more profitable basis of operation.

Commercial Loans are just one of many specialized services The Bank of Toronto offers Canadian businessmen. Your local Bank of Toronto manager will gladly outline all the facilities designed to help you in your business. As a business banker, he's a man it's important for you to know.

"GET TO KNOW YOUR MANAGER"

- COMMERCIAL LOANS
- LETTERS OF CREDIT
- TRANSFER OF FUNDS
- BILLS OF EXCHANGE
- TRAVELLERS' CHEQUES

THE BANK OF TORONTO
Business Banking from Coast to Coast

At The Bay Wednesday!

1/2 Day Money Savers!

Personal Shopping Only, Please

1/3 Off Cotton Sheets Reg. 8.95 to 12.95 Pair!

A clearance of quality sheets slightly countersoiled. Both white and colored in twin and double-bed sizes. Here is your opportunity to buy those needed sheets at From **5.97-8.63**
BAY Staples, Street Floor

Sale! Men's Clothing
Oddments to clear at savings for you! Broken size ranges.
Windbreakers and Surcoats—Reg. 14.95, 16.95. Each **9.98**
Tennis and Beach Shorts—Reg. 2.95, 3.95. Each **1.98** and **2.98**
Work Pants—Reg. 6.95 for **4.95**
BAY Men's Clothing, Street Floor

Gabardine Strides!
Reg. 8.95 girls' grey or Navy strides with drape shape, self belt, 4 pockets and zipper closing. Sizes 7-12. **6.95**

Cotton T-Shirts
Choose several for Summer wear! Long or short sleeves in stripes and plains. Sizes 2-6. **2 for $1**

Girls' Blue Jeans
Always popular boxer style Blue jeans with 2 handy pockets, rivets at points of strain. Sizes 2-6. **1.49**

Girls' Cardigans
Reg. 3.98 all-wool cardigans with fancy patterns for the little girls. Sizes 4-6. Only **2.98**

Children's Pullovers
Reg. 2.98 all-wool pullovers with short or long sleeves in variety of colors. Sizes 2-6. **1.98**
BAY Children's Wear, Second Floor

Handy Beverage Set
Perfect for picnics or patio! 6 plastic tumblers with matching coasters. **89¢**

Large Steel Frypans
Steel frying pans, just right for cooking outdoors and for the kitchen, too! **59¢**

Handy Canisters!
An extra Cream and Green canister is always useful. Marked sugar! Only **49¢**

Large Vacuum Flasks
A necessity for those outdoor picnics and trips! 32-oz. vacuum flask made in England. **1.99**
BAY Housewares, Third Floor

Broadloom Carpets at Reduced Prices!
A real saving! Ends of rolls of broadloom with ends bound and ready to lay on your floor! Only one of each.

9'x10'6"	Green.	Regular 119.50	Now **79.50**
9'x13'6"	Grey.	Regular 221.85	Now **159.50**
9'x12'	Grey.	Regular 199.50	Now **129.50**
9'x10'6"	Grey.	Regular 174.50	Now **119.50**
7'x9'	Grey.	Regular 97.50.	Now **59.50**
7'x9'	Rose.	Regular 118.50.	Now **69.50**
6'x9'	Green.	Regular 84.50.	Now **49.50**
7'x9'	Green.	Regular 118.50.	Now **59.50**
5'x9'	Grey.	Regular 71.50.	Now **35.50**
4'6"x6'	Grey.	Regular 53.50.	Now **$25**
6'x7'	Rose.	Regular $82.	Now **49.50**
3'x7'	Rose.	Regular $41.	Now **29.50**

BAY Floor Coverings, Fourth Floor

DOUGLAS AT FISCARD
Hudson's Bay Company
INCORPORATED 2ND MAY 1670

Store Hours: 9 a.m. to 5 p.m.
Wednesdays: 9 a.m. to 1 p.m.
Phone E 7111

BETWEEN TIMES

By MONTE ROBERTS

I have endeavored to keep myself removed from the Tobacco Road shenanigans, figuring the thespians were doing well enough for free publicity on Page One without assistance in this space.

However, they seem to be in difficulties, both at the box-office and with the guardians of public morals, so here I come to their assistance.

What the Tobacco Road Company lacks is an understanding of Victoria. And what the company needs is a special version of the work, to be presented Victoria-style.

One short scene from the proposed Victoria version should give them the idea:

TEA LEAF AVE.

(The curtain rises on the home of Mr. and Mrs. J. E. T. R. Lester, one of the pooter residences on Beach Drive. Mr. Lester is the impoverished youngest son of the Fifth Baron Lester of Lester-shur, near Little-cum-Trembly-on-The Legs, who was sent to the Colonies to make his fortune but who has fallen on evil times. In a desperate attempt to recoup, he has invested his last thousand pounds in a cake factory, only to find the market for cakes is falling, and so are his cakes. Mrs. Lester, embittered, has become a secret crumpet eater, and under the influence of the vile concoctions, has developed a most shocking habit of using strong language. At curtain time, we find Mrs. Lester in the run-down garden of the Lester residence, brooding because she has no plant food to feed the roses).

MRS. LESTER: Oh, that I should be tied to such a creature, to a man who cannot provide food for my roses! Oh, bother, oh, sugar, oh Fudge! I fear Mr. Lester is but an improvident dog!

POLICE OFFICIAL (from wings): 'Ere, 'ere, now . . . what kind of dog?

MRS. LESTER: Male, of course.

POLICE OFFICIAL: Well, 'orl right, then, but be careful, M'aam.

MRS. LESTER: Where was I? Oh, yes. Goodness gracious, but this is an aitch of a mess in which we find ourselves.

POLICE OFFICIAL: "Arf a mo', ma'am. Aitch for what?

MRS. LESTER: Aitch for 'orrible.

POLICE OFFICIAL: Carry on.

MRS. LESTER: Ah, here comes Mr. Lester now. Perperhaps he has a Good Word for us. (Mr. Lester enters LEFT. He is dressed respectably enough in morning coat and striped trousers, but there is much to be desired in the crease in his sleeves, and his spats are distinctly frayed).

MR. LESTER: I say, old girl, what ho! Tiddley-pip, cheerio, and all that sort of rot.

MRS. LESTER: Watch your language, sir—we're in Victoria.

MR. LESTER: A pox on you, woman.

POLICE OFFICIAL: Wot kind o' pox, sir?

MR. LESTER: Just a small pox.

POLICE OFFICIAL: Weeeelll . . . in that case . . . weeelll, orl right.

MR. LESTER: Mrs. Lester, I would have words with you.

MRS. LESTER: Keep them clean.

MR. LESTER: I would speak to you of Miss Elizabeth May. I fear the girl is getting bl—er, blessed forward.

MRS. LESTER: Oh, horrors!

MR. LESTER: Just a moment ago, I saw Miss Elizabeth May and Master Love Bensey—together—and I distinctly saw. . . .

MRS. LESTER: Oh, Mr. Lester, do not tell me. . . .

MR. LESTER: Yes, madam. I distinctly saw Miss Elizabeth May lift her left—please excuse me—her left eyebrow in an unmistakeable indication of interest in the opposite sex!

POLICE OFFICIAL: (Leaping on stage with billy drawn): THAT'S torn it. There'll be no mention of that naughty word in Victoria! Move along now, the lot of you.

CURTAIN.

Lighted Fleet to Provide Spithead Spectacle

When Her Majesty's ships and their guests from foreign navies ride at their buoys during the Coronation Spithead review ceremonies, the nights will be bright. By day the ships will dress in gay bunting for the Royal Review; but at night they will wear lights. Spithead's fleet anchorage will be a fairyland, with fireworks to add unusual color. Above, HMCS La Hielloise, frigate, tests her illumination before leaving Halifax, Monday, in company with sistership Swansea. Lt.-Cmdr. H. A. Porter, of Chemainus, commands.

Victoria Daily Times

VICTORIA, B.C., TUESDAY, MAY 19, 1953 — 15

Island Celebrations Spoiled by Weather

Most Victoria Events Washed Out; Up-Island Festivities Held in Rain

Drenching rain took most of the joy and pleasure out of Empire Day holiday events scheduled Monday in several Vancouver Island centres.

Almost half the Victoria events were cancelled. In Chemainus only a parade was held, while in Nanaimo and Port Alberni elaborate programs were held in rain that started falling at 9 a.m. and continued all day without let-up.

Here in Victoria a 17-event horse show sponsored by Victoria Riding Academy was rained out, but will be held at the academy grounds Saturday afternoon. An abbreviated show was staged for a fairly large crowd which waited in the cold.

Rough water and rain forced Victoria Inboard-Outboard Association to call off its planned outboard marathon and closer-course racing at Willows Beach, and car racing at Shearing Speedway, Cobble Hill, was suspended.

Most athletic exents, however, were held on schedule. (See details on sports pages.)

CHEMAINUS PARADE

Chemainus residents celebrated with their parade alone, which was held in a downpour with a limited number of entries. All other events, including the crowning of May Queen Alice Bertelsen, firemen's display, model aircraft show, and children's races will be held Saturday, starting at 1.45 p.m.

Two winners in a soap box derby held Sunday were Glenn Woodley, senior, and Ken Higgs, junior. Although the Sunday meet was for local boys only, an all-Island event will be held at Chemainus June 2 with 60 entries expected.

Thousands of visitors swarmed over Nanaimo on the holiday, when 13 of 15 scheduled events were held.

A soap box derby was started, but cancelled when one of the speedy coasters, braking to a stop on slippery pavement at the finish line, struck an elderly bystander and inflicted severe injuries.

Also cancelled was a pancake-eating championship of the world, held in conjunction with loggers' sports at Comox Road Park.

OPEN-AIR DANCING

Remainder of the program, including the balance of the loggers' program, parade, baseball, swimming and bicycle races, and open air dancing until 3 a.m., went ahead as scheduled.

Port Alberni's celebrations went ahead in a pouring rain that did little to help the parade or sports events, but the crowning of May Queen Diane McRae and a Coronation pageant were held indoors.

Pickets Stop Construction At Gorge Site

Carpenters Claim By-Law Violation

Victoria union carpenters today threw a picket line around a Super-Valu store nearing completion at Gorge Road near Tillicum in answer to what they called violation of local building trades council by-laws.

About seven men, including carpenters, plumbers and heating men, left the job when the picket line was established.

Complaint of the United Brotherhood of Carpenters and Joiners Local 1598 (TLC), according to business agent James Moffatt, was work done over the week-end by three men from a Cloverdale woodworking firm.

"The men worked Saturday, Sunday and Monday installing fixtures made by the firm," Mr. Moffatt said. "They had no work permits from the Board of Industrial Relations to work overtime on Sunday and the holiday, and the company violated the building trades council by-laws by letting non-union men on the job."

"We have more than 100 Victoria men out of work here," said Victor Midgley, international representative for the union.

Union officials pointed out the work stoppage is not levelled against Frank Tearoe Construction Co., contractor on the job, but against Kelly Douglas & Co. Ltd., operators of Super-Valu stores.

"Kelly Douglas worked directly with the Cloverdale firm on the building and installation of the fixtures," they said. "The contractor had nothing to do with it."

POLICE COUNT $1,750 FIND IN $600 LOSS

A 67-year-old downtown resident reported in a panic to police that he had lost his wallet. It contained $600, he said.

A little later he made a personal call at the police station, insisting the lost wallet held $1,300.

Detectives went to his room. They found the wallet, with $1,750 in it, hidden under the mattress on the worried gentleman's bed.

Premier Plans Ballot Boxes In Hospitals

A "traveling ballot box" system to allow bed-ridden hospital patients to vote in the June 9 election was proposed today by Premier W. A. C. Bennett.

Back in the capital city after a campaign swing through the interior, the Premier has sent telegrams to all party leaders asking their approval of his suggestion.

An order-in-council setting up the system has been drafted, but will not be passed until all leaders have replied to the government proposal.

Premier Bennett explained that the Elections Act is not clear in this respect, and therefore he is asking approval of party leaders.

He said in last year's election many bed-ridden patients could not vote, and many others had to stand in line for considerable time.

Under the proposed system, a deputy returning officer and poll clerk, with such candidates or agents and scrutineers able to attend a ballot box will be taken around to hospital beds to allow the bed-ridden patients to vote.

"In such case the voter will mark his ballot in such privacy as can be arranged, the Premier explained.

Seven Injured In Holiday Car Accidents

Seven persons were injured in traffic accidents over the holiday week-end on lower Vancouver Island, but only one was kept in hospital.

Four of the injured were involved in city collisions, three in an accident on the Malahat.

George B. Miller, 21, of 830 McClure, and Pamela Temple, 20, of 174 Olive, were taken to Royal Jubilee Hospital at 4 this morning to be treated for minor injuries when the car he was driving crashed into a telephone pole on Craigflower near Skinner, police said.

Wilfred Hollinger, 124 Leigh Road, Langford, and Wing Sing, 923 Caledonia, were hurt when the car the former was driving was in collision with a BCE bus at 12.40 a.m. Sunday at Quadra and Balmoral, police said.

Wing Sing, a passenger in the car, was admitted to Jubilee Hospital with a broken right knee. Hollinger was dismissed after being treated for a cut lip.

RCMP Highway Patrol were kept on the go with a flurry of five accidents between 5.20 p.m. and 10.30 p.m., Monday night on the Malahat, but only minor injuries resulted.

ELECTION DAY JOBS OFFERED

Anybody want a job on election day?

Returning Officer Alan Macfarlane today issued an appeal for election workers—deputy returning officers and poll clerks.

The pay is $12.50 for the day for DRO's, $10 for poll clerks, plus $1.50 for meal allowance.

Anyone interested should contact Mr. Macfarlane at 911 Government Street.

POLITICAL MEETINGS TONIGHT

Seven political meetings are scheduled in Greater Victoria ridings tonight:

8 p.m.—City Liberal candidates Mrs. Nancy Hodges, Capt. D. J. Proudfoot and William Straith at 821 Fort Street.

8 p.m.—City CCF candidates Mrs. Mary Campbell, Colin Cameron and Victor Allen at Oaklands School.

8 p.m.—City Progressive Conservative candidates Robert Patch, Arthur Chapman and Monte Drake at Gorge Jay School.

8 p.m.—All Saanich candidates at Saanich Agricultural Society-sponsored meeting at Saanich Institute Hall, East Saanich Road.

8 p.m. — Esquimalt Liberal candidate Geoffrey Edgelow at Mill Bay Masonic Hall.

8 p.m.—Esquimalt CCF candidate Frank Mitchell at East Sooke, with Dr. J. M. Thomas.

8 p.m. — Finance Minister Einar Gunderson and Esquimalt Socred candidate Herbert Bruch at Colwood Community Hall.

Mayor Claude L. Harrison is Victoria's only Independent candidate.

City prosecutor for 40 years, he was elected Victoria's chief magistrate in 1951, just after his retirement as prosecutor.

Harrison

He is 66, and a rugged individualist, outdoorsman, and conservationist.

Mayor Harrison is Victoria-born of pioneer stock. His father was Judge Eli Harrison, a judge of the county court who held office in Cariboo, Nanaimo and Victoria.

He is known as "the man in the blue cape." He never wears the usual type of overcoat.

The mayor has Social Credit leanings, but is not a member of the party.

ASK The TIMES

Q. What are the chief qualifications for a veteran to become a patient in the Veterans' Hospital? H.P.

A. There are many. Any veteran in receipt of a disability pension is entitled to treatment and hospitalization for that specific disability. Any veteran who has served in a theatre of war, or any pensioner, can be admitted for any condition, subject to a means test. Any recipient of a war veterans' allowance (burnt out pension). Any veteran who served in a theatre of war and who has reached a stage where he cannot care for himself or be cared for by relatives. Financially solvent veterans can be admitted under the terms of the BCHIS.

These are the principal qualifications but veterans in doubt as to their status should apply direct to the hospital or to the department of veterans' affairs, Belmont Building, Victoria.

Anyone wishing a question answered is invited to send the problem along to The Times, addressed to "Ask The Times" Editor. Questions and answers will be published daily. All questions should deal with matters of fact and be of general interest.

KNOW YOUR CANDIDATES

No Last-Minute Changes Here As June 9 Nominations Close

Sixteen candidates, eight of them newcomers, are fighting for three Victoria seats in the June 9 election. There were no last-minute changes when nominations closed at 1 p.m.

Only one Independent, Mayor Claude L. Harrison, is in the race.

As a public service, the Times today prints "thumbnail" sketches of the city candidates and tomorrow will carry similar biographies of Saanich, Oak Bay and Esquimalt candidates.

There are 28 candidates seeking six seats in the Greater Victoria area.

Probably the keenest fight will be in Oak Bay where last year's victor, Reeve P. A. Gibbs is being challenged by heavyweights Socred Finance Minister Einar Gunderson and Tory leader Deane Finlayson. The CCF candidate is Fred Bevis.

In Saanich the contestants are Frank Snowsell, CCF; Arthur Ash, Liberal; John Tisdalle, Socred, and Mrs. Nora Lindsay, PC.

In Esquimalt, the fight will be between CCFer Frank Mitchell, Liberal Geoffrey Edgelow, Socred Herbert Bruch and Tory Dr. Norman Goodwin.

Here are biographies of the Victoria candidates:

Monte Tyrwhitt Drake, city Tory candidate, is a 30-year-old lawyer and native of Victoria.

Drake

He is making his first attempt to hold public office.

Mr. Drake was on active service with the infantry for four years in the Second World War. He is married and has one daughter.

Robert Patch, co-owner of a city garage and 20 years in the automotive trade, is another PC candidate who is a newcomer to politics.

Patch

A native of Victoria, he is 39. He is married and has three sons.

He is president of the Victoria Provincial PC Association, and on the executive of the federal association.

He is vice-regent of the Royal Arcanum.

The candidate taught a trade class in night school for three years.

Victoria Progressive Conservative candidate Arthur Chapman is an all-time basketball great making his first bid for public office. The candidate was born in the city 40 years ago and is a life underwriter. He was a member of the famed Blue Ribbon and Domino basketball teams and has been active in all sports. He represented Canada at Olympic Games in Berlin in 1936. He is a war veteran.

Chapman

Mr. Chapman is married and has two sons.

City LPP candidate Archibald McGugan, leader of the National Federation of Labor Youth in the Victoria area, is believed to be the youngest candidate ever nominated in a provincial election.

McGugan

He is 21.

A native of Glasgow, Scotland, he has lived in Victoria for five years.

He graduated from Victoria High School and Victoria College and has completed his third year at UBC where he is taking the honors course in physics.

While working in the local shipyards to earn money for his education, Mr. McGugan has been an active member of the Boilermakers' Union.

He is an accomplished musician.

Mrs. Barney Blakey, LPP candidate for Victoria, is Victoria organizer for the party and a charter member.

Blakey

She was born in Essex, England, came to Canada in 1928, and Victoria in 1941.

Mrs. Blakey was active in the Women's Federation of Unemployed during the 30's, when she lived in Winnipeg. Since coming to B.C. she has been active in consumer organizations like the Housewives League.

She is married and has one son.

Labor-Progressive Party candidate in Victoria, Irving Mortenson, is a charter member of the LPP working as a logger in the Nanaimo area.

Mortenson

Thirty-eight years of age, he was born and brought up on a Saskatchewan farm and came to B.C. in 1934.

He worked in a Vancouver shipyard during the war and was a shop steward in the Boilermakers' Union at Pacific Drydock. The candidate moved to Vancouver Island in 1946 and went to work in the woods as a faller. He joined the IWA and became a job steward.

Mr. Mortenson is an active member of his community PTA and ratepayers' organizations. He is married, and has two children.

William T. Straith, Victoria Liberal candidate, is a former education minister and provincial secretary.

He was first elected to the Legislature in 1937. He is a lawyer.

He was born in 1894 in Ontario, one of 10 children in a preacher's family. The family homesteaded on the prairies for several years and was burnt out by the prairie fire.

Straith

Mr. Straith later received his BA from the University of Manitoba and taught school in a one-room school in Saskatchewan for a time.

He came to B.C. in 1913 and went overseas as a stretcher-bearer in the First World War. On his return he studied law and subsequently established his own firm.

The candidate is married and has two daughters.

Mrs. Nancy Hodges, city Liberal candidate, is a former Speaker of the Legislature and is the only woman in the Commonwealth to hold such a position.

Mrs. Hodges, first elected in 1941, is a newspaper columnist and the wife of former Victoria Times' editor Harry P. Hodges.

Hodges

A native of London, England, Mrs. Hodges came to Canada in 1912. Mr. and Mrs. Hodges took over a newspaper in Kamloops. They came to Victoria in 1916, Mrs. Hodges becoming Times' women's editor and Mr. Hodges parliamentary reporter.

Mrs. Hodges was named "woman of the year" in 1950 by the national organization of Business and Professional Women's Clubs. Last year she received an honorary doctor of laws at UBC. She has been president of the Women's Canadian Club and made two lecture tours of Canada.

Capt. D. J. Proudfoot, capital city Liberal candidate, had an outstanding First World War record.

A member of the Royal Scots Fusiliers, he was wounded three times, mentioned in dispatches, decorated, and granted the King's permanent commission in the field for leadership and gallantry. He was army boxing champion for five years and fencing champion for three years.

Proudfoot

Capt. Proudfoot was born in Aldershot, England, coming to Canada in 1929. He joined Malvern House School staff and became an equal partner in 1933. He taught mathematics, chemistry, physics and history.

He is past president of the Burns Club.

The candidate is married and has one son and one daughter.

Colin Cameron, Victoria CCF candidate and now a permanent resident of the city, was a member of the Legislature from 1937 to 1945.

Cameron

He is a veteran of the First World War and was engaged in farming on the Island when first elected.

The candidate has served two terms as president of the B.C. section of the CCF.

Mr. Cameron was an unsuccessful Victoria candidate last June.

He was born in 1896 in Exeter, England, of Scottish parents. He came to Canada with his family in 1907. He is married, and has one son and three daughters.

Mrs. May Campbell, city CCF candidate, was a candidate in 1945, 1949 and 1952, and a civic candidate in 1951.

Campbell

She is a native of Tonbridge, Kent, England, coming to Canada with her parents in 1904.

Mrs. Campbell operates a confectionery store in the city.

She has four children, all married.

The Campbell's first residence in B.C. was at Penticton. Previously, they lived in Saskatchewa. The family came to Victoria in 1944.

The candidate is a past president of the Victoria CCF Association.

City CCF candidate Victor Allen, 26, is one of the youngest men to contest a B.C. election.

Allen

He has lived in Victoria since 1946, having lived previously in Burnaby where he was active in sports—lacrosse, baseball, rugby and soccer.

Mr. Allen is an army veteran and now employed as a steam engineer.

He is an executive member of the Victoria-Oak Bay CCF Association and provincial council delegate from this area.

The candidate is married and has three children.

City Social Credit candidate Mrs. Lydia Arsens, who failed in her bid for election last June, is the wife of James Arsens, Victoria restaurateur.

Arsens

She is a former Alberta school teacher and was a pupil of the late William Aberhart.

In 1934 she came to Vancouver and held high positions in a department store. She is trained in merchandising, personnel work, and is a graduate of the Dale Carnegie and International Institutes.

The candidate is credited with organizing the first rural PTA in Alberta.

ast lberta - Me mb m d

Second Victoria Socred candidate is William N. Chant who was unsuccessful in Esquimalt last June.

Chant

He is a former agriculture minister in the Alberta government, coming to Victoria in 1948. He is president of the Victoria SC Association.

Born in Brampton, Ont., in 1895, he is a fourth generation Canadian. He is married and has two daughters and one son.

Mr. Chant had years of experience on school boards and municipal councils. He was an MLA for Camrose, Alberta, from 1935 to 1940.

Victoria Social Credit candidate Percy Wright is making his first venture into politics.

Wright

Victoria's assistant city clerk for 22 years, he is a native of Moose Jaw, Saskatchewan. He is 44, is married and has two children. He is president of Social Credit Group No. 32, first vice-president of the Victoria association and charter secretary of the Kiwanis Club of Victoria North. He is a former secretary of the Oaklands PTA.

Mr. Wright won the Golden Gavel Trophy and B.C. District Cup in Toastmasters' speech contests in 1949.

TOPICS OF THE TIMES

Joseph Carver stepped into the presidency of Victoria Unit No. 12, Army, Navy and Air Force Veterans in Canada following the resignation last week of W. Cryer.

Mr. Carver was formely first vice-president. Mr. Cryer's resignation, put forward at a special meeting of the executive committee last Thursday, was submitted owing to business reasons, it was stated.

George Wiltshire was promoted from second to first vice-president because of the switch.

★ ★ ★

Contract has been let to McKinty & Sons for the Empire Stevedoring Co.'s office building at Wharf and Courtney Streets. Estimated cost of the one-story, pumice-fronted building is $50,000.

★ ★ ★

There are more cats in Victoria than there are homes for them.

SPCA's Wilson Street shelter is taxed to capacity. Last month it had an intake of 43, found only 19 homes for displaced felines.

Of 53 dogs given board and lodging in April, some were only overnight guests, and 32 others found new owners. But the demand for cats is not so steady.

A rummage sale which netted $595 helped defray expenses of the SPCA home, $689 for April.

★ ★ ★

"Advantages of a Community Centre" will be discussed at a meeting of Victoria West Community Centre at the group's hall, corner of Edward and Catherine Streets, Thursday at 8 p.m.

★ ★ ★

Henry Andison, entomologist for the Canada Department of Agriculture, will address a meeting of the Victoria Gladiola Society at the City Hall council chambers at 8 p.m. Thursday. He will speak on the control of thrips in the garden.

★ ★ ★

A resident caretaker at Macdonald Park in an effort to cut down vandalism was proposed by City Parks Administrator W. H. Warren today.

He told the city parks committee that the system works well in Vancouver. He felt a man could be given living quarters at the park in return for "staying on the park site."

The matter was left for further discussion between Mr. Warren and the city manager.

Sum of $325 must be spent on the park, largely because of vandalism, Mr. Warren reported.

Saanich council tonight will consider applications for the post of assistant municipal clerk.

The post was created by the council last month in view of the municipality's rapid growth in the past three years which has resulted in an increasing amount of work for municipal clerk John Tribe.

★ ★ ★

John A. Franklin, 1495 Fort, and Harry L. Sharpin, 630 Baker, each were fined $35 in city police court today when they pleaded guilty to careless driving charges.

Franklin was in collision with a car at Bay and Cook April 29, the Sharplin car in collision with a motorcycle at Hillside and Quadra May 8. Damage was minor in both cases, the court was told.

★ ★ ★

Gordon Fyfe, Victoria, elected preliminary hearing when he appeared in city police court today on a charge of theft of a purse of over the value of $25. He is alleged to have stolen the purse, containing money, the property of Miss Daphne Smith, Scott Block. Fyfe's counsel is George F. Gregory.

★ ★ ★

Gary Fenton Browne, 18, Victoria student, pleaded guilty in city police court today to a charge of taking a motorcycle without the consent of the owner during the week-end. He was remanded to May 22.

Nocturnal Thief Lifts $23 From City Kitchen

A thief who entered the home of Mrs. L. Large, 1624 Richmond, at 3.25 a.m. Monday, escaped with $23, police reported.

He entered the house through a rear door left insecure and took the money from Mrs. Large's purse lying on a kitchen table. Mrs. Large saw the beam of the burglar's flashlight and screamed. The intruder ran.

Bennett Reports Burnaby Support

The Burnaby-Richmond Independent Liberal Association has swung its support behind Social Credit, Premier W. A. C. Bennett said today.

He read a letter from Mrs. Nora Hutchings, secretary-treasurer of the association which said:

"Members of this association, having voted unanimously to support Social Credit in the election. Wish you every success in your campaign."

SHOPPING GUIDE

Brother-Sister Sailor Suits—Perfect for Summer

By PENNY SAVER

Ship ahoy! They'll be real little seafarers if they're dressed alike in brother and sister sailor outfits. Made of long-wearing alpine cloth, they come in sizes 2 to 6 and cost $6.98. The girl's suit is an all-round pleated skirt with middy top, white trim and red tie. Boy's outfit is identical, except, of course, for long pants and navy tie.

Another cute kiddy's outfit is a little boy's "Big Top" suit. Made of seeress (heavier than seersucker), it requires no ironing. The short pants are a dark color and the shirt top is white with a circus design. He won't want to take it off!

* * *

This is absolutely the last straw! I've heard of chlorophyll tooth paste, chewing gum, insoles and even stockings, but never *baby panties! Yes, it's true. You can keep your darling smelling* fresh and sweet in talcum scented, plastic, chlorophyll-treated panties which sell for 45 cents.

* * *

Strictly for the birds are these water founts for 50 cents. Turn the glass tube upside down, fill, attach plastic base and turn right side up again. Just the right amount of water seeps down into the cup to keep your bird's thirst quenched . . . not too much, nor too little. A wire foot clamps between bars of cage to hold it secure.

* * *

Oho! So you're throwing a cocktail party . . . Informal? . . . Then get a plastic flask that looks so much like hammered brass that you can't tell it isn't until you squeeze it. . . . Flask holds 13 fluid ounces, and each time you give it a squeeze, it measures out exactly one ounce! $2.98.

* * *

Dip! Dry! Admire! A liquid cleaner will make your jewelry gleam. . . . So simple to apply. Dries immediately. Eight-ounce jar with brush, 75 cents.

* * *

Sparkling rhinestone shoe clips look dazzling on plain black suede pumps. $1 pair.

AS WE LIVE

Female Life of the Party Wows the Men, Irks Ladies

By ELIZABETH B. HURLOCK, PhD

What makes people popular varies according to the people involved. You can't predict what men will like in women or women in men. This is the question bothering one wife:

Hurlock

(Q.) "If I live to be 100, I'll never understand people. I've read many articles on how to be charming and popular but all the advice is just the opposite from what I've seen work. One of my friends in particular is very fat, talks and laughs very loudly and, when she is telling anything, goes into gymnastics, both facial and physical. All the men seem to like her, including my husband. Everything she says has a double meaning. Whenever I open my mouth to say anything, she snaps me up and, before I know it, I feel invisible. Her husband is a quiet, reserved man and yet he seems devoted to her. Can you explain it?"

(A.) The attraction such a woman as you describe has for many men is her daring. Especially when they are quiet and reserved themselves they seem to admire a woman who dares to do the things they won't.

This admiration is based on compensation. It makes them feel less reserved and insignificant to be with a jolly person, a good sport willing to try anything.

Naturally such a woman does not appeal as much to women as she does to men. Women are rather jealous of a woman who seems to have no inhibitions and this jealousy is increased when they realize that she attracts men more than they.

In the long run women who develop charm through quiet refinement in manners and speech are going to win out. At every gathering the woman who dares to be different, who is the "life of the party," who makes the men feel less inhibited, is sure to be popular with them.

Unless it is natural for you to have a boisterous manner, don't try to develop one in the hope of winning greater popularity. Unless natural, such behavior looks like "clowning" and this never wins favor.

Dr. Hurlock will help you with your family problems. Write her in care of this newspaper.

Congregation Sang Wedding Hymn at Huntley-Caley Rites

Wedding hymn sung by the congregation at marriage of Mona Gladys, daughter of Mr. and Mrs. Benjamin Caley, 958 Wollaston Street, and Raymond Harold Huntley, son of Mr. and Mrs. Harold Huntley, 223 Robert Street, last Saturday evening was "O Perfect Love." Soloist Miss Mimi Bavin sang "The Wedding Prayer."

Rev. F. E. H. James performed the ceremony in Metropolitan United Church.

The bridal gown of white Chantilly lace over satin was made by the bride's mother. It was styled with Elizabethan collar, lily point sleeves and a full gathered skirt extending into a pearl-edged train.

Her net veil cascaded from a bonnet touched with lily-of-the-valley trimmed with mauve net and ribbon.

She was given in marriage by her father.

Miss Gwen Caley was maid of honor for her sister, wearing a mauve taffeta gown with velvet trimming and net overskirt.

Other attendants were Miss Pat Caley, sister of the bride, gowned in yellow; Mrs. Sylvia Caley, sister-in-law of the bride, in pink; and Miss Vivian Anastasiou, in green. They carried white lilacs and carnations.

Bob Huntley, brother of the groom, was best man, and ushers were Bob Caley, Don MacPherson and Jack Blevins.

The bride and groom stood under an archway decorated with spring flowers and wedding bells to receive their guests at the reception held in the Business and Professional Women's Clubrooms.

The toast was proposed by Ron Richards. Miss Mimi Bavin sang "O Promise Me" and "Thou Art My Own"; Mrs. A. Butler gave a recitation and Mrs. R. E. Gillatt played the piano.

For a honeymoon motor trip to the Okanagan Valley, the bride donned a blue linen dress with winter white topcoat, and navy and white accessories.

Out-of-town guests included Mr. and Mrs. Dale Snow, Seattle, and Mr. and Mrs. Ward Warriner, Campbell River, V.I.

Prescription Optical
COMPANY
Dispensing Opticians
233 Yarrow Bldg.
(Formerly Pemberton Bldg.)
625 Fort St.
G 5914

SHAWNIGAN BEACH HOTEL
For a Perfect Holiday With a Change From Sea Level
Inclusive Weekly Terms From $34.65
Phone COBBLE HILL 48

ST. MICHAEL'S SCHOOL
Windsor Road Oak Bay
For boys, ages 7-14
SCHOLARSHIPS
AVAILABLE
For information phone Mr. Symons, G 6056, E 5767
before Saturday, May 23

by Alice Brooks

Wrap 'n' Tie!

Two halves to the bunny wrap! Just tie the top, button the front to back—easiest sewing ever! Joy to iron—both halves are flat! Plenty of room for growing, too. Petticoat ruffle is attached.

Pattern 7067; sizes 2, 4, 6, 8, 10. Transfer, tissue. State size.

Send 25c in coins for this pattern (stamps cannot be accepted) to The Times, Household Arts Department, 60 Front Street W., Toronto 1-A, Ont. Print plainly name, address, pattern number and size.

Ten complete patterns to sew, embroider, crochet—printed in the new 1953 Alice Brooks Needlecraft Book! Plus many more patterns to send for—including ideas for gifts, home accessories, toys, fashions! Send 25 cents now!

Diplomas Received; Awards Given On St. Joseph's Graduation Night

Graduates of St. Joseph's School of Nursing, from all parts of British Columbia and the Prairie Provinces, were presented with their diplomas at the 51st annual commencement exercises at Royal Theatre Sunday evening.

Mayor Claude Harrison addressed the graduating class and presented diplomas to the graduates, who were introduced by Dr. E. J. W. Nash. Mr. J. Villiers Fisher was chairman.

Medals were conferred by Mother Mary Dorothea, provincial superior, and Sister Rose Mary, superior, St. Joseph's Hospital.

Dr. John D. Stenstrom, president of the hospital medical staff, brought greetings from the medical profession.

An address was given by the Most Rev. James M. Hill, DD, Bishop of Victoria.

Miss G. Preetzman was valedictorian. Tributes were given by Miss Frances King, "To Our Mothers," and Miss Elizabeth Mohoruk, "To Our Fathers." They were introduced by Miss Elsa Nielsen.

Musical selections were given by the student nurses' choir, directed by Miss Hilda Harding and accompanied by Miss Beverley Luff, and solos sung by Mr. John Boel.

Awards given included the bursary for the highest average in provincial examinations by a St. Joseph's Nurse, presented by the Hospital LA, to **Miss Letty Watson;** bursary for the faithful observance of the school motto, presented by the Victoria Liberal Women's Forum, to **Miss Elsa Nielsen;** the Mrs. Angus Campbell Bursary for the most efficient clinical nurse, to **Miss Amy Myers;** scholarship for the highest average in examinations in the three years' course, presented by St. Joseph's Alumnae, to **Miss Ann MacDowell.**

Bursary awarded by the B.C. Tuberculosis Association for the highest rating in tuberculosis nursing, to **Miss Mary Keller;** bursary for the most efficient obstetical nurse, **Miss Emily Gutfriend;** prize for efficiency in medical nursing, presented by Dr. Vincent W. Smith, to **Miss Marilyn Roe.**

Prize for the student showing the greatest promise of professional development, presented by Victoria Chapter, RN Association, to **Miss Elizabeth Mohoruk;** award for the highest average in examinations for the first and second year, presented by the Vancouver Branch of St. Joseph's Alumnae, to **Miss Patricia Whan;** Award for proficiency in surgical nursing, presented by the active staff of the department of surgery, to **Miss Anne-Louise Rock.**

Prize for the most efficient nurse in pediatrics, presented by the Hospital Junior Auxiliary, to **Miss Joyce Riecken;** award for the highest average in examinations in pediatrics, presented by the active staff of the department of pediatrics, to **Miss Patricia Tucker.**

Award for the highest average in examination in urology, presented by Dr. W. J. Cochrane, to **Miss Violet Dedick;** bursary for proficiency in medical technology, presented by the Alumnae, to **Miss Lenora Foster;** award for proficiency in X-ray technology, presented by the Alumnae, to **Miss Florence Endreny.**

Following the ceremony, a reception for parents were held at the Nurses' Residence.

Willows—Election of officers of Willows PTA was held at annual meeting. Officers installed by Mrs. L. Moutray, president, Greater Victoria PTA Council, were as follows: T. Curteis, honorary president; Mrs. A. McDermid, president; W. Parker, first vice-president; I. Dawson, second; Mrs. C. F. Boughey, recording secretary; Mrs. E. Costain, corresponding; Dr. A. Daysmith, treasurer; Mrs. D. Smith, social; Mrs. W. Parker, publicity; Mrs. W. Robson, membership; Mrs. D. Wickett, publications; Mrs. Daysmith, health and youth welfare; Mrs. W. Gornall, radio; Mrs. J. Hamlet, pianist. Mrs. Moutray receied a corsage of spring flowers and Mrs. McDermid presented past president's pin to J. Priestly.

Women's Auxiliary, Canadian Arthritis and Rheumatism Society, meeting Wednesday, YWCA, at 2.20.

PTA NOTES

Craigflower—Mrs. L. Kermode, hospitality convener of the PTA Council, installed officers of Craigflower PTA, as follows: Mrs. M. Kelly, president; Mrs. A. Gray, vice-president; Mrs. E. Penner, secretary; Mrs. M. Wratten, treasurer; Mrs. P. Caddell, hospitality; Mrs. V. Bligh, social; Mrs. H. Miller and Mrs. W. Blake, social; Mrs. E. Wills, program; Mrs. E. Webb, radio; Mrs. M. Ackinclose, pre-school; Mrs. A. Grant, membership; Mrs. M. Lawson, publicity and historian; Mrs. G. Kaiser, literature; Mr. D. Kaye, youth welfare and understanding; Mrs. W. Temple, fine arts; Mrs. D. Denton, sick convener. Fifteen dollars was sent to Craigflower Service Station to pay for a reducing valve to be installed for use of the children's bicycles. After reading the annual report, Mrs. M. Kelly thanked officers and members for co-operation during the year.

Fresh asparagus is appearing on the market now and if the price is still a little high for your food budget, here's a way to stretch each serving. Make a cream sauce, then add diced hard - cooked eggs, hearty wedges of ripe olives and a pinch of dry mustard. Serve the sauce hot over cooked asparagus spears.

TODAY'S RECIPE

SAUSAGE AND APPLE STACKS

One and a half cups whole wheat shreds, ½ cup milk, 1 egg slightly beaten, ½ pound ground raw beef, ½ pound bulk pork sausage, ½ teaspoon salt, ⅛ teaspoon pepper, 2 tablespoons minced onions, 2 medium apples.

Combine whole wheat shreds, milk and egg; let stand until most of moisture is taken up. Add meats, seasonings and onions; mix thoroughly. Divide mixture into 12 equal portions and form into thin patties.

Pare, core and slice apples crosswise. Place apple slice between two patties and press together. Arrange in shallow pan. Bake in moderate oven (375 degrees F.) 30-35 minutes or until meat is done and apple is tender. Yield: six servings.

For your springtime teas and parties, make some spicy walnuts to serve in your prettiest glass or silver compote. Melt one tablespoon butter in a shallow pan, add one cup walnut halves and roast in slow oven about 25 minutes. Remove from oven and sprinkle with half cup sugar blended with one-quarter teaspoon each cinnamon and allspice.

DIETING?
FOR LOW CALORIE DIETS
By using Gluten Bread, Rolls, Biscuits and Cereals, you get only HALF the STARCH but FOUR times the PROTEIN.
Dietary Foods Sold By
McGILL & ORME LTD.
627 Fort Street
For Literature Send To
MacDowell Bros., Brockville, Ont.
Name
Address
DEPT. VC-19

HOUSEHOLD HINTS

Next time you make a cheese cake give it this beautiful topping. Arrange well-drained canned peach slices over the entire top of the cake. Soften 1 teaspoon plain gelatin in ½ cup syrup from peaches and dissolve by setting over a pan of hot water. Chill until partially thickened. Spread over the peaches and chill until firm.

Raisin sauce and ham are two old-time partners. We like to serve this sauce on corned pork or baked luncheon meat. Combine ½ cup each water and raisins and boil together five minutes. Add ½ cup sugar, 1 cup currant jelly and heat until jelly melts. Taste and if you like a sharper accent, add 1 tablespoon vinegar.

Fashions in food are in keeping with the Coronation this year. One of the most attractive salads we've seen is a golden canned peach crown served on cottage cheese. Make three slits in a peach half, leaving an uncut portion for the base of the crown. Spread the points apart on the cheese and top each point with a bit of maraschino cherry.

These pork 'n' beans are different because the beans are large dry limas from California. To soaked lima beans add pieces of left-over pork roast or bacon, and simmer about an hour until the beans are tender. Pour into a casserole, add a little brown sugar and salt, then cover with a generous topping of tomato sauce and bake in a slow oven about two hours.

If you're a fruit salad fancier, heres' a delicious creamy dressing to serve on fresh, canned or dried fruits. Soften a three-ounce package of cream cheese with a fork and blend in half cup apricot whole fruit nectar, beating until smooth. Add one tablespoon lemon juice, quarter cup mayonnaise and a dash of salt.

Be Arrid-Safe! Arrid-Sure!
NEW SUPER SPRAY DEODORANT By ARRID
Safely stops perspiration and odor night and day!
Now—a new spray deodorant . . . new Arrid® Super Spray—by the makers of famous Arrid! New special ingredient stops perspiration and odor safely, more effectively, gives you *night and day protection.* Scented vanishing mist dries instantly, forms no drops.
Safe! Non-irritating! Wear your best dress and never worry—it's safe from stains and odor. And new Arrid Super Spray is kind to skin.
Easier to use! Just squeeze the handy plastic bottle—and *spray on Arrid protection!* Guaranteed by Arrid to stop perspiration and odor for 24 hours or your money back. Buy it today!
Delightfully scented only 75¢
ARRID SUPER SPRAY

New! Scientific Medicated Formulation
CLEARS PIMPLES
SKIN-COLORED HIDES PIMPLES WHILE IT WORKS
Remarkable Drying Action
DRIES UP PIMPLES
Greaseless . . . Stainless
Now! A remarkable new medicated formulation called CLEARASIL has proved effective to bring relief to pimple sufferers.
DRYING ACTION CLEARASIL medication is greaseless and fast-drying in contact with pimples . . . dries up pimples surprisingly fast.
ANTISEPTIC CLEARASIL medication is antiseptic . . . helps stop growth of bacteria that can cause and spread pimples.
INSTANT RELIEF from embarrassment because CLEARASIL medication is skin-colored to hide pimples while it clears them up. Greaseless, stainless . . . pleasant to leave on day and night for uninterrupted medication.
THOUSANDS HAIL CLEARASIL MEDICATION So many boys, girls, adults have found that CLEARASIL is the one medication that works for them. CLEARASIL is the largest-selling special medication for pimples in America. Reader's Digest reported on clinical tests using CLEARASIL type medication.
MUST WORK FOR YOU OR YOUR MONEY BACK! Get CLEARASIL Greaseless Medication at all druggists.
Clearasil
ONLY 69¢, Large Economy Size $1.19

Kill that MOTH!
FLIT
MOTH SPRAY
Fast-acting FLIT kills moths and moth eggs on contact! A 2 minute spray protects 3-piece suit a full year. Thrifty! Safe for clothes! No stain! Pleasant smell! Get FLIT at your grocer's today!

MILK
HELPS TO MAKE HIM A CHAMP!
Milk supplies young bodies with food essentials for healthy growth, strong bones and teeth. For healthy, active children, plenty of milk daily is the rule.
MILK, CREAM WHIPPING CREAM
FOR REGULAR HOME DELIVERY
Phone G 3039
Shepherd's Dairy
DAILY Home Delivery
1645 FORT ST. PHONE G-3039

McGAVIN'S
MILK-BRAN
BREAD
WITH HONEY
children thrive on it!..

WIN $500 FUR COAT—TV SET—100 OTHER PRIZES—Enter "Rhyme Contest." See Rules in Store.
Spotless FUR STORAGE WEEK
ANY CLOTH COAT STORED CLEANED · INSURED $1.99
ANY SUIT WOOL DRESS ROBE SNOW SUIT STORED CLEANED INSURED $1.99
ANY FUR COAT STORED AIRBLOWN · INSURED $2.95
NEW LOW PRICE! MEN'S BUSINESS SHIRTS Expertly Laundered 4 for 72c Ea. 20c 1-Day Service Add.
SHOE REPAIRING LADIES' ½-SOLES AND LIFTS $1.48
THIS WEEK'S SPECIAL! ANY DRESS LUSTROTONE DRY CLEANED Value $1.25 75¢ PLAIN 1-Day Service Add.
FREE! COLORFUL CUPS OR SAUCERS with each item brought in for dry cleaning shoe repairing or Dyeing.
GET A SET! Cups and Saucers come in four luscious colors: burgandy, chartreuse, grey and forest green. Each week during the month different colored cups and saucers are given away free with each item dry cleaned, dyed or shoe repair job. For example: bring in any 3 articles for dry cleaning, dyeing or shoe repairing and receive 3 beautiful cups or saucers. GET A WHOLE SET
NEW LOW PRICE SKIRTS PLAIN TROUSERS BLOUSES JACKETS SWEATERS SPORT SHIRTS 49c Value 70c Dry Cleaned
NEW STORE! NOW OPEN! OAK BAY JUNCTION

OF PERSONAL INTEREST

Visitor From Ireland at Dance

Attending the Empress Hotel supper dance last Saturday night were Mr. and Mrs. Terry Barbour and Mr. Barbour's cousin, Mr. George Thompson, who is visiting in Victoria from Larne, Northern Ireland, and Miss Grace Adams. Mr. Thompson has been the guest of Mr. and Mrs. A. H. Adams, 2141 Beach Drive, for the past week, having traveled through the United States in connection with his work as curator of the Museum at Belfast, Northern Ireland.

At British Columbia House

Registering at British Columbia House, London, Eng., during the past 10 days were the following overseas visitors from Victoria: Prof. and Mrs. P. A. Gibson, Capt. and Mrs. E. S. McGowan, Miss Annette Walker, Mr. and Mrs. C. W. Bickford, Mrs. A. H. Woltenden, Dr. Kingsley Terry, Mr. and Mrs. Edward Williams, Miss V. M. Brooker and Mrs. Hardy Green.

Visits Interior Institutes

Mrs. Stella Gummow, superintendent of women's institutes in British Columbia, returned this morning from a month's visit to the interior in which she motored more than 2,000 miles. She was accompanied by Mrs. A. A. Shaw, Vancouver, provincial president; Mrs. D. Doe, Salmon Arm, secretary, and in the Kootenay district by Mrs. E. J. Roylance, Greenwood, B.C., first vice-president. The party attended a district meeting of North Thompson institutes at Barriere; district meetings at Kamloops; a series of meetings at Westwold, Adams Lake and Chase; district meetings at Winfield, New Denver in the Arrow Lakes and Willow Point in the Kootenays.

They were also present at 40th anniversary celebrations of Robson and Peachland Women's Institutes.

Farewell Tea for Mrs. Bursey

Mrs. S. E. Bursey, who is leaving the city shortly for an extended visit to England, was guest of honor this afternoon when her daughter, Mrs. R. B. Curran Jr., entertained at a farewell tea at her home, 3590 Cedar Hill Road. Invited guests were Mrs. J. J. Moon, Mrs. C. Clarke, Mrs. J. Owen, Mrs. M. Parlby, Mrs. R. B. Curran Sr., Mrs. J. Draper, Mrs. R. Sears, Mrs. G. Ferguson, Mrs. F. Willis, Mrs. K. Moon, Mrs. R. Hannington, Mrs. R. Purves and the Misses Doris Barnsley and E. Curran.

Mrs. Bursey is paying her first visit to England in 43 years and will visit her sister and family. She is sailing from Quebec June 3, and expects to return in the early part of November.

Blue Swan Contains Gifts

Miss Barbara Leason was hostess at a personal shower recently at the home of her parents, 1031 Clare Street, honoring Miss Maureen Renouf, whose marriage to Mr. Dalbert A. Schroyen take places shortly. Gifts were contained in a large blue swan and a corsage of red roses and lilies-of-the-valley was presented to the bride. Mrs. N. W. Renouf and Mrs. H. Schroyen received pink carnations.

Invited guests were Mrs. C. Haigland, Mrs. H. Leason, Mrs. Renouf Sr., Mrs. B. Anderson, Mrs. K. Kleasby, Mrs. J. Gibson, Mrs. Hoywell, Mrs. J. Lewis, Mrs. T. Taylor, Mrs. J. Mockford and the Misses Sylvia Angliss, Betty Deveraux, Josephine Leason, Evelyn Slater and Barbara Leason.

* * *

Mr. Horace Simpson, who has lived at Langford for many years, left on Sunday for Naramata to live with his son-in-law and daughter, Mr. and Mrs. Oscar Hogg.

Mr. and Mrs. James A. Cottrell left recently for an extended trip to England and Scotland, sailing on the Empress of Scotland on June 5. En route across Canada they will spend two weeks in Calgary.

A large party of friends were present last week when the Ms. Aorangi sailed, to wish "bon voyage" to Miss Joan Chestney, who traveled to Honolulu.

In a party attending the supper dance at the Empress Hotel Saturday were: Mr. and Mrs. J. A. Genest, Mr. and Mrs. Ted Colgate, Mr. and Mrs. W. McColl, Mr. and Mrs. J. J. McRae, Mr. and Mrs. D. Ross, Mr. and Mrs. Frank Clarkson, Mr. and Mrs. R. Thompson, Mr. and Mrs. E. K. Miller, Mr. and Mrs. R. Williams and Mr. and Mrs. R. J. McInnis.

Mrs. Edward Cuppage, Victoria, who has been visiting her cousins, Group Capt. and Mrs. E. C. Tennant at Naramata, has now gone on to Kelowna to join Mrs. E. M. Cuppage for several weeks' holiday.

Mrs. Kenneth McKenzie with her small daughter has come from Thurston Bay, Sonora Island, to visit her husband's parents, Mr. and Mrs. H. W. McKenzie, Island Highway, Langford, before going on to her new home at Lund near Powell River, B.C.

Esquimalt — Lampson Street and Esquimalt High School students entertained at a recent meeting of Esquimalt PTA with musical festival selections. The meeting was held in Lampson Street School auditorium.

Monterey—A technicolor film, "Out of the North," will be shown at meeting of Monterey PTA tonight at 8. The agenda will also include reports and election of officers.

Mr. and Mrs. A. J. Johnson have gone to Vancouver to attend University of British Columbia convocation and to see their son, Mr. Arthur Roads Johnson, receive his Bachelor of Arts degree, today.

Mme. Renee Archibald returned to her Cadboro Bay Road home on the week-end, after a month's visit in eastern Canada.

Out-of-town guests at the Bochko-Plotnikoff wedding on Saturday evening included Mr. and Mrs. J. D. Webb, Blue River, B.C.; Mrs. P. Planihin, Mission City; Mrs. S. Marcianik, and Mrs. J. Nicholls, New Westminster; Mrs. M. Wisniewski, Burnaby.

A Charming Maytime Bride

Mrs. David William Metcalfe, the former Miss Eleanor Constance Leslie-Melville, daughter of Mrs. A. E. Mallett, 1187 Hewlett Place, and the late M. A. Leslie-Melville. Mr. and Mrs. Metcalfe have now returned from honeymoon and are living at 3112 Esson Road. (Photo by Robert Fort.)

Members Honored On Exemplar Day

Exemplar Day dinner of Xi Chapter Beta Sigma Phi took place at Matterhorn Chalet, Cordova Bay, with Miss Rita Rodger, new president, in the chair. Toast to the queen was proposed by Miss Margaret Walker and Miss Vera Waller gave a welcome to new Exemplars.

Miss Rodger conferred the Exemplar degree on the following members: Mesdames L. Jones, F. Barker, Lorraine Garcin, E. Lum, Misses Sylvia Lee, Mickey Mickleburgh and Maureen Johnston, Nanaimo. Prize-winning song of the year was sung as a duet by Mrs. G. Brown and Mrs. H. Youson, accompanied by Miss Gwen Woolcock.

Special guests were Mrs. W. Gordon and Mrs. W. J. Clark, the latter giving a talk and demonstration on arrangement of plants and flowers for the home. This was culmination of the chapter's study for the year on "The Green Thumb."

Miss Waller was presented with a gavel brooch in recognition of her work as president for 1952-53 and Mrs. K. Rix received a gift for work as social convener.

A talk on arts and crafts was given by Mrs. Maude Gordon when Xi Chapter met recently at her home, East Saanich Road. Installation of officers for the coming year was conducted.

Drill Team Forms Honor Guard At Steel-Dyson Wedding Rites

Guard of honor formed of satin-uniformed members of Victoria Girls' Drill Team, of which the bride had been a member, greeted Mr. and Mrs. Archibald S. K. Steel Jr., as they left Metropolitan United Church on Saturday evening, following their wedding.

Rev. F. E. H. James read the marriage ceremony for Louise Madeline Dyson, the daughter of Mrs. G. L. Foulger, Millstream Road, and Mr. Ernest Dyson, 28 Douglas Street, and the son of Mr. and Mrs. Archibald S. K. Steel, Langford, B.C.

The church was decorated with white and pink shasta dragons, stocks and tulips and white lilacs for the occasion. During signing of the register, Bill Frampton sang "Because."

The bride wore a lace and nylon net gown, styled with strapless lace top and matching long sleeved jacket, the nylon net skirt over satin, touched with lace insets to match. A five-point, finger-tip veil of nylon net was trimmed with Chantilly lace and held with a headress of seed pearls. Her cascade bouquet was red roses and lily of the valley. She was given in marriage by her stepfather, George L. Foulger.

Miss Barbara Wood, maid of honor, wore pale green net; bridesmaids, Miss Joane Steel, sister of the groom, and Mrs. Richard Cotsfors, cousin of the bride, were gowned in yellow and mauve. All three wore headresses and carried Colonial bouquets of matching flowers.

Alexander J. Steel, brother of the groom, was best man, and the ushers, Herbert Martenson and Thomas McLeod.

Reception was held at 802 Esquimalt Road, where the bride's table was decorated with pink and white carnations and centred with a three-tier wedding cake embedded in pink tulle. Eric Driver proposed a toast to his niece.

Mrs. Foulger, wearing a floor-length cocoa brown nylon net gown with cream straw hat and corsage of pale yellow roses, and Mrs. Steel Sr., in pale pink lace with navy blue accessories and orchid corsage, assisted in receiving guests.

The young couple are now motoring through northwest United States on honeymoon, the bride traveling in a light blue knitted suit, pale pink coat and navy blue accessories. Her corsage was pink carnations and lily of the valley.

On return they will live at 206 Gorge Road.

The bride is a member of the Trail Riders and the groom of the Western Hammer's Club. A novel touch was added to the wedding reception when George Magee road his pinto pony, "Ali Khan," into the hall to wish the bride and groom "luck."

St. Andrew's Glee and Drama Club, spring variety concert and play, "Dukes and the Fairies," St. Ann's Academy, Thursday and Friday at 8.15 p.m. Master of ceremonies, Walter Cownden, CJVI; Dell Rogers (Merry Widow) taking part. Tickets at academy door or any member of club. Information G 9244 . . . Ladies' Auxiliary, Canadian Legion, Naval Veterans Branch, No. 42, BESL. Thursday in Naval Veterans Hall, Broad Street.

Chapter Tours Art Galleries

Members of Alpha Zeta Chapter, Beta Sigma Phi, were entertained recently with an interesting talk and tour of the Arts Centre galleries, conducted by Colin Graham, curator.

A business meeting was held at the home of Mrs. Lynn Richards, 1312 Summit Avenue, when the new executive was installed by Mrs. Richards, outgoing president, who summarized accomplishments of the past year and was presented with a gift on behalf of the chapter, by Mrs. Frances Dawson, new president.

Mrs. Doreen Willey presented plans for the seventh annual garden tea to be held at Aged Women's Home, Collinson Street gardens, June 20. Refreshments were served by the hostess.

Victoria Girl Is Named President Of PNW Council of Credit Women

Conference chairman, Miss Jessie Duff, presided at annual breakfast meeting, Monday morning, in the Empress Hotel, when more than 434 credit men and women were present. The breakfast was part of a program arranged for the 20th annual conference of Pacific Northwestern Council of Credit Women's Breakfast Clubs, meeting in Victoria on the week-end.

Entertainment at the breakfast was provided by Al Collins and the Breakfast Party Quartette.

Guest speaker, Dr. Henrietta Anderson, was introduced by president-elect Miss Audrey Harness; her subject was "World Good Will Day."

The speaker urged that everyone follow through the full meaning of the words "respect for our fellow men," which she interpreted as meaning "look again before you judge." She also stressed the fact that charity and good will must begin in the home and individual lives of all, and that a special day, set for any specific purpose, is only worth while if it seems continually to remind us of its purpose.

Presiding officer at the installation banquet on Sunday evening at the Empress Hotel was Mrs. Rilla B. Anderson, retiring president, Pacific Northwest Council. Hostess groups were Victoria and Vancouver Credit Women's Breakfast Clubs.

MISS AUDREY HARNESS

Decorations were carried out in the Coronation theme. Greetings were presented by Mrs. Evelyn Teather and Mrs. Violet Roots, trophies by Miss Kay Knapton and entertainment by the Wynne Shaw School of Dancing.

In a candlelit ceremony conducted by Mrs. Alta B. Myers, junior past president, PNW Council, the following officers were installed: President, Miss Audrey Harness, Victoria; first vice-president, Miss Eileen Johnson, Tacoma; second, Miss Beverley Hartzell, Salem, Ore.; treasurer, Mrs. Hazel Higgins, Mt. Vernon; financial secretary, Miss Dorothy Garnier, Vancouver, B.C.; recording, Susy Q. Hanson, Coos Bay; historian, Gertrude Hankes, Spokane; Miss J. Duff, Victoria, corresponding secretary.

Attendance award went to Caldwell, Idaho; bulletin, Salem, Ore.; scrap book, Vancouver, B.C.; increase membership, Bremerton, Wash.; club organization, Tacoma; educational, Caldwell, Idaho, and Coquille, Ore.; conference attendance, Helena, Mont.

Saturday evening, the Victoria club welcomed delegates and entertained the visiting delegates in the lower lounge at the hotel and on Sunday noon, luncheon was held. Business sessions were conducted all day Sunday.

The rich elegant flavor of ripe olives lends a special goodness and heartiness to many dishes. Add the dark ripe olive wedges to Welsh rabbits, scrambled eggs, cream soups or spaghetti sauces. It's best to stir the olives into the hot dishes a few minutes before serving, just allowing the olives to heat through.

Bochko-Platnikoff Vows Exchanged in First United Church

Rev. Moir A. J. Waters heard the marriage vows of Vera, daughter of Mr. and Mrs. P. N. Platnikoff, 3129 Tillicum Road, and Victor Bochko, son of Mrs. T. Bochko, 459 Superior Street, at a ceremony in First United Church, Saturday evening.

Organ music was played by Mrs. Roberto Wood.

Given in marriage by her father, the dark-haired bride wore a gown of white net over satin. Her white lace jacket buttoned from the square neckline to just below the waist and formed a small peplum sweeping into a brief train at back. Her circular veil was held by a satin bonnet, and she carried pink roses and lily-of-the-valley.

Mrs. D. Thompson, matron on honor, chose mauve for her gown, while the bridesmaids, Miss Lucy Planidin and Miss Irene Andrist, wore peach and blue respectively.

Their gowns were styled alike of net over taffeta with off-shoulder necklines and bouffant skirts, and they carried net muffs tomatch.

Miss Rose Kolisnyk was a demure flower girl, wearing a yellow net over taffeta frock and carrying a basket of flowers.

Best man was Mr. Johnny Mitchuk, and ushers were Mr. Bill Damus and Mr. Stan Magdy.

A reception for about 150 guests was held in Hampton Hall, where apple blossoms and white wedding bells formed an arch for the bride and groom.

Paul Nedahin proposed the bride's toast.

After a honeymoon at Long Beach, California, Mr. and Mrs. Bochko will live at 1149 Tattersal Drive.

The bride's going-away outfit was a black dress and white shortie coat, black and white jewelry, gift of the groom; and matching accessories.

A real treat for the after-school crowd are homemade ice cream shakes. Chill apricot whole fruit nectar in the refrigerator freezing tray until half the nectar is frozen. Turn into a bowl, add ice cream and beat with rotary beater until light and fluffy. Put paper straws in the shakes and they'll be just like "store bought" ones.

the COOLEST and PRETTIEST way to spend warm summer days . . .

Just unpacked crisp, cool cottons and lovely linens. Styled for Juniors, Misses, half sizes.

Mary Constance

784 FORT ST.

DIAMONDS for the JUNE BRIDE

Choose a gorgeous matched wedding and engagement ring set from our superb selection of carefully chosen stones.

"ANCHORS AWEIGH"
Exclusive at Rose's . . . designed especially for the sweethearts of the navy. Sets, from 135.00
Engagement Rings only, from 100.00

OTHER MATCHED SETS
Thrilling beauty and amazing value in our selection of other matched ensembles.

For something a little different see our matched Coronation Design Bridal Sets, priced from, 120.00

INSURED FREE FOR ONE YEAR AGAINST LOSS OR THEFT

Support Optimist Week May 19 to 25

EASY TERMS NO CARRYING CHARGE

ROSE'S LTD.

1317 DOUGLAS ST. JEWELERS

a new experience in comfort

nobelt * Slimline permaband panties

'the waistband is guaranteed

Exquisite rayon panties with no elastic to gather or sag, but a flat rubber band (Nobelt) to mold your waist softly as a second skin—to stay resilient through wash after wash.

Moodies with the famous patented Nobelt feature

waistband is guaranteed for the life of the garment.

T.M. Reg'd. MD-13

Darken GRAY HAIR

Apply Orlex like a hair dressing

LOOK YOUNGER QUICKLY!

At last you can completely color gray, faded or streaked hair as easily as using a hair tonic. With amazing simple-to-use Orlex, your hair gradually becomes darker—more attractive and natural looking. Because Orlex darkens and covers gray hair gradually, no one will know you color it. It won't rub or wash out, leaves hair soft, manageable with beautiful highlights. Over 1,000,000 satisfied users can't be wrong. Orlex must please you or money back. To find a younger you tomorrow, get Orlex today. It's easy to use and costs only 50c.

Available at better drug counters or order direct (C.O.D. if preferred)—we pay postage when cash or money-order enclosed. ORLEX MFG. CO., 193 Spadina Ave., Toronto.

So Completely Feminine and Refreshing . . .

ORIGINAL GOTHAM GIRL

COTTONS

Dressier than ever, cotton frocks go everywhere this season . . . MORE FOR YOUR MONEY WASHABLE! In new magic fabrics that are wrinkle-resistant . . . woven chambrays, Everglaze cottons, imported broadcloths and novelty woven checks.

See the variety of hot-weather styles, sleeveless, shirt-waist or with tiny pop-off jackets. Styles for the golfer too!

Sizes 16 to 20.

12.95
14.95
16.95

Scurrahs 728 Yates St. "Where Smart Women Prefer to Shop"

CLEAN VENETIAN BLINDS!

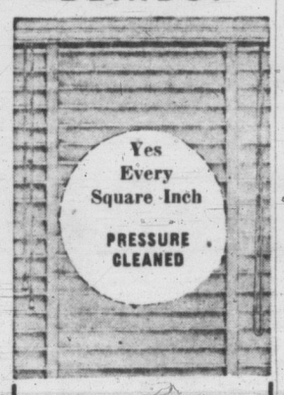

Yes Every Square Inch PRESSURE CLEANED

"New" Machine Process B 6612

VENETIAN BLIND LAUNDRY
SUN RAY PRODUCTS LTD.
2811 Douglas Street
One Block Past Fountain Circle on Right.

DIAMONDS FOR THAT HAPPY DAY WHEN YOU SAY

"I DO"

Day of days in your lifetime . . . your wedding day! Make it so much more memorable with a diamond Bridal Set from our superb selection of finest quality stones. Young couples will highly appreciate the thoughtful attention they receive when selecting rings for the wedding from F. W. Francis Ltd.

$135

Other matched sets with 3-stone diamond engagement rings to $1,500

See our distinctive selection of other rings combining:

Diamond and Ruby
Diamond and Emerald
Diamond and Sapphire

$100

TERMS IF DESIRED WITH NO CARRYING CHARGES

F. W. Francis LTD.

1210 Douglas Street G 7611

Mc & Mc Wednesday CLEARANCES!

Wednesday Store Hours: 9 a.m. to 1 p.m. — Phone G 1111

• Appliance Specials!

"Heatwave" Electric Range—Giant-sized automatic oven, 4 quick-heating elements plus appliance outlet. 1 only. Special 199.50

Electric Range — 220-volt, with radium tube elements, extra large oven, white enamel Special 84.50

Radio Special—Used 'Rogers' model, 3-meter band short wave, push-button control Special 39.50

Appliances, Main Floor

• Clearance! Furniture

Reg. 39.50 Sewing Cabinets—3 only, mahogany sewing cabinets with lift-up top and sliding tray, 2-drawer style. Special, each 32.50

49.50 Cellarette — Fitted walnut overlay, complete with set of glassware. Special 39.50

49.50 Corner Cabinet—Beautiful walnut finish. Open style with single drawer Special 36.50

Furniture, Second Floor

• Sale! Floor Coverings

Sample Lengths to Clear! —Quality runner and Broadloom carpets, Axminster in figured and plain. Some with borders 27" wide x 3' to 5' long. Other pieces 9' wide x 3' to 7' lengths. All to clear Special 1/2 Price!

Reg. 16.95 Reversible Rugs—Quality tuft wool rugs in plain shades. Extra deep all-wool pile! 30" x 60" size Special, each 10.95

Floor Coverings, Second Floor

PTA NOTES

Tolmie — A Coronation tea and sale of work will be held by Tolmie PTA in the school auditorium on Wednesday at 2.30 p.m. There will be a door prize and musical program by school students.

Amazing New Creme Shampoo

Re-Colors Hair

IN 17 MINUTES

Now change streaked, gray, graying or drab hair to a new lustrous youthful-looking color, try Tintz Creme Shampoo-Tint today. It's a new hair coloring that re-colors hair at home as it shampoos. Takes only 17 minutes. No waiting for results. It's so easy to use—just shampoo. Won't wash or rub out. MONEY BACK Guarantee. Get your choice of 15 beautiful shades today.

Tintz CREME SHAMPOO HAIR COLORING
At Cosmetic Counters

WHY GROW OLD?

By JOSEPHINE LOWMAN

Here's a word to June brides! Now you've got him, doggone it, don't lose him. In other words, do not take him for granted. The courtship and honeymoon days were the introduction to your real job. Here are a few suggestions to help you:

Now That You've Got Him Don't Take Him for Granted

Many young women gain weight the first few years of marriage. Some gain a lot of weight the very first year. They have more regular habits and do less running around. They sleep more and dance less. Since they are around the house a lot, they are more likely to snack in between meals. They taste often when preparing the meals. Watch the scales for that first five pounds. He married a glamour girl, not a blimp. Remember?

Do not become careless in your grooming or dress. Dress up for him each evening like you did when he was dating you.

Treat him with the same courtesy and thoughtfulness you used to. Good manners and courtesy are never more appreciated than in marriage. In no human relationship do they bring such rich rewards.

Remember that the first child will be a test of your marriage. All of a sudden, you will find your whole former routine and association with your husband dislocated by th e little newcomer. Children are a great bond and shared happiness between the man and woman, but the wife should protect her companionship with her husband.

The maternal instinct in most women is so strong and the miracle of motherhood so personal and great, that unless the woman recognizes this in herself she will neglect her husband without ever meaning to or knowing that she is doing so.

And—if you gain weight during pregnancy get rid of it just as soon as your doctor says you can diet and exercise.

This brings my best wishes to all of my readers who will become June brides.

FALSE TEETH

That Loosen Need Not Embarrass

Many wearers of false teeth have suffered real embarrassment because their plate dropped, slipped or wobbled at just the wrong time. Do not live in fear of this happening to you. Just sprinkle a little FASTEETH, the alkaline (non-acid) powder, on your plates. Holds false teeth more firmly, so they feel more comfortable. Does not sour. Checks "plate odor" (denture breath). Get FASTEETH at any drug store.

Now at Home in Victoria

After a honeymoon in California, newlyweds, Mr. and Mrs. Roy D. Cowley, have returned to Victoria to make their home at 520 Cook Street. Mrs. Cowley, the former Marjorie Catherine Bath, is the daughter of Mr. and Mrs. George E. Bath, 1415 Grant Street. (Photo by Robert Fort.)

Langford—Election of officers and final arrangements for the garden party on May 27, at home of Mr. and Mrs. A. F. Bayles, will be principal business at Langford PTA meeting, Wednesday. Sports Day for all Langford elementary school children will be held in school grounds, Friday.

CLUB CALENDAR

Woman's Auxiliary, St. Martin's-in-the-Field, Tuesday, 2.30 p.m., parish hall. Guest speaker, Mrs. R. Willis. . . . Navy League Chapter, IODE, Wednesday, 2 p.m., headquarters.

Ladies' Auxiliary, Fraternal Order of Eagles, Tuesday at 8. Initiation and social in honor of auxiliary mothers. . . . St. Ann's Parents' Auxiliary, fun and games night, Tuesday at 8, in the school. . . . St. John's Evening Branch, Woman's Auxiliary, Tuesday at 8, Fireside Room. . . . Victoria Municipal Chapter, IODE, Tuesday at 7.30 p.m., at headquarters.

Junior Catholic Women's League, Tuesday at 8, home of Miss V Hanley, 1322 Denman Street.

CLUB WOMEN'S NEWS

Spring Tea—Mrs. M. Forde, district deputy president, opened a successful tea for Colfax Rebekah Lodge No. 1, in Odd Fellows Hall. Presiding at an attractively decorated table was Mrs. A. Gonnason and Miss D. Burton. Mrs. Alice Waddell sang several solos, accompanied by Mrs. D. Gough. Marylin Cummins did acrobatic stunts and Heather McWilliams danced the Irish jig accompanied by Jean Burns on the bagpipes. Stall conveners were Mrs. A. Passmore and Mrs. M. Silver, home cooking; Mrs. D. Bird and Mrs. H. Loat, candy; Mrs. W. Jordon, flowers. Co-conveners were Mrs. E. Roberts and Mrs. M. Dinsmore.

Initiation — At meeting of Ladies' Auxiliary, Pro Patria Branch, No. 31, BESL, three new members, Mesdames D. Baker, M. Carter and Miss L. Orman, were initiated. Plans were made for a fall bazaar. Shower gifts for the bazaar are to be brought to the June meeting. Resolutions to be presented at the B.C. Women's Provincial Command convention, May 23 to 26, at Harrison Hot Springs, were read by secretary Mrs. W. Roy.

Meeting, St. Matthew's Church Hall, tonight at 8, to plan blood bank for June 3, Colwood Hall.

Ladies' Auxiliary, Army, Navy and Air Force Veterans tea, Wednesday, auditorium, 1001 Wharf Street, at 2.30. Entertainment, home-cooking stall.

TURNED ON THE SELL

NOW WE'VE DONE IT—

Put the world-famous "Flex-o-lator" in the cushions of this Chesterfield Set.

SELL — BECAUSE

- Springs Are Locked In
- You Can't Feel the Coils
- The Padding Can't Shift

TURNED ON THE SELL

because only

$169.00

HUMBER'S Behind the New Post Office

Favorite!

ask for...
ROYAL CITY
CANNED FOODS

Veto

Cream Deodorant gives you
ALL-DAY PROTECTION
—IN JUST 5 SECONDS!

Veto checks perspiration quickly, effectively.

Veto stops offending odor instantly, safely.

- Rubs in easily, quickly
- Mild, gentle
- Safe for skin
- Safe for clothes
- Stays moist in jar.

33¢, 53¢, 75¢

Guaranteed by COLGATE!

SEE... MIXES INSTANTLY (even in cold milk)

Mmm! HOW GOOD IT TASTES

SUPERB, CHOCOLATY

NESTLE'S Quik

Just add 2 heaping teaspoons of QUIK powder to your glass of cold milk—stir—drink. It's as quick as that! Chocolate-rich, chocolate-good, chocolaty all the way down!

QUIK mixes instantly without beating or bother—stays mixed too! Serve QUIK hot or cold—it's a treat either way. Economical too!

GOOD HOT OR COLD

WITH THAT FAMOUS NESTLE'S SWISS CHOCOLATE FLAVOUR

Only Prom gives such a natural-looking wave to the very tips of your hair!

Needs No Neutralizer! Fail-Proof Method!

End curls are springier, never straggly with Prom. That's because Prom neutralizes the entire curl evenly, automatically, perfectly, right to the very tips of your hair, *every time!* You'll find Prom far, far easier than permanents requiring a separate neutralizer solution. And your Prom wave will look prettier, last longer, than any permanent you've ever had before.

Easy as A-B-C!

A Apply Lotion Using Any Home Permanent Curlers
Only the Prom method gives a permanent curl to the very tips of your hair. No straggly ends with Prom! Compare!

B For Clean, Lustrous Hair, Simply Water-rinse
Water-rinse for fresh, clean hair that dries to soft, natural loveliness. No residue from left-on lotion!

C Just Let Dry...No Timing...Neutralizes Automatically
No messy dabbing and pouring with separate neutralizer solution when you use self-neutralizing Prom!

Twice as many women prefer PROM

Of all women who use the popular self-neutralizing home permanents—twice as many use Prom as any other brand . . . proof positive of complete satisfaction.

Use any home permanent curlers $1.75 *Every Prom Guaranteed or Your Money Back*

so sheer

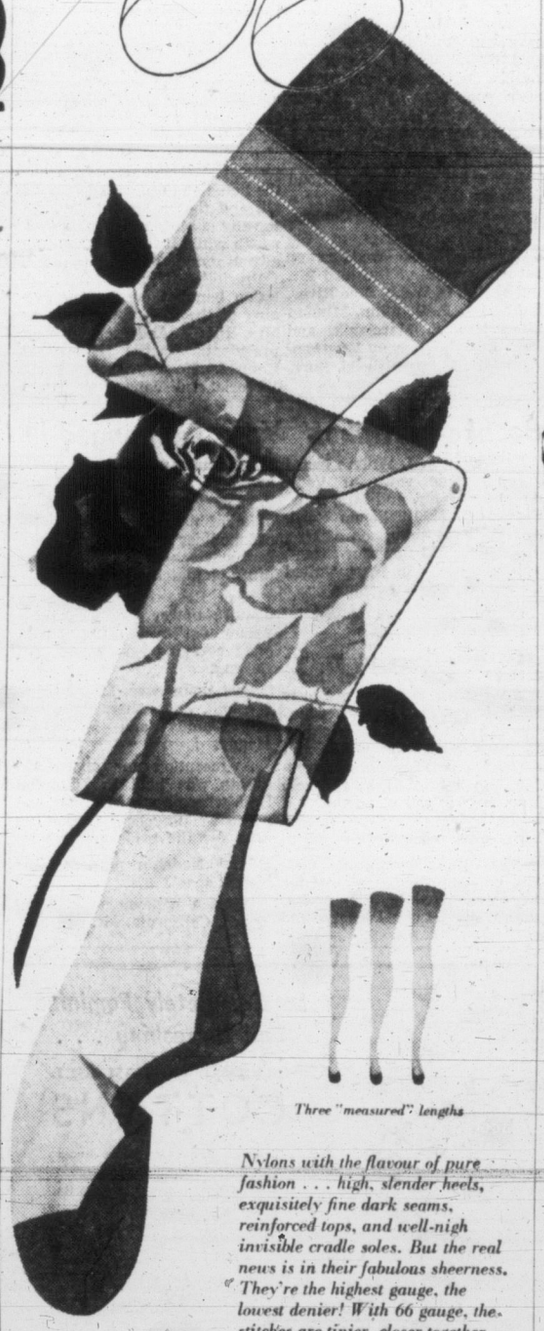

Three "measured" lengths

Nylons with the flavour of pure fashion . . . high, slender heels, exquisitely fine dark seams, reinforced tops, and well-nigh invisible cradle soles. But the real news is in their fabulous sheerness. They're the highest gauge, the lowest denier! With 66 gauge, the stitches are tinier, closer together, smoother looking than ever before. You get better wear for the close texture is less likely to snag . . . more resilience, too, when you bend and stretch. Harvey-Woods high gauge nylons, exclusively 54 and 66 gauge, your good fortune.

because they're

HARVEY Woods

YORK KNITTING MILLS LIMITED

DICK TRACY

NANCY

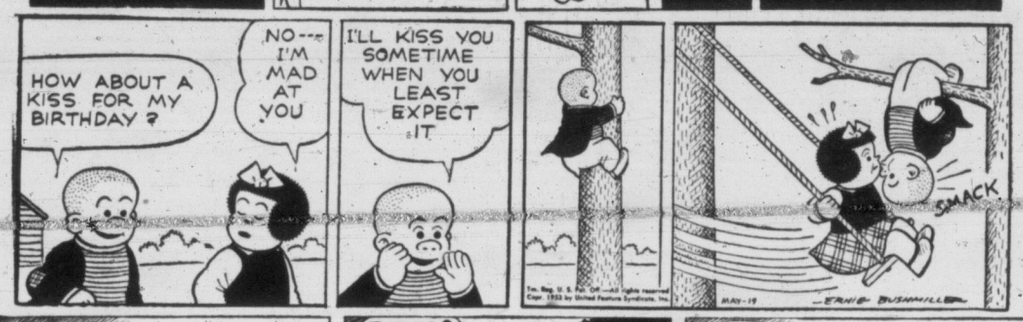

AROUND HOME

DOTTY

OZARK IKE

KERRY DRAKE

BUGS BUNNY

ALLY OPP

KING AROO

ORPHAN ANNIE

OUT OUR WAY

BOARDING HOUSE

MARK TRAIL

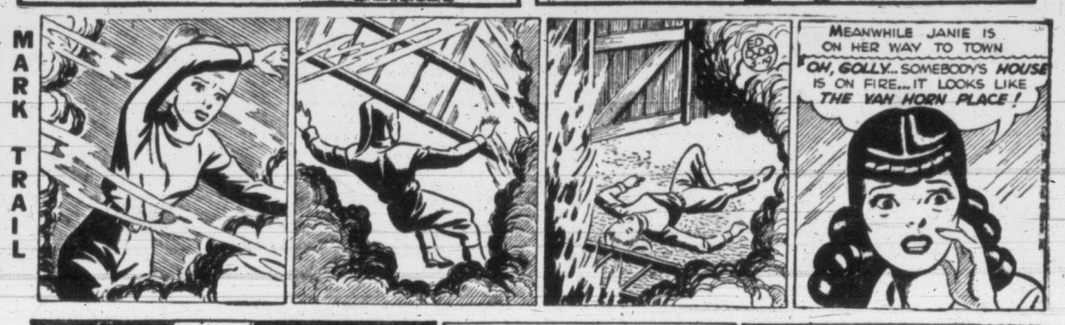

BUZ SAWYER

JOE PALOOKA

THE DOCTOR SAYS

By E. P. JORDAN, MD

Ulcer Victim Must Avoid Upsets

Ulcers of the stomach of which there are two main varieties, are usually classed among the chronic disorders. Much has been learned about this interesting condition over the past years. Among other things, the undesirable effect of nervous strain and emotional upset have come to be increasingly well-recognized.

In all likelihood, the nerves are not the only cause of ulcers, and there are certainly other influences which are important once they have developed.

Certainly ulcers tend to come back and the symptoms get worse whenever a person has some mental or nervous strain or shock. This fact has been recognized by doctors for a long time, but there was not much which they could do about it. Even now the victim of a stomach ulcer can probably do more to help himself by trying to avoid excitment, anger or other emotional upset than the doctor can.

DOUBLE TARGET

Many treatments have been and are being used for ulcer. Almost all of them are aimed both at the stomach itself where the ulcer lies and at the nervous cause.

In most cases of ulcer of the stomach, there is an increased amount of acid present which irritates the ulcer and delays or prevents its healing. Most treatments, therefore, try to get at this excess acid and thus allow the ulcer a better chance to heal.

One of the most common treatments consists of frequent feedings of small meals alternating with milk and cream and alkalis or other substances which decrease or neutralize the acids. Certain gelatin-like substances called mucins have a similar effect because they are supposed to coat the area of the ulcer and protect it from the irritating acid in the stomach.

NERVE OPERATION USED

In the last few years many people have been operated on for ulcer by cutting a nerve known as the vagus which goes to the stomach. This operation seems useful in many cases of ulcer which have not responded to other treatment.

One correspondent asked recently how to avoid getting ulcers. I wish I knew. Probably those who eat regularly and well, who lead calm lives unperturbed by clashes at their work or in their homes, stand a better chance of avoiding ulcer than those who do not—but this is about as far as one can go.

HORIZONTAL

1 "Cash on the ——"
5 "Beyond the ——"
9 College cheer
12 "The —— of March"
13 Soon
14 Australian ostrich
15 Sorcery
17 "—— of good will"
18 Thicknesses
19 Small rodent
21 Repitition
22 "Just a —— man"
25 "—— drawer secret"
27 "Make the ——of it"
29 Continent
32 Frangrances
34 "Seventh —— stretch"
36 Account
37 Mississippi river discoverer
38 Disparage
39 Cook slowly
41 Egg drink
42 "—— and order"
44 Baltic island
46 Cup
49 George Eliot's "—— Marner"
53 Rodent
54 Needle-made lace
56 Metal-bearing rock
57 Sea eagle
58 Afresh
59 Footlike part
60 Fury
61 American statesman

VERTICAL

1 Speak indistinctly
2 Sacred image
3 Italian saint
4 Compound ether
5 "——Joky"
6 Anoints
7 Theatre box
8 "A bitter ——"
9 "—— of sins"
10 Prayer ending
11 Suspended
16 Weather map line
20 "Ways and ——; committee"
22 Tries
24 "—— and feathers"
25 Soviet city
26 Settles
28 "Times and ——"
30 Preposition
31 Eager
33 "A —— victory"
35 Most recent
40 "——the line"
43 "Windshield ——"
45 Flowering bush
46 Produce yield
47 "—— and hounds"
48 Girl's name
50 —— Turner
51 Playing cards
52 Stitches
55 Born

Answers to Previous Puzzle

T	A	X	I		B	U	S		S	H	A	Y
A	N	E	T		A	S	P		T	A	L	E
P	E	N	E		S	E	E		O	R	E	N
S	W	O	R	D	S		E	L	A	T	E	S
				R	O	N	D	O				
T	A	L	L	Y		S	E		C	L	U	B
I	D	E	A		C	A	R		A	B	E	D
R	E	N	T		A	R	S		R	O	S	S
E	N	T	E		R	E		E	T	N	A	S
				A	P	P	E	R				
G	E	M	I	N	I		W	A	G	O	N	S
O	L	A	S		N	E	E		O	R	E	O
A	L	I	T		A	A	R		N	A	R	D
T	A	N	S		L	T	S		E	N	O	S

Cadets Enjoying London's Sights

LONDON (CP).—Canada's 12 Sea Cadets here for the Coronation visited the Tower of London and St. Paul's Cathedral Monday, then took the afternoon off to rest aching feet.

The cadets got a bigger slug of history from their guides than they would have received from their teachers if they had been back home in school with their classmates.

"They're soaking up more history here than they ever did—and they're liking it," said Lieut. Bill Doyle of Edmonton, their leader.

WIN A $545 TELEVISION FREE
See Davis Motors Classified Ad

SEE them... PRICE them... DRIVE them...

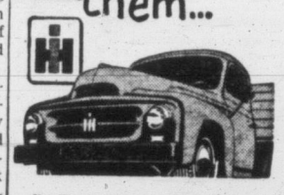

No other truck compares with International in price, performance or service facilities. Today, arrange for a road test of a new International Truck.

INTERNATIONAL TRUCKS
now on display at
MOONEY & SONS
Automobile Body Repairing Specialists
937 VIEW — E 4177
CB—214
YOUR INTERNATIONAL TRUCK DEALER

THE ADVENTURES OF WILDROOT CREAM-OIL CHARLIE ... A GROOM GETS A HINT ON GROOMING

FASTER RESULTS LOWER COST

TELEPHONE BEACON 3131

TIMES WANT ADS SERVE YOU BETTER

Victoria Daily Times

Published every afternoon except Sunday by Times Publishers Ltd., 2631 Douglas Street, Victoria, B.C.

Subscription rates: Daily by carrier (city) $1.50 per month. Daily by carrier (suburban and all other) $1.25 per month. Single copy sales price, 7 cents daily, 10 cents Saturday. Mail rates: Wherever carrier service is maintained in suburban and all other, $1.25 per month. Canada, Great Britain, Yukon Territory, one year, $13.00; six months, $7.00; three months, $3.50; less than three months, $1.25 per month. Saturday (Week-end Edition): one year $5.00; United States, $1.25 per month. Other foreign countries, $2.00 per month.

Authorized as second-class mail Post, Post Office Department, Ottawa.

CLASSIFIED RATES

Birth Notices, $1.00 per insertion.
Deaths, Funeral Notices not exceeding 12 lines, $1.50 first insertion and $1.00 subsequent insertions. Each additional line 14c daily.

Marriages, In Memoriam Notices, Cards of Thanks not exceeding 12 lines, $1.50 per insertion. Each additional line 14c daily.

14c per line per day, 38c per line per three days, 73c per line for six days, $3.12 per line for one month (26 days). Above rates apply to consecutive insertion. Minimum advertisement two lines only. Contract rates on application.

TERMS OF PUBLICATION

The Victoria Press Ltd. shall not be liable for non-insertion of any advertisement beyond the amount paid for such advertisement.

All claims of error in publication shall be made within 12 hours thereafter and if not so made shall not be considered. No claim will be allowed for more than one incorrect insertion nor for errors not affecting the value of the advertisement.

In the event of an error occurring the liability of the Victoria Daily Times shall not exceed the charge for the space actually occupied by the item in question.

Representatives: United States, Conklin and Woodward Inc.
Eastern Canada, Tom Dwan, Room 505, 77 York Street, Toronto, Ont.

Replies to private box numbers may only be obtained from the downtown office of Victoria Press Ltd. at 1215 Broad Street.

VITAL STATISTICS

1 BIRTHS

WEBB—Born to Mr. and Mrs. Bernard D. Webb (nee Betty Mountifield), 2971 Larkdowne Road, Victoria, B.C., at the Royal Jubilee Hospital, on May 13, 1953, a son, 7¼ pounds.

2 ENGAGEMENTS

ROONEY-BAGLEY—The engagement is announced of Audrey Mary, second daughter of Mrs. J. Rooney, Kisoer Avenue, and the late Mr. Rooney, to Ralph Bagley, son of Mrs. T. Bagley, 1424 Fairfield Road, and the late Mr. Bagley. The wedding will take place quietly early in June at St. Aidan's United Church.

CLEMENTS-TAYLOR—Mr. and Mrs. Frank Clear wish to announce the engagement of their youngest daughter, Lorna Elizabeth, to Mr. James W. K. Taylor, son of Mrs. Taylor, Suite 201, Fort Street. Wedding to be in the near future.

3 MARRIAGES

BARNES-HOBBS—On Saturday, May 16, 1953, at St. Matthias Church, Vancouver, Archdeacon Robert Connell united in marriage Adrienne Lois Hobbs, Santa Clara Avenue, younger daughter of Mrs. Fred Mellor, and the late Mr. Mellor, and John T. Barnes, 1183 Munro Street, elder son of the late Mr. and Mrs. Harry T. Barnes.

BOCHKO-PLOTNIKOFF—Mr. and Mrs. P. N. Plotnikoff, 3129 Tillicum Road, Victoria, B.C., announce the marriage of their daughter, Vera, to Mr. Victor Bochko, son of Mrs. T. Bochko, 459 Superior Street, Victoria, B.C. The wedding took place on Saturday, May 16, 1953, in the First United Church at 7.30 p.m., with Rev. Moir A. J. Waters officiating.

HUNTLEY-CALEY—Mr. and Mrs. Benjamin Caley, 958 Wollaston Street, Esquimalt, B.C., announce the marriage of their daughter, Mona Gladys, to Mr. Raymond Harold Huntley, son of Mr. and Mrs. Harry Huntley, 223 Robert Street, Victoria, B.C. The wedding took place on Saturday, May 16, 1953, at 8 p.m., in the Metropolitan United Church, Rev. F. E. H. James officiating.

LAWRENCE-McADAM—The marriage is announced of Marguerite Jeannette, daughter of Mr. and Mrs. H. W. McAdam, 1225 Johnson Street, to Rudolph Curtis Lawrence, 1132 Johnson Street, son of Mr. and Mrs. C. C. Lawrence, 923 Inverness Street. The wedding took place on May 16, 1953, at 7.30 p.m., in the Open Door Spiritualist Church with Rev. H. Moore and Rev. E. Showers officiating.

4 DEATHS

CHILD—In Victoria on May 16, 1953, Douglas Edward Child, aged two months, beloved infant son of Mr. and Mrs. Edwin Child. He leaves besides his parents, two brothers, Edwin John Jr. and Arthur Mervyn, his maternal grandparents, Mr. and Mrs. A. Holder of Deep Cove, also his paternal grandparents, Mr. and Mrs. Mervyn Child of Victoria.
Private funeral services were held in McCall Bros. Floral Funeral Chapel at 10.30 o'clock Tuesday, May 19. Mr. M. McCarthy officiated and interment was in Colwood Burial Park.

CRAVEN—At the residence, 491 Sturdee Street, on May 19, 1953, Harry Clark Craven in his 85th year, a pioneer resident of Esquimalt, residing there for the past 41 years. He is survived by his wife, Catherine, at the residence; four daughters, Mrs. Marjorie Pickard of Berkley, Calif.; Mrs. Winifred Savident of Nurnberg, Germany; Mrs. Sybil Smith of Vancouver and Miss Ruth at home; six grandchildren and two great-grandchildren; two sisters, Mrs. Amelia Aish of Esquimalt and Mrs. Emily Ruddell of Victoria; one brother William Craven of Victoria.
Funeral arrangements later by McCall Bros., funeral directors.

DEFTY—At the residence, 1236 Sunnyside Place, on Saturday, May 16, 1953, Mrs. Mary Jane Defty, aged 77 years; born at Durham, England, and a resident of Victoria for the past 37 years. Survived by two daughters, Mrs. Esther Sommerville of 1236 Sunnyside Place and Mrs. Isabel Irvine of Duncan, B.C.; her son, William Defty of Comox, B.C.; five grandchildren and one great-grandson.
Funeral services will be held at the Sands Mortuary Ltd. "Memorial Chapel of Chimes" on Wednesday, May 20, 1953, at 3 p.m., Rev. Dr. F. E. H. James officiating. Interment in the Royal Oak Burial Park.

DOWNING—At St. Joseph's Hospital on Saturday, May 16, 1953, Mr. William Peers Downing, aged 75 years; born at Belmont, Colchester County, N.S., and a resident of Victoria for the past eight years; late residence, 1505 Morrison Street. Survived by his wife, Eva St. Clair Downing, at home; three sons, Rev. John C. Downing of Verdun, Quebec, Robert P. Downing of Montreal, Quebec, and Dr. R. H. Downing of Dayton, Ohio; and his daughter, Mrs. J. C. Johnson of Annapolis Royal, N.S.
Funeral services will be held at the Sands Mortuary Ltd. "Memorial Chapel of Chimes" on Wednesday, May 20, 1953, at 1.30 p.m., Rev. Emma M. Smiley officiating. Cremation at the Royal Oak Crematorium.

FREEMAN—At the residence, 427 Linden Avenue, on Thursday, May 14, 1953, Mrs. Lillian Louise Freeman, aged 74 years; born in England and a resident of Victoria for the past 12 years, formerly of Montreal and Toronto. Survived by her husband, her daughter, two sons, 10 grandchildren and two great-grandchildren, two sisters and two brothers.
Funeral services were held at the Sands Mortuary Ltd. "Memorial Chapel of Chimes" on Tuesday, May 19, 1953, at 3 p.m., Rev. Moir A. J. Waters officiating. Interment in the Royal Oak Burial Park.

FORDYCE—At the Veterans' Hospital on May 15, 1953, James Fordyce, aged 83 years, of 2671 Scott Street and formerly of Happy Valley. He is survived by five daughters, Miss Margaret of New York; Mrs. Jessie Holtom of Winnipeg, Man.; Mrs. J. Connorty of Vancouver; Mrs. R. Emery and Mrs. J. F. (Violet) Obee, both of Victoria; two sons, Hector and Charles Fordyce, both of Winnipeg; 12 grandchildren and one great-grandchild, also relatives in Scotland and Australia. The late Mr. Fordyce was a life member of the Pro Patria Branch of the Canadian Legion.
Funeral services from McCall Bros. Floral Funeral Chapel on Wednesday afternoon, May 20, at 3.00 o'clock. Rev. Padre Douglas Kendell officiating. Interment in Colwood Burial Park.

GWYER—In Victoria on May 15, 1953, Eva Caroline Gwyer, aged 65 years, of 3419 Bethune Avenue, beloved wife of Charles Gwyer, former deputy fire chief of Victoria. She leaves besides her husband, two daughters, Mrs. E. G. (Edna) Arnold of New Westminster and Mrs. L. V. (Marjorie) Strickland of Victoria; one son, Walter of Colwood; also five grandchildren.
Funeral services were held from McCall Bros. Floral Funeral Chapel on Tuesday, May 19, at 1.30 o'clock, Rev. Canon George Biddle officiating. Interment was in Colwood Burial Park.

IVATT—On May 17, 1953, at St. Joseph's Hospital, Nancy Ivatt of 2898 Glenwood Avenue, Victoria, B.C. She leaves her husband, Frank M. Ivatt at home, and her daughter, Mrs. H. B. Niblock, and three grandchildren of Barbados, in British West Indies.
Funeral service from Hayward's B.C. Funeral Chapel on Wednesday, May 20, at 1.15 o'clock, Rev. Dr. J. G. Brown officiating. Cremation at Royal Oak Crematorium.
(No flowers by request.)

KIDD—At the Royal Jubilee Hospital on May 18, 1953, Margaret, widow of Andrew B. Kidd, late of Victoria, where she had resided for 47 years. Mrs. Kidd was born in Balnkirk, Kennoway, Scotland, on February 2, 1887. There survive to mourn her loss a daughter, Mrs. J. Pye of Victoria, two sons, Andrew Kidd of Vancouver and James Kidd of this city.
Funeral service will be held in Hayward's B.C. Funeral Chapel on Thursday, May 21, at 3 p.m., Rev. T. H. McAllister officiating. Interment Royal Oak Burial Park.

LEWIS—On Friday, May 15, 1953, in Victoria, Stanley Thomas Lewis, aged 65 years, passed away. Born in Indian Head, Sask., the late Mr. Lewis has been a resident of this city since June, 1947, and was formerly of Regina, Sask. He leaves his wife, Alice Gertrude, and two daughters, Mrs. R. E. (Margaret) Flewelling of Red Deer, Alberta, and Mrs. G. O. (Jeanne) Tucker of Vancouver; five grandchildren; one brother, Fred, of Edmonton, and two sisters, Mrs. J. A. C. Stewart of Calgary and Miss Olive Lewis of Regina. The late Mr. Lewis was former assistant superintendent of E. & N. Railway.
Funeral services will be held on Wednesday afternoon at 1.30 o'clock in McCall Bros. Floral Funeral Chapel, 1400 Vancouver Street. Interment in Royal Oak Burial Park.
(Regina Leader please copy.)

MacCOLL—At the Royal Jubilee Hospital on May 18, 1953, Ian MacColl, aged five years, beloved son of Mr. and Mrs. Duncan MacColl of 907 Collison Street; born at Vermilion, Alta., and residing in Victoria for the past four years. Survived by, besides his loving parents, his brother, Brian Neil, at home; his grandmothers, Mrs. C. MacColl of Victoria and Mrs. C. Benson of Scotland; also aunts and uncles.
Funeral services will be held at the Sands Mortuary Ltd. "Memorial Chapel of Chimes" on Wednesday, May 20, 1953, at 11 a.m., Rev. Dr. J. L. W. McLean officiating. Interment in the Royal Oak Burial Park.

OUTHWAITE—In Victoria on May 15, 1953, William Steele Outhwaite, aged 83 years, of 3791 Cedar Hill Road and formerly of Yorkton, Sask. He is survived by his wife, Annie, at the residence; three daughters, Mrs. Arthur Bates of Victoria, Mrs. W. H. Austin of Toronto, Ont., and Mrs. P. J. Drummond of Saskatoon, Sask.; one son, William Edward of Parry Sound, Ont.; seven grandchildren and three great-grandchildren.
Funeral services were held in St. Luke's Church, Cedar Hill Road, on Tuesday afternoon, May 19, at 2 o'clock. Rev. Canon F. Pike officiating. Cremation. McCall Bros., funeral directors. (No flowers by request.)

RICHARDS—Edward Richards, beloved husband of Mary B. Richards, passed away suddenly in Victoria.
Funeral arrangements will be announced later by McCall Bros., funeral directors.

SMITH—On Monday, May 18, Archibald Smith passed away at the home of his daughter, Mrs. J. B. Priestly, 2348 Hamiota St. He was born in Sheffield, England, and resided at Edmonton and Drumheller before retiring to Victoria eight years ago. He leaves to mourn his passing, two daughters, Mrs. Dan Lynch of North Vancouver and Mrs. John Priestly of Victoria; brothers and sisters in England and five grandchildren.
The Rev. Canon George Biddle will conduct the funeral services on Thursday, May 21, at 3.15 p.m. in Chaplin's Funeral Chapel. (Please omit flowers.)

STEVENS—In Victoria, B.C., on May 18, 1953, Mr. Alexander Victor Stevens, aged 70 years, born and residing in Victoria; late residence, 1054 Pandora Avenue. Survived by his wife, Maude, at home; two sons, Alex. V. Stevens, 877 Wollaston Street, and L. R. (Tubby) Stevens, of Los Angeles, California; his daughter, Lucille, at home; three grandsons; his sister, Mrs. J. M. Finn, of Omaha, Neb.; four nieces, two nephews, and one nephew, Father Finn, S.J., St. Louis, Missouri, and half-brother, Toots Plump.
Arrangements will be announced later by the Sands Mortuary Limited, directors of funeral service.

STONE—On May 16, 1953, at the residence, 1346 Merritt Street, Mrs. Grace Stone, age 82, widow of Charles Stone; born in Derbyshire, England, and a resident of Victoria for 3½ years. She leaves two daughters, Mrs. Elizabeth Lines in Nottinghamshire, England, and Mrs. Edith E. Eastwood, 1346 Merritt Street; two sons, Edward and William Stone, Nottinghamshire, England; also nine grandchildren.
Funeral from Hayward's B.C. Funeral Chapel on Wednesday, May 20, at 3.15 p.m. Cremation.

THOMAS—At St. Joseph's Hospital on Friday, May 15, 1953, Mr. David E. Thomas, aged 48; born in South Wales, G.B., 1905; a resident of Victoria for the past 15 years, R.R. No. 1, Parson's Bridge. He is survived by his wife, Wilma, at home; three sons, Gerald of Victoria, Stanley of Quebec and Ralph, Victoria; one daughter, Mrs. J. Engles, New Westminster, B.C.; his parents, Mr. and Mrs. A. Thomas, South Wales, G.B.; one sister of Victoria, Mrs. A. Lindgren; four brothers, Stan, Thomas in Victoria, Ralph, Glyn and Roy of South Wales, G.B.; also four grandchildren, three in Victoria and one in Swansea, G.B.
Funeral services in Hayward's B.C. Funeral Chapel on Tuesday, May 19, at 3.15 p.m., Rev. H. J. Jones officiating. Interment in Colwood Burial Park.
Our sincere thanks to Drs. E. J. W. Nash, W. J. Cochrane and T. F. Rose, and the sisters and nurses of St. Joseph's Hospital.

VAUGHAN—At St. Mary's Priory, Colwood, on May 18, 1953, Mrs. Barbara Emily Georgina Vaughan, aged 77 years; born at Bologna, France, and a resident of Victoria for the past eight months, formerly of St. Leonard's-on-the-Sea, Sussex, England; late residence, 1605 Blanshard Street. Survived by two sons, A. E. Vaughan of 741 Audley Street and A. G. Vaughan of 1605 Blanshard Street; four grandchildren, and her nephew, Ronald Simpson of London, England.
Funeral service will be held at the Sands Mortuary Ltd. "Memorial Chapel of Chimes" on Thursday, May 21, 1953, at 1.30 p.m., Canon Robert Willis officiating. Interment in the Royal Oak Burial Park.

ZACCARELLI—At St. Joseph's Hospital on Friday May 15, 1953, Mrs. Winnie Zaccarelli, aged 54 years; born and residing in Victoria; late residence, 81 Lampson Street. Survived by her husband, two sons, five grandchildren, two sisters, and four brothers.
Funeral services were held at the Sands Mortuary Ltd. "Memorial Chapel of Chimes," on Tuesday, May 19, 1953, at 1 p.m., Rev. Ernest E. King officiating. Interment in the Colwood Burial Park.

6 IN MEMORIAMS

LAMBERT—Mrs. B. (Nura) Lambert.
With Christ—which is far better. (Phil., 1-23.)

7 FUNERAL DIRECTORS

SANDS MORTUARY LTD.
QUADRA AT NORTH PARK
"The Memorial Chapel of Chimes"
EMPIRE 7511

McCALL BROS.
"The Floral Funeral Chapel"
New Small or Spacious Chapel Beautiful in Appointment
1400 VANCOUVER STREET G 2012

THOMSON FUNERAL HOME
Established 1911 Formerly of Winnipeg
George (Pete) Thomson
Jack L. Irving
1625 QUADRA STREET PHONE G 2612

CHAPLIN'S FUNERAL CHAPEL
Formerly "Currie's"
980 QUADRA STREET PHONE G 5512

HAYWARD'S
B.C. Funeral Co. Ltd.
ESTABLISHED 1867
734 BROUGHTON STREET E 3614

8 FLORISTS

CALL ALBION 260—FRESH FLOWERS floral designs. Jennings, 1701 Ruby Road

DESIGNS FOR ALL OCCASIONS Pollock Florists, 1315 Douglas. G 5315.

WOODWARD'S FLORISTS
819 Fort Street G 5614

Brown's Victoria Nurseries
Funeral Designs Fresh Cut Flowers
WE GROW OUR FLOWERS
618 View Street G 6612-G 3521

NORTH QUADRA FLORISTS
Artistic Designs—Quality Flowers
3971 QUADRA Empire 0221

WREATHS SPRAYS CORSAGES ETC.
LOU POY FLORISTS
2516 Douglas Street G 5225

9 MONUMENTAL WORKS

MORTIMER'S MONUMENTAL WORKS, Ltd., Gorge Road at Fountain Circle. Est. 1877. Monuments, markers, tablets, curbings, bronze plaques, made to your own designs if required. Also marble, granite and stone for fireplaces, walls and building construction etc. Phone day E 6421, night G 7411.

STEWART MONUMENTAL WORKS LTD., 1403 May Street, G 3452. Curbings and markers a specialty. Night phone E 8718, B 1268.

VICTORIA MONUMENT LIMITED
"Memorials of Distinction"
3091 DOUGLAS ST. BEACON 5834

10 ANNOUNCEMENTS

Request the Union Label on Your Printing from the Following Firms:
ACME PRESS — QUALITY PRESS
VICTORIA PRINTING & PUBLISHING COMPANY
SAANICH PENINSULA AND GULF ISLANDS REVIEW
J. PARKER BUCKLE PRINTING CO.
DIGGON'S — VICTORIA PRESS

FARMERS INVITED TO OPEN MEETING at Farmers' Institute Hall, Keatings, Tuesday, May 19, 8 p.m. Four Saanich Provincial Candidates will give respective agricultural platform. Questions from floor will be answered by all speakers.

WINNERS OF LUCKY NUMBERS ON tickets for Esquimalt Celebration Association: 1663, 1881, 1832, 1648, 1263, 1431, 1701, 1277, 1888, 1726, 1647, 1359, 1255, 1432, 1537, 1883.

BEDDING PLANTS
Fruit trees, perennials, evergreens
Reasonable prices.
THE SHRUBBERY
757 Fort Street E 5915

C.C.F. BROADCAST DAILY
Over CKDA at 5.45 p.m. and every Thursday at 1.55 p.m. On CJVI every Monday, Wednesday, Friday at 3.25. Hear the C.C.F. candidate for Greater Victoria.

LADIES WHEN YOU BRING YOUR hat to the hat hospital for renovation, it is cleaned and blocked, free of charge. Call today or phone G 2423 for appointment. 738 Fort Street (Above Kent's Electric).

FOR THAT GRADUATION GIFT — Choose from our wide selection of nationally-known watches for as low as $5 down and $1 a week. Rose's Jewelers, 1317 Douglas Street.

WE SPECIALIZE IN REMODELING AND repairs, we are out of the high rent district which will save you money
VICTORIA FURS
831 Fort Street E 8133

ONE CAN EXIST WITHOUT BOOKS, but existing is not living.
THE HAUNTED BOOKSHOP
845 Fort Street B 1427

SOCIAL CREDIT RALLY
Colwood Hall, Tuesday, May 19, 8 p.m.
Hon. E. Gunderson
Candidate Herb J. Bruce

ON AND AFTER SATURDAY, MAY 16, Royal Milk Bar will be opened daily until 11 p.m.; Sunday, 1 to 11 p.m. Salt Spring butter on hand.

OVER THE MALAHAT DRIVE SHAWNIGAN Beach Hotel. Full course luncheon 12-1 p.m. $1.25. Dinner 6-7 p.m. $1.50. Daily. Reservations unnecessary.

IT'S SPRING HOLIDAY TIME. TRY A change from sea level. Shawnigan Beach Hotel. Inclusive rates from $34.65 weekly. Phone Cobble Hill 48.

GOOD CLOTHES ALTERED TO FIT FOR ladies and gentlemen who are particular. OAK BAY TAILORS, 2225 OAK BAY AVE. J. Swan (proprietor) Phone E 0161

SIR, SKILLFUL HAIRCUTTING (A habit) Firth of Fort, 635 Fort Street, upstairs.

OPEN EVENINGS — PERFECT PERMANENTS for particular people. Hilda Beauty Shop E 0722

A SALVAGE COLLECTION FOR FAIRfield, Fernwood, Mt. Tolmie. E 3413.

NATURAL FOODS AND VITAMINS AT the Health Food Shop, 1035 Fort. G 6434.

TRAVELING IS A PLEASURE WHEN ARranged by Victoria Travel Bureau. B 2822

JENSEN'S BAKERY 1052 PANDORA Danish rye bread and pastries

LADIES
A Contour-Styled Haircut By Firth of Fort Shapes Your Home Permanent Professionally
The skill of 50 years' hairdressing experience assures that
NO APPOINTMENT—WALK UP
HOURS: 9 TILL 5.30, SATURDAYS, 9 TO 6 P.M.
CASTLE HOUSE, 635 FORT
ROOMS 9 AND 10

Our Jade Selection Is Unique
Lovely Earrings or Matching Sets
Whether You Buy or Not, Our Figurines and Ornaments Are Worthy of Your Inspection
PERSIAN ARTS & CRAFTS
907 GOVERNMENT E 2124

They'll Do It Every Time

11 COMING EVENTS

SPONSORED BY CANADIAN ORDER OF Foresters, Western and Old-Time dancing Monday, May 18, at Victoria Ballroom. Master of Ceremonies J. Mooney. Double (D) Dance Club. $1.50 couple. Dancing 9 to 12.

OLD-TIME DANCE
Wednesday 8.30-11.30
Homesteaders' Orchestra — Prizes
VICTORIA BALLROOM

AN OLD-TIME DANCE
Saturdays, Victoria Ballroom, 1600 Government Street. Homesteaders' Orchestra, 8.30 60c.

SIROCCO BALLROOM
Space available for club meetings, banquets, weddings, parties, concerts, dances. Reasonable rates E 9221

WHIST AND BRIDGE
Whist 8 p.m. Bingo Every Nite 9.30 p.m. Cash prizes. All welcome. 1417 Gov't St. VICTORIA WHIST AND BRIDGE CLUB

BUYING
OR
SELLING
PHONE YOUR AD IN TODAY!
B 3131

12 LOST AND FOUND

LOST ON SUNDAY, AMETHYST brooch, plain gold setting, Victoria, Brentwood or Cordova Bay area. Valued keepsake. Reward. Phone E 1826.

LOST — BLACK WALLET FRIDAY night, corner Begbie and Stanley. Papers badly needed. Reward. B 1752.

13 WANTED—MALE HELP

ASSISTANT BUILDING INSPECTOR TO the Corporation of the City of Victoria, B.C.
Salary range $295-$350 per month, starting rate based on previous experience. Applicants must be under 40 years of age, qualified both in theory and practice to check plans and inspect construction work of all types, with complete knowledge of blue prints including reinforced concrete work. Applicants will state age, experience, qualifications, references, etc., together with starting salary required and earliest date services available. Address replies to Personnel Officer, City Hall not later than 9.00 a.m., Friday, May 22, 1953.

YOUNG MAN FOR WORK WITH THE appraisal section, City of Victoria, B.C. Starting salary $185.00 per month. Applicants must have Junior Matriculation, be experienced in general office work, able to meet the Public at all times. Knowledge of typing preferable. Reply by letter to the City Personnel Officer, City Hall, stating age, experience, qualifications and earliest date services available. Applications will be received up until 12 noon, Thursday, May 21, 1953.

MEN WANTED NOW TO QUALIFY AS Radio and Television Technicians or Wireless Operators. Government and industry now pay $219 to $542 monthly, depending on length of service. No experience needed to start approved night or daytime course or study at home with parts supplied. Write, without obligation, for free 40-page booklet, stating age and education. Radio College of Canada, 86 Bathurst Street, Toronto.

ELECTRICAL TECHNICIAN, $2,990-$3,480, for the Department of National Defense (Navy) at Esquimalt. Full particulars on posters at offices of the Civil Service Commission, National Employment Service and Post Offices. Application forms obtainable thereat, should be filed not later than June 2, with the Civil Service Commission, 6th floor, 1110 W. Georgia Street, Vancouver 5, B.C.

WANTED, TWO LOADING ENGINEERS for heel-boom system and one hoop tender, rates $17.70 per day. Steady work and particularly suited to Langford residents. Sooke Lake Lumber Ltd., G 9303 or E 0340.

BUS DRIVER WANTED. PREVIOUS bus or heavy equipment experience essential. Good personality. Good driving record. Apply Vancouver Island Coach Lines Ltd., or National Employment Service.

WANTED — EXPERIENCED DRIVER-Salesman for Duncan firm. Start $225, second month $250. Write P.O. Box 1000, Duncan, B.C.

OFFICE MANAGER-ACCOUNTANT, APply in own handwriting stating education, experience, references and salary expected. Box 1545, Victoria Press.

A SUMMER JOB
With the
ROYAL CANADIAN AIR FORCE
for
50 HIGH SCHOOL BOYS
Who reached the age of 16 before Sept. 1st, 1952, and who have completed, or are in, Grade 10.
1. Good Pay
2. Uniforms
3. Air Travel
4. You Learn a Trade
Training is for a two-month period from June 27 to August 29.
Phone E 5659
or call at
1109 Douglas St.

PLYWOOD WORKERS
Men wanted who are interested in employment in a modern plywood mill, providing good chances for advancement. Please reply to Box 1534, Victoria Press.

HIGH SCHOOL STUDENTS AND GRADUATES
Young men who left high school within the past two years with a grade eleven standing or better or will attain such standing by June of this year are invited to investigate the opportunity for permanent employment with chances for advancement provided by
THE CANADIAN BANK OF COMMERCE
Enquiries may be made by or on behalf of applicants at your local branch of The Canadian Bank of Commerce, or by letter to:
The Staff Officer,
The Canadian Bank of Commerce,
698 West Hastings Street,
Vancouver 2, B.C.

13a SALESMEN AND AGENTS WANTED

BUILDING SUPPLY SALESMAN TO CONtact home owners and contractors. Well-established firm. Good future for right man. Reply, giving good experience, age, etc., to Box 942, Victoria Press.

13b HELP WANTED—MALE or FEMALE

BOOKKEEPER, STENOGRAPHER, CASHier. Starting salary $40 per week, rising to $55 per week. Excellent working conditions. References required. Apply in own handwriting to Local 1598, 602 Broughton Street, Victoria, B.C., before May 20. No phone calls considered.

PLAYGROUND SUPERVISORS AND ASsistants for Oak Bay summer playgrounds. Apply Mrs. J. R. Meredith, 2452 Esplanade. E 4346, or B 4052.

WANTED — EXPERIENCED COUPLE. Handyman, gardener and cook. 2620, Lansdowne.

YOUTH OR YOUNG GIRL FOR OFFICE work as board marker, age 17-18. Hagar Investments. G 0531

14 WANTED—FEMALE HELP

STENOGRAPHER FOR WORK WITH the Assessor-Collector's Department, Corporation City of Victoria, B.C. Starting salary $161.00 per month. Junior Matriculation or equivalent. Must be competent stenographer well experienced in general office routine, preferably in Real Estate work. Able to meet the Public at all times. Applications to be submitted to the Personnel Officer, City Hall, stating age, experience and qualifications, and will be received up until 9.00 a.m. Thursday, May 21, 1953.

MOTHERLY, KIND HOUSEKEEPER wanted to care for two children while parents work. No housework. Board and room and some remuneration. Box 1535, Victoria Press.

WANTED GENERAL CLERK FOR ACcounting department of large office. Typing and some knowledge of machine-bookkeeping a recommendation, as will be relief operator. Apply in own handwriting to Box 1247, Victoria Press.

WANTED FOR LARGE LOCAL LUMBER firm, girl for general office work. Typing and shorthand necessary. Give full particulars, experience, single or married status, etc. All replies confidential. Please apply to Box 1519, Victoria Press.

EXPERIENCED SILK PRESSER, TOP wages and working conditions. Full time employment. Apply in person, to Mr. G. L. Carter, Individual Dry Cleaners, 1536 Fort Street.

EXPERIENCED SEAMSTRESS TO DO paid repairs, good position, paying top wages. Apply in person to Mr. G. L. Carter, Individual Dry Cleaners, 1536 Fort Street.

LEARNER FOR WOOL SPOTTING POSItion, good opportunity for advancement. For full particulars apply in person to Mr. G. L. Carter, Individual Dry Cleaners, 1536 Fort Street.

EXPERIENCED TYPIST FOR LOCAL branch bank, shorthand preferred but not essential. Reply, giving particulars and salary expected to Box 1551, Victoria Press.

PART-TIME STENOGRAPHER WITH some knowledge of bookkeeping. Shorthand not essential. About four or five hours a day, excluding Saturday. Box 219, Victoria Press.

WANTED — FEMALE CLERK-TYPIST, full time employment for Bank of Montreal, Saanich, Victoria. Apply in person to the manager.

RELIABLE WOMAN AS HOUSEKEEPER for two adults, widower and semi-invalid daughter. References. Box 960, Victoria Press.

GOOD WORKER WANTED FOR grocery and delicatessen department. Apply Cross Stores Limited, 1312 Douglas Street.

SALESLADY FOR RETAIL GIFT STORE. Please state age, experience, marital status. Box 1574, Victoria Press.

RELIABLE HOUSEKEEPER WANTED two weeks in June to look after house and three children. Phone G 2528.

WANTED—HAIRDRESSER, $30 A WEEK and commission. E 9210.

17 SITUATIONS WANTED—MALE

CAPABLE MIDDLE-AGED COUPLE, EXperienced guest house operators, would like work in auto court or motel. Box 932, Victoria Press.

JIM PAINE, FORMERLY OF PAINE & Towsend, will do all your odd jobs, cement work, tile drains, ditches, fences etc. No job too small. Call G 8604.

CABINETS AND WHITEWOOD FURNIture made to order, and house repairs done reasonable. Box 958, Victoria Press.

A CLOTHES LINE POLE FOR THE little lady installed and cemented in. G 0673.

GARDENER, HANDYMAN, CAN HANDLE a few more homes. B 1410.

GUTTERS RENEWED, REROOFING, ROOF REPAIRS. PHONE E 5961-B 4006.

18 SITUATIONS WANTED—FEMALE

ALL TYPES OF FLOORS EXPERTLY cleaned, waxed and polished by machines. Homes our specialty. Gregg's, established 1920. G 5023.

COMPANION NURSE, 50'S, EXPERIenced traveler, can drive. Box 1553, Victoria Press.

19 BUSINESS SERVICES

BULLDOZING

BULLDOZING AND CLEARING, ROAD grading and back-filling. The right machine for every job.
JOHN KISSINGER JR.
Empire 8425 Day Beacon 3947 Night

BULLDOZING, EXCAVATING, BACK filling, logging and road building. Stanley Cleemoff, 2814 Rockwell Avenue. Phone G 3233.

A BETTER BULLDOZING JOB WITH our Main overhead loader—
Road building, excavating, yarding, logging, back fills.
Fair Prices!
JACK HENSON

EVANS, COLEMAN & JOHNSON BROS. LTD.
For Bulldozing and Shovel Work
900 WHARF STREET PHONE B 3105

WAKEMAN & TRIMBLE CO.
Bulldozing, excavating, shovel work, road building, also fill, top soil, and gravel delivered. Phone G 3900.

CARPENTERS

CALL THE HOUSE DOCTOR. HOME and building repairs. Wells. E 7959.

A BETTER JOB, A BETTER PRICE FOR cribbing, fences, cabinet work, house repairs of any kind, additional rooms, framing, labor contracts. Phone Ron and Roy B 1994 E 4281. Free estimates.

ALL HOUSE REPAIRS, ALTERATIONS, gutters, fencing, steps. Phone Miles Anwyll G 6611

CARPENTRY WORK—BUILD OR REpair anything, alterations, finishing work. Phone Colquitz 299M.

FRAMING, FINISHING, ALTERATIONS, large or small. Free estimates. B 5815.

CARPENTRY ALTERATIONS, FINISHing, cabinets. Bulmer. E 3663 after 5.

CATERING

CATERING AT MODERATE PRICES. Weddings, teas, cocktail parties and showers a specialty. Phone B 2318 or B 4197.

CEMENT

TRACTOR FOR RENT, $2 HOUR. CEment mixers $4.50 day delivered. B 2214.

E 0286 FOR CEMENT WORK OF ALL kinds, drain tile. Gene Genero.

CONTRACTORS

ALL STUCCO WORK DONE; STUCCO painting. John Hamilton. E 3925.

ALL WOODWORK FINISHING AND cabinets; concrete sidewalks, driveways, basements, floors made waterproof. Good work. Stan Mayhew. E 4879.

CEMENT MIXERS, ELECTRIC AND GAS, to rent with wheelbarrow, $4.50-$5.50 per day, delivered. G 8902.

FARMER CONSTRUCTION
[illegible]
IMMEDIATE SERVICE

DRESSMAKING

DRESSMAKING, INVISIBLE MENDING, (Nu-Weavers method), alterations, reasonable prices. Buttonholes, 5c each. 1420 Fort Street, E 9524.

FLOOR POLISHING

ALL TYPES OF FLOORS EXPERTLY cleaned, waxed and polished by machines. Homes our specialty. Gregg's, established 1920. G 5023.

FLOORING AND FLOOR SANDING

M & M FLOOR SURFACING CO.
Floor Laying, Sanding and Finishing
Reasonable
Dependable Experienced Workmen
Free Estimates G 0403 - E 2104

WESTERN FLOOR CO. E 8915, E 5732. Complete floor services. S. Kinsey Jr.

V.I. HARDWOOD FLOOR CO., 2100 Douglas Street. Free estimates. G 7314.

FURNACES

FURNACES INSTALLED AND REPAIRED. We replace parts to all furnaces. Most reasonable rates. 22 years' experience. S. J. Cole & Sons. E 3393 or eves. E 1369

Furnace Work — Bonded Roofing
General Sheet Metal Work
WILLSHIRE CO. LTD.
Roy Willson Colin Derbyshire
833 BALMORAL ROAD B 8631

FURRIERS

ARAGON FURRIERS
SPRUCE UP FOR SPRING
FURS REMODELED - REPAIRED
PHONE G 4922 1318 BROAD STREET

GARDENERS

BULLDOZING, BACK FILLING, ROADS built, land clearing, garden rock and fill, also dangerous trees and stumps removed and hauled away. G 5157

PLOWING, DISCING, BACK-FILLING, hay mowing. A. Murtechison. G 4948. Belmont 143K.

TREES PRUNED, CUT DOWN, SPRAYED
C. A. COWIE
B 1676 Eves., E 1668

PLOWING, EXCAVATING, HAY CUTting, rotovating gardens. Carlson, B 1347.

ROTOTILLING. JACKSON BROS. G 3205. Albion 249 N. Sidney 184 X.

ROTOTILLING OR ROTOVATING GARdens. Bill Meadows, Colquitz 39-F.

GLASS-IRON WORKERS

ORNAMENTAL IRON AND WELDING. Esquimalt General Repairs. B 1874.

HAIRDRESSERS

SUSSEX BEAUTY SALON
706 BROUGHTON STREET
For Appointment Please Phone E 5115

TRU-ART BEAUTY SALON
1036 Fort St. E 8234
Hair styling and permanents a specialty. No parking problem.

PAULDINE BEAUTY SHOPPE
35 years' established.
106 STOBART BUILDING
745 Yates Street G 1925

ALL TYPES OF BEAUTY CULTURE—Cold waves, machine and machineless permanents. 717 View. Vogue Beauty Salon B 1112.

HAVE YOUR COLD WAVE NOW AT our special low price. Hair shaping our specialty. Avalon Beauty Salon (upstairs above Kresge's). E 0522.

REIMER'S BEAUTY SALON
743 VIEW STREET E 4432

ACT NOW 2-FOR-1 NEW RAY. BEAUTY Shoppe 833½ Fort. G 3644.

INSURANCE

REAL ESTATE INSURANCE OF ALL types. Notary public. Conveyancing.
DUNCAN D. McTAVISH
918 GOVERNMENT ST. E 9814.

KEY CUTTING

KEYS CUT, LOCKS, SAFES REPAIRED, lawn mowers, scissors sharpened. Price's Key Shop, 847 Fort Street. G 6221.

REED'S SAW REPAIR
1053 View and 1120 Cook Streets. E 8324

LAWN MOWER SHARPENING

ATCO POWER LAWN MOWERS
The Finest Mowers for the Finest Lawns.
The Roller-Driven Mower
NATIONAL MOTORS LIMITED
TRACTOR DIVISION
2312 Douglas Street G 3922

847 FORT STREET
Is the place to have your lawn mower sharpened.
PRICE'S KEY SHOP — G 6221

ELVES & SON
821 Pandora Key Shop B 5558

LIGHTER AND SHAVER REPAIRS

RONSONS REPAIRED WHILE YOU wait. One-hour shaver service. 707 Yates.

PAINTERS AND DECORATORS

CLARK & PATTISON
Interior and exterior painting, texture work, paperhanging, etc. Our prices are right. Free estimates and advice. Bus. phone B 8413. Res. phone G 0443

$9 CEILING INCLUDES PAPER. YELlows, greens, greys with cherries. Flowers. Smart like Hollywood. Archer, G 2328.

FIRST-CLASS PAPERHANGING, PAINTing, Baptoning, etc. Old walls made new with Gyptex. Particular, careful, courteous. T. Harker, E 8773

WEBB & SON GARDEN 6827, PAPERhanging, painting. Quick, clean, reliable. First-class workmanship. Thirty years' experience Victoria.

GEO. E. GOODWIN—INTERIOR AND exterior painting, brush or spray. Paperhanging a specialty. Estimates and terms. Phone E 8344 anytime.

TIME TO PAINT YOUR HOUSE. WE will take care of the exterior job. Call B 1860 and arrange for free estimates.

HIGH-CLASS PAINTING, SIGNS AND mural work. Phone Colq. 299M.

FIRST-CLASS PAINTING DONE WITH care and courtesy. Wells. E 7959

E. JONES—PAINTING AND PAPERhanging, work guaranteed. G 6707

$10 UP ROOMS PAPERED. FREE EStimates. D. Smythe, B 3837

PHOTO ENGRAVING

PHOTO ENGRAVING
Half-Tone Line and Color Engravings
Commercial Art
ISLAND ENGRAVERS
Engraving Dept.
2024 Douglas Street Phone B 8831

PLUMBING AND HEATING

ACE PLUMBING AND HEATING
Repairs Contracts Free Estimates
Harry Smith - Bob Muir
B 5849 B 7483

RELIABLE PLUMBING CO.
"A Good Plumbing Service"
G 1641—Day or Night

J. NOTT, PLUMBING AND HEATING installations and repairs. Prompt service B 9300.

RADIO AND TV REPAIRS

PEARCE AND ATKINSON
Guaranteed Service and Repairs to all makes of radio and TV
B 8521 620 Fort Street

ROOFING AND INSULATION

ROOFING, INSULATION, SIDING, GUTters and Styrotile.
VICTORIA ROOFING & INSULATION COMPANY
848 Fort Street Phone B 2331

DUROID OR JOHNS-MANVILLE ROOFS Insulation, Sidings and Eavestroughs.
PARKER, JOHNSTON LTD.
1314 Broad St., B 6332. Eves. E 5961, B 4006

DUROID, JOHNS-MANVILLE, BARRETT.
BROCK ROBERTSON
2100 Douglas. Day, E 9644. Night, E 5452.

SAW SHARPENING

SAWS SHARPENED AND REPAIRED
IRA BECKER SAW SHOP
612 Cormorant Street G 8742

REED'S SAW REPAIR
1053 View and 1120 Cook Streets, E 8324

TREE SURGERY

SCIENTIFIC PRUNING AND SPRAYING of shade and fruit trees. Trees felled, chain saw. Chemical spraying, brush, grasses, weeds. Eves.
B 1676 CHARLES A. COWIE E 1668

WASHING MACHINE SERVICE

BETWEEN - WASHDAY SERVICE
Experience plus exact factory parts make the difference—Good service
MODERN APPLIANCES
946 Yates E 2015

WRINGER ROLLS OF ALL MAKES electric washers. Taylor & Co., 816 Fort Street.

HAROLD'S REPAIR SHOP
Maintenance. We guarantee. B 3425.

WASHING MACHINES
REPAIRS TO ALL MAKES WITH FACTORY-TRAINED SERVICEMEN, ONLY FACTORY REPLACEMENT PARTS USED.
McLennan, McFeely & Prior
Phone G 1111 — Service Department
1400 GOVERNMENT STREET

Authorized Bendix Service
Bendix factory-trained mechanics. A regular check ensures top performance. Phone Kent's today.
KENT'S — E 3513.

20 PROFESSIONAL SERVICES

CONVALESCENT HOMES

THE PRIORY CONVALESCENT HOME AND HOSPITAL
For medical, post-surgical and chronic patients. Specializing in the care of elderly people. Excellent nursing service. Happy home atmosphere.
Postal address:
BOX B, LANGFORD P.O.
Belmont 279
Under the care of the Sisters of the Love of Jesus.

OAK LODGE — PRIVATE HOSPITAL, medical, convalescent and chronic patients tended with kindness and personal care. Graduate nurses in attendance day-night. 4036 Quadra. B 6831.

CLOVELLY PRIVATE HOSPITAL LTD. Fully staffed, graduate nurses. Medical, convalescents, chronics. 1190 Clovelly Terrace. Empire 7814.

FAIRCLIFF, CARE OF ELDERLY OR infirm ladies. 1471 Fairfield Road. G 5832.

CHIROPRACTORS

JOHN M. STURDY
"Specific Chiropractor"
Neurocalometer
1123 Blanshard Street E 5034

ELECTROLYSIS

MOLES, WARTS, SUPERFLUOUS HAIR permanently and safely removed. Dorothy Hanman, 503 Scollard Bldg. G 7642.

SURGICAL SUPPLIES

Surgical Stockings, the famous English LASTONET, made of sheer nylon. Fittings by trained nurse in attendance.

McGILL & ORME
Surgical Supplies Ltd.
1012 Broad Street G 8433

21 PERSONAL

HAVE YOU A MORTGAGE OR AN agreement for sale that you receive monthly payments from and are anxious to sell to realize your cash? Ask for J. D. Smith for appointment or he will call at your home on request. Financial Survey Limited, 1324 Government Street. G 9305 or evenings E 5884.

ANYONE LEAVING ON OR ABOUT May 22 for Whitehorse or places near about, please contact 3027 Fifth Street. B 6736.

YOUNG LADY INTERESTED GOING TO Los Angeles end of May. Contact Box 1543, Victoria Press.

ALCOHOLICS ANONYMOUS
PO BOX NO. 1 OR 532 VICTORIA
EMPIRE 9151
NIGHTS and HOLIDAYS G 3359

ANYONE WITNESSING ACCIDENT GOVernment and Cormorant Streets on Friday, May 8, about 4 p.m., kindly call B 5181.

EXCLUSIVE MANUFACTURERS OF FINE quality hairgoods, wigs, toupees, etc. Hanson Co. Ltd., 709 Dunsmuir Street, Vancouver, B.C.

OUR HIGH-QUALITY TUBEROUS BEgonia seedlings are now ready, 25c each. Swan Lake Conservatory. E 1203.

YOUNG MAN GOING TORONTO VIA U.S.A. E 4053.

21a BUSINESS PERSONALS

DARLING'S PRESCRIPTION 77 WILL relieve acute or chronic cough and bronchial troubles. Darling's Pharmacy Ltd., Fort at Broad. B 1212.

SLENDOR TABLETS ARE EFFECTIVE. Three weeks' supply $2.00; nine weeks', $5.00. At all druggists.

GENUINE HOME MADE BREAD 12c per loaf—Lansdell's Bakery Hillside at Quadra

ATTENTION, FOR A COMPLETE overhaul of your sewing machine. G 3021. Taylor & Co., 816 Fort Street.

MENDING SHOP AT YOUR SERVICE— 1512 Cook Street at Pandora.

UMBRELLAS REPAIRED. PRICE'S KEY Shop, 847 Fort Street. G 6221.

INVISIBLE MENDING, REWEAVING, alterations, dressmaking. 1030 Fort. E 6570.

EVERYTHING FOR YOUR HOBBY NEEDS at T.P. Models & Hobbies, 648 Cormorant.

ENDURING GOOD DESIGN
THE
WILLOW PATTERN
Now available in BOOTH'S World Famous Silicon China—Open Stock.
PLATES, from .... $1.00 each
CUPS and SAUCERS from $1.55 each
Sole Agents for Victoria
SYDNEY REYNOLDS LTD.
THE QUALITY PEOPLE
801 Government St., opp. Empress Hotel

"GOLD ROSE" DINNER SETS
A Minton pattern of flawless beauty. Gold Band decoration with "Gold Rose" centre. Five-piece setting only $17.10.
TOBY'S CHINA SHOP
1015 FORT STREET VICTORIA, B.C.

MOTHERS
Rent a carriage or stroller while shopping with baby
25c all day.
ROBINSON'S
1307 BROAD E 6212

VENETIAN BLIND LAUNDRY
2811 DOUGLAS STREET B 6612

PACIFIC GLASS LTD.
932 PANDORA AVE. — OFFICE B 3141
935 MASON ST.—AUTO GLASS B 1932

23a SCHOOLS AND COLLEGES

SPROTT-SHAW
Business, Secretarial, Pitman, Gregg Simplified, Speedwriting, Comptometer, Radio. Refresher courses, day, eve., G 4121

24 MUSIC

FINEST VOCAL TUITION, FORMERLY Hamburg Conservatory, Toronto. Florence Gunn. Garden 2062

RECONDITIONED MENDELSSOHN PIano, $350. B 7649.

25 DANCING

ACADEMY BALLROOM DANCING
Private Lessons. Classes Daily. Ballroom, old-time, Latin-American, ballet, rhythmic, modern. E 1643. 1012 Douglas.

BRIDGE LESSON

By Oswald Jacoby

The standard of play in bridge tournaments has improved enormously in the last 20-odd years. In the old days only a ranking expert was able to execute a squeeze, and practically nobody knew what a dummy reversal was. In the recent Eastern States Regional Tournamentment, held in New York, several players combined a squeeze with a dummy reversal—and thought nothing of it.

NORTH (D) 19
♠ A J 10 4
♥ K 6 5 3
♦ Q 5
♣ 9 4 3

WEST
♠ Q 5
♥ J 10 7 2
♦ J 9 6 4
♣ J 8 5

EAST
♠ K 7
♥ Q 9
♦ 10 8 3
♣ A Q 10 7 6 2

SOUTH
♠ 9 8 6 3 2
♥ A 8 4
♦ A K 7 2
♣ K

Neither side vul.

North	East	South	West
Pass	Pass	1 ♠	Pass
3 ♠	Pass	4 ♠	Pass
Pass	Pass		

Opening lead—♥ 2

The hand was usually bid to four spades by some such auction as the one shown here today. The most common opening lead was a low heart, and South won with the ace. Declarer's first step was to finesse the ten of spades, losing to East's king.

The defense varied a bit from this point, but it came to the same thing in the end. In two cases that I know of, East laid down the ace of clubs, dropping South's king. East then shifted back to hearts, forcing out dummy's king.

Declarer got to his hand by ruffing a club and led another trump, picking up West's queen. South next ruffed out dummy's last club, thus achieving the "dummy reversal."

Don't let this expression puzzle you, for it has a very simple meaning. Reversing the dummy is just a matter of establishing the dummy instead of your old hand. In this case, declarer ruffed out dummy's losers with his own trumps instead of trying to ruff out his own losers with dummy's trumps.

Having reversed the dummy, declarer then led his last trump to dummy's jack, following with dummy's four of trumps. (South had ruffed twice in his own hand, and therefore dummy wound up with one trump more than the South hand.) When dummy led the last trump, dummy still held two hearts and two diamonds. South kept the four diamonds, but West had only a headache.

West had to reduce to four cards. If he saved all four diamonds, dummy's low hearts would both be good. If West kept a high heart, however, he would have to discard a diamond, and then declarer would be able to win the rest of the tricks with his diamonds.

In short, West was squeezed and declarer had executed a combination of dummy reversal and squeeze.

Index to Times Want Ad Headings

Classification	No.	Classification	No.	Classification	No.
Acreage for Rent	62	Flats and Apartments to Rent Furnished	40	Personal	21
Acreage for Sale	61	Flats and Apartments Wanted Furnished	41	Personal Loans	51
Acreage Wanted	63	Florists	8	Pets and Livestock	31
Announcements	10	Fuel	27	Professional Services	20
Articles for Sale	28	Funeral Directors	7	Property for Sale	59
Births	1	Halls, Stores and Offices to Rent	44	Property Wanted	60
Boats and Marine—For Sale and Wanted	49	Hotels	34	Room and Board	35
Business Opportunities	54	Housekeeping Rooms to Rent Furnished	38	Room and Board Wanted	36
Business Services	19	Housekeeping Rooms Wanted Furnished	39	Rooms to Rent Furnished	37
Cards of Thanks	5	Houses to Rent Furnished	42	Situations Wanted Male	17
Cars for Sale	47	Houses Wanted to Rent Furnished	43	Situations Wanted Female	18
Cars and Trucks Wanted	48	Houses for Sale	57	Summer Resorts	34 A
Coming Events	11	In Memoriam	6	Swaps	30
Cottages and Campsites	34-B	Listings Cancelled	56	Teachers Wanted	15
Dancing	25	Lost and Found	12	Timber Brokers	53
Deaths	4	Marriages	3	Wanted Female Help	14
Education	23	Miscellaneous to Rent	45	Wanted Male Help	13
Engagements	2	Monumental Works	9	Wanted Miscellaneous	29
Exchange Real Estate	55	Music	24	Wanted to Borrow	52
Farms for Rent	65			Wanted to Buy Houses	58
Farms for Sale	64			Wanted to Rent Miscellaneous	46
Farms Wanted	66				

COAL

PAINTER'S ACME FUEL

COMMANDER — FOOTHILLS
LUMP
EGG
NUT
VICTORY — COBBLE

G 2922 — 617 CORMORANT

DIPLOMAT COAL

ALBERTA SOOTLESS CLEAN
Lump $17.50 per ton Egg $16.00 per ton

RICHARD HALL & SONS

Service and Satisfaction Since 1883
746 FORT STREET PHONE G 1431

HEATING OILS

ESSO STOVE, FURNACE AND BUNKER fuel oils. G. H. Birnie Ltd., 2624 Quadra. E 5311, evenings G 6862, G 2673.

WOOD-SAWDUST

SPECIAL SALE
Douglas Fir Wood and Sawdust
Sawdust blower, 2 units $9.50
Two units bulk $6.00
Inside Blocks and Fir Slabs, 2 cords $12. Big load dry fir inside and bark on it chop and ready for stove, 2 cords $7.00. Garden sawdust, 2 units $4.00
LANGFORD FUEL, E 5910—B 6749

SPECIAL SALE
Douglas Fir Wood and Sawdust
Sawdust, blower, 2½ units $10.00
Two units, bulk $8.00
Inside block and fir slabs, 2 cords, $11.00
Big load, dry fir, inside and bark on it, chopped and ready for stove, 2 cords, $7
Garden sawdust, 2 units $4.00
LANGFORD FUEL — E 5910, B 6749

HEAVY TWO-FOOT FIR LARGE MEASURE, EVEN LENGTHS 2 CORDS $10.00
C. ELLIS B 4996

BONE DRY FIR SPECIALS, 1 CORD $11, 2 cords $15; 2 ft. 2 cords $13; split wood 2 cords $8. For immediate use. G 1755.

SUMMER SPECIAL, DRYLAND FIR sawdust, bulk only, 2 units $6.50; 4 units $12.00. G 1755.

NO. 1 FIR, BONE DRY, $8.20 CORD. Heavy, for furnace, $9.00. G 5723, G 3025; any time B 3931.

FREE SAWDUST FOR GARDEN AND farm, also shavings. Phone O.K. Fuel. G 2452.

BONE-DRY CEDAR, CLEANED; ONE cord, $4.50. E 2633 (night E 5898).

One Week Special

Sole agency for Moore-Whittington Lumber Co. mill. All headrig coarse sawdust. Guaranteed 100% fir. Guaranteed all year round.

Save Dollars and Dollars On Sawdust, All Coarse No. 1 Fir
2 Units by Blower $9.50
2 Units by Bulk $5.50
IMMEDIATE DELIVERY

Inquire about our Budget Plan. Fill your bin early and save.

2 Cords 2-ft. for Drum Furnace, $7.00

Planer Ends, 1 Cord $7.50
Fertilizer sawdust. Guaranteed all Hemlock, for greenhouse, garden and chicken houses.
2 Units Bulk $4.00
2 Units by Blower $9.00

Ideal Sawdust Fuel Co. Ltd.

Guaranteed Full Measure
302 David St., Victoria
B 4622 B 2832

WOOD AND SAWDUST SPECIAL—3 DAYS

No. 1 Fir Wood, stove-length, very easy to split. Good for kitchen heater, furnace and general use. Ready to burn.
BEST WOOD IN TOWN
2 Cords .... $11.00 4 Cords $20.00
2-Foot Fir for Drum Furnace—2 Cords $10.00
Sawdust—All dryland head-rig, all fir from Atom Lumber Co. 2 units, bulk $9.00
Shavings for Garden and Farm, Also Agricultural Sawdust
WE DELIVER TO SIDNEY AND BRENTWOOD
Come and See This Wood at Our Yard and Office.
Order Your Winter's Wood Now.

O.K. FUEL

760 TOPAZ G 2452
Serving Victorians for Over 20 Years

SAWDUST SALE

Dryland sawdust, never been in water. All headrig coarse sawdust (100% fir).
2 Units, Blower $10
2 Units, Bulk $6

FERTILIZER SAWDUST
2 Units, Blower $9
2 Units, bulk $4.50

Wood all hand picked, good for furnaces and kitchens. 100% fir.
2½ Cords $12.00
IMMEDIATE DELIVERY

DHILLON FUEL CO.

New Office, 400 Bay St.
E 3811 or E 7852

SPECIAL THREE DAYS ONLY

A BARGAIN FOR HILLCREST DRYLAND DOUGLAS FIR, all No. 1 slabs mixed with inside blocks, mill-run dry enough for basement; 12-inch, no rubbish, clean, never in water. Immediate delivery.
1 CORD .... $ 6.00
2 CORDS $11.00
1 CORD, split .... $ 6.50
2 CORDS $12.00
2 CORDS DRY CEDAR .... $ 6.00
ALSO
ATTENTION — We have already split wood for your kitchen range. No bother, no worries, no more chopping. Guaranteed 100% fir. Don't be fooled and get cheap, poor or wet-quality wood that costs you more in the long run. We've got the best.

HILLCREST FUEL CO.

E 6932 Day—G 3015 Day or Night

Fir Wood From SOOKE

Bark Slabs and Inside Blocks
2 cords $12
No. 1 Coarse Fir Sawdust by Blower and Bulk

Empire Fuel Ltd.

739 Pandora Ave
E 8525 B 2424

DRY WOOD SPECIAL

An outstanding bargain for dryland Douglas fir blocks mixed with thick bark slabs 12 inches in length. Guaranteed never in water and is dry enough for immediate use.
1½ Cords .... $ 9.00
2 Cords only $10.00
Note: This wood is hand graded twice to eliminate all sawdust and rubbish. Immediate delivery.
SOOKE DRY WOOD
Day G 2385 Anytime E 2925
ALSO BONE DRY PLANER ENDS

Dryland Wood and Sawdust From Colwood Timber Mills

No. 1 Douglas Fir Blocks and Slabs
2 Cords $12.00
2 Units by blower $11.00
Best Fuel B 3222

WOOD AND SAWDUST

Dryland Douglas Fir wood. Thick bark slabs mixed with inside blocks. No rubbish. Two cords for $11. Beware of pedlars. Bone dry, 2 cords, $14; fir sawdust by bulk, 2 units, $7.

ISLAND FUEL SUPPLY CO.

B 3834 B 1973

A BARGAIN

YOU CAN DEPEND ON
No. 1 Up-Island all fir split wood ready for the stove, cut 12". 1½ cords $10.50.
No. 1 dryland fir blocks and slab 12". 1½ cords $10.50.
No. 1 Planer Ends 1½ cords $10.50.

Ronald Hopkins Fuel Co.

Day E 7916 Nite
IMMEDIATE DELIVERY

ONE WEEK ONLY! WOOD! WOOD! WOOD!

Absolutely All Fir
INSIDE BLOCKS and BARK SLABS 12"
2½ CORDS .... $ 9.00
5 CORDS $17.00
Guaranteed Full Measure
B 4622

HUGE LOADS

Almost 2½ cords Only $11.00
Guaranteed All FIR or Your Money Back

COLWOOD FUEL
DAY, E 8842 NIGHT, E 8840

Dry - Clean - All Purpose

Kitchen, Furnace, Fireplace
2 cords 12 in. Stove wood $11.00
2 cords 2 ft. furnace and fireplace wood $10.00

Honeymoon Bay Fuel Co.

Phone G 8725 1316 Govt. St.

28a BUILDING SUPPLIES

LUMBER LIQUIDATION SALE
Builders—(Special)—Farmers
All Dressed Stock
2x4, 2x6, 2x8, 1x6, 1x8, Shiplap
$30 Per M.
2831 Nanaimo Street G 1755

ROLSCREEN THE ORIGINAL ROLLING flyscreen metal weatherstrips. VOGUE VENTIAN BLINDS
B. T. Leigh E 9685

CAST-STONE, SPILT ROCK, STONE-Craft. Color & Concrete Co., 552 Island Highway, Phone Belmont 18-W.

LUMBER REJECT FOR BUILDING AND repairing walks, fences, bins, barns, etc. Two big carrier loads, $7.00. G 1755.

2,000 FEET S4S, 2x4, $44; 2,000 FEET 1x8 tongue and groove, $50. G 1755.

GARDEN SAWDUST, 2½ UNITS, $3.50; burning sawdust, 2½ units, $5. G 1755.

SPLIT WOOD, BONE DRY, NO RUBbish, 2½ cords, $8.00. G 1755.

TRACTOR FOR RENT, $2 HOUR. CEment mixers $4.50 day delivered. B 2214.

GRAVEL FOR CEMENT, ROADS AND fill. Also soil $10 per load. B 6712.

PLYCOR LOG SIDING
Sooke Lake Lumber Ltd. G 9303

ATOM LUMBER CO. Yard No. 2

760 TOPAZ AVENUE
LUMBER SPECIALS
Top Grade of Utility Lumber
1x8 shiplap, 1,500 lin. ft. $34.00
1x8" shiplap, 1,500 lin. ft. $34.00
1x8 S4S, 1,500 lin. ft. $34.00
1x6 S4S, 2,000 lin. ft. $34.00
1x6, S4S millrun, 6' and 8' $35.00
No. 1 Common, maximum 25% No. 2, price per thousand board feet.
1x6 Shiplap $64.00
1x8 and 1x10 Shiplap $75.00
Specified or Random Lengths
2x3, 2x4, 2x6, 2x8 or 2x10 Douglas Fir, sized four sides or two edges $75.00
6x6 and 6x8 Rough Fir $75.00
4x4, 5x5, 6x6, 1x4 to 1x12 and 2x4 to 2x12 Rough or Dressed Cedar $75.00
2x4, 2x6 and 2x8 S4S, Douglas Fir, premium grade $50.00
50 FEET OF FENCING AND NAILS $15.00
Come in and make an offer, we are more than willing to bargain.
Prompt Delivery
Open Saturday Until 5 P.M.

ATOM LUMBER CO. Yard No. 1

210 JOHNSON ST. WEST
East of Victoria West Park
B 2249 Evenings G 0912
FREE DELIVERY ALL ORDERS OVER 500 FEET
FREE DELIVERY
ALL ORDERS OVER 500 FEET

EVANS, COLEMAN & JOHNSON BROS. LTD.

THE COMFORT OF AN OPEN FIRE WITH DISTRIBUTED HEAT
HEATFORM
The superior heat circulating fireplace, heats every corner of the room and it adds but little to the cost. Ask for illustrated folder and full details.

EVANS, COLEMAN & JOHNSON BROS. LTD.

900 Wharf Street B 3105 3191 Douglas

Crowe Gonnason Co. Ltd.

The kind of service we like to get is the service we like to give!
FOR YOUR CONVENIENCE
Open all day every Wednesday, and Saturday 9 a.m. to 1 p.m.
Also Saturday 2 p.m to 4 p.m., office only. The most easily found, large Sawmill, Woodwork Manufacturing Plant in Victoria—and we stock most everything in building sidelines.
3-Ply Panels, Hardwood Flooring, Gyproc Board and Lath, Building Papers, Shingle and Roll Patent Roofings, Cedar Shingles, Decorative Wall Boards and Hardware.
On Government Street—two minutes from the City Centre—by car or bus!

CROWE GONNASON

Since 1888
E 7141 2324 Government St.

R. A. GREEN LUMBER CO. LTD.

ESTIMATES FREE
TIME PAYMENTS MAY BE ARRANGED
Lumber — Millwork
Frames — Sash — Cabinets
Hope's Galvanized Steel Windows
Complete stock of Bapco Paints, Baptone and enamels.
TEN-TEST — DONNACONA WALLBOARDS — INSULATION
2891 DOUGLAS STREET G 3613

LANGFORD BUILDING SUPPLY

"EVERYTHING FROM FOUNDATION TO ROOF"
Large selection of lumber
2x4 Utility, per M $35.00
2x6 Utility, per M $35.00
1x8 Utility shiplap, per M $40.00
2x6 Cedar S4S, per M $30.00
4x8 ¼ sanded plywood, sheet $3.20
Wood or Steel Sash.
Full stock of Moldings.
Phone Belmont 306 868 Island Highway

FREE DELIVERY

VALUE FOR YOUR BUILDING DOLLAR

$185.00 will buy all material for a SIDNEY ECONOMY GARAGE, delivered tax paid. Frame lumber cut to size and rafters to correct pattern. Size 12'x20', 2x4 studs and rafters, DUROID SHINGLE ROOF and 6" drop siding. Also included—one sash, door material, hardware and nails. Complete except for foundation and floor. TERMS CAN BE ARRANGED AS LOW AS $17.00 PER MONTH.

SIDNEY LUMBER LIMITED

Paint and Builders' Supply Headquarters
3333 Government Street Phone B 5167

IN TUNE WITH THE TIMES

Radio times and programs are furnished by stations and networks and are subject to last minute changes. The Times assumes no responsibility for inaccurate listings.

TUESDAY NIGHT PROGRAMS

	CKDA 1,340 kc.	CJVI 900 kc.	CBU 690 kc.	KIRO 710 kc.	KOMO 1,000 kc.	KJR 950 kc.	KVI 570 kc.	CJOR 600 kc.	CKWX 980 kc.
6.00	News and Sports	Hugh Curtis Show	Here's Holiday	Ed Murrow	Note by Note	Stu Craig	Sgt. Preston	Easy Listening	News; Bob White
6.15	Tippy's Scrapbook	Hugh Curtis Show	Here's Holiday	News	News	Virgil Pinkley	Sgt. Preston	Easy Listening	Bob White Show
6.30	Tippy's Scrapbook	Six For One	Europe 1953	Clifford and Clark	Folk Tunes	Chet Huntley	Sky King	Easy Listening	Bob White Show
.645	Tippy's Scrapbook	Six For One	Europe 1953	Frank Goss	Elmer Peterson	Mercedees	Sky King	Easy Listening	Bob White Show
7.00	News; Cash Clues	Ozzie and Harriet	News	Salon Musicale	Spotlight Revue	News	Gabriel Heatter	Theatre	News
7.15	Clues; Corral	Ozzie and Harriet	News Roundup	Salon Musicale	News Parade	Record	Newsreel	Theatre	Peggy Brooks
7.30	Lawrence Welk	Concert Hall	Leicester Square	My Friend Irma	Fibber and Molly	Bob Garred	Behind Story	Concert Hall	Song Shop
7.45	Wayne King	Concert Hall	Leicester Square	My Friend Irma	Fibber and Molly	Elmer Davis	Hayes	Concert Hall	Denny Vaughn
8.00	News; Pass. Years	News; Weather	Nation's Business	Lowell Thomas	Two For the Money	Silver Eagle	Norman Cloutier	News, Around Home	News
8.15	Tel-Opinion	Al Smith	Canadians	Carroll Alcott	Two For the Money	Silver Eagle	Norman Cloutier	Ballads	Cecil Solly
8.30	Denny Vaughn	You and Your	20 Questions	Music Hall	Dangerous Assignmt.	Front Row	Peter Salem	Medical Bill	Music by Mantovani
8.45	Singing Sam	Medical Bill	20 Questions	Music Hall	Dangerous Assignmt.	Front Row	Peter Salem	Medical Bill	Music by Mantovani
9.00	News; Baseball	I Was a Com.	Sport Champions	People Are Funny	One Man's Family	Special Progm.	High Adv.	Waltztime	I Was a Communist
9.15	Baseball	I Was a Com.	Sport Champions	People Are Funny	News	Collegiate Sing	High Adv.	Waltztime	I Was a Communist
9.30	Baseball	Men Behind	Songs From Shows	Louella Parsons	Eddie Fisher	Symphony	Monte Cristo	Monty's Music	Why Did They Do It
9.45	Baseball	The Melody	Songs From Shows	Jr. Miss	Rosemary Clooney	Symphony	Monte Cristo	Bing Sings	Why Did They Do It
10.00	News; Baseball	News; Weather	News	Johnny Dollar	Martin and Lewis	Symphony	Glen Hardy	News	News
10.15	Baseball	Song Shop	Election Talk	Johnny Dollar	Martin and Lewis	Symphony	Fulton Lewis Jr.	Doctor's Viewpoint	Dream Weaver
10.30	Spinner Sanctum	Coronation Bndstd	Here Comes Band	Mr. and Mrs. North	Harmonaires	E. Canham	Search Never Ends	Coronation Bndstnd.	Close of Day
10.45	Sanctum and Sports	Coronation Bndstd	Here Comes Band	Mr. and Mrs. North	Melody Room	Lum & Abner	Search Never Ends	Coronation Bndstnd.	Chapel of Chimes
11.00	News; Sanctum	Coronation Bndstd	Midnite Concert	World Final	News Comment	News	To Be Announced	Coronation Bndstnd	News; Sports
11.15	Spinner Sanctum	Coronation Bndstd	Midnite Concert	Weather	News	Dance Time	Frank Edwards	Coronation Bndstnd	Bill Ward's Doghouse
11.30	Spinner Sanctum	Music Till One	Midnite Concert	Swap 'n' Shop	Nation's Capitol	Dance Time	Jamboree	Who Beat Who?	Bill Ward's Doghouse
11.45	Spinner Sanctum	Music Till One	News	KIRO Paging	Olympia Today	Dance Time	Jamboree	Vic Waters Show	Bill Ward's Doghouse

WEDNESDAY PROGRAMS

	CKDA	CJVI	CBU	KIRO	KOMO	KJR	KVI	CJOR	CKWX
8.00	News; Sports	Newscast; Markets	News; Bill Good	News	Western Swing	Music	Frank Hemmingway	News	News; Markets
8.15	Dave Hill Show	Brkfst. With Walt	Breakfast Club	Farmer Brown	News	News	Breakfast Gang	Time 'n' Tunes	Bob's Inn
8.30	Dave Hill Show	Brkfst. With Walt	Breakfast Club	Frank Goss	Bob Nichols	Bob Garred	Back to Bible	Billy Browne	News; Bob's Inn
8.45	Roving Reporter	Brkfst. With Walt	Anything Goes	Harry Babbitt	News	Rise and Shine	Back to Bible	Billy Browne	Bob's Inn
9.00	News; Lombardo	News; 50 A Day	BBC News	Swap 'n' Shop	Local News	Breakfast Club	Cecil Brown	Billy Browne	News; Casino
9.15	Birthday Party	Music by Martin	Aunt Lucy	David Vaile	Breakfast Fracas	Breakfast Club	Gabriel Heatter	Billy Browne	Casino
9.30	Housewives Holiday	Kate Aitken	Laura Ltd.	Helen Trent	Garden Guide	Breakfast Club	Bible Institute	Mantovani	Casino.
9.45	Housewives Holiday	Club Diary	Voices	Our Gal Sunday	Vic Lindlahr	Breakfast Club	Bible Institute	Scrapbook	Keynotes
10.00	News; Lady	News Six-One	Morning Visit	Road of Life	News	Homemkr's Ed.	Breakfast Gang	Bob Hope	News; Bob White
10.15	Lucky Lady	Six For One	Happy Gang	Ma Perkins	Katherine Wise	Ann Sterling	Capitol Comment	Merry-Go-Round	Bob White Show
10.30	Lucky Lady	Bing Sings	Happy Gang	Dr. Malone	Margaret Melby	Break Bank	Unity Viewpoint	Merry-Go-Round	Bob White Show
10.45	Lucky Lady	Eaton's	Musical Kitchen	Guiding Light	Ruth and Dick	Break Bank	Morning Melodies	Merry-Go-Round	Bob White Show
11.00	News; Devitt	News	Kindergarten	Mrs. Burton	Ruth and Dick	Don Gardiner	Glenn Hardy	Man in House	News; Bob White
11.15	Sammy Kaye	Rudy's Casino	Man and His Music	Perry Mason	Every Day	Chet Huntley	Tell-O-Test	Man in House	Bob White Show
11.30	Fiesta	Rudy's Casino	Man and His Music	Nora Drake	Strike It Rich	True Story	To Be Announced	Show Time	Perry Mason
11.45	Fiesta	Rudy's Casino	Man and His Music	Brighter Day	Strike It Rich	True Story	Ladies' Journal	Show Time	Guiding Light
12.00	News; Parade	News; Weather	Man and His Music	Grand Slam	Double or Nothing	Whispering Sts.	Ladies Fair	News, Music	News
12.15	Hit Parade	Mid-day Matinee	News and Showcase	Drama	Double or Nothing	Girl Marries	Ladies aFir	Music	Ken Hughes Show
12.30	News; Parade	News; Sports	Farm Broadcast	House Party	Phrase That Pays	Music	Queen for a Day	Music	News; Ken Hughes
12.45	Hit Parade	Guy Lombardo	Farm Broadcast	House Party	Bob Hope	Musical Fame	Queen for a Day	World Today	Ken Hughes Show
1.00	News	Star Time	Afternoon Concert	News	Life Beautiful	News	News	Barney Potts	News; Toni
1.15	Ed Farey Show	Star Time	Afternoon Concert	Cecil Solly	News	Bill Mosher	Cedric Foster	Devitt Drops In	Ma Perkins
1.30	Ed Farey Show	Six For One	Afternoon Concert	Wendy Warren	Pepper Young	Millionaire	United Nations	Double, Nothing	Road of Life
1.45	Ed Farey Show	Six For One	Afternoon Concert	Aunt Jenny	Right to Happiness	Millionaire	Music	Double, Nothing	Dr. Malone
2.00	News; Lost, Found	News; Brooks	School Broadcast	Hilltop House	Backstage Wife	Bill Ring Show	Jack Kirkwood Show	Take It Easy	Red, White and Blue
2.15	Ed Farey Show	Music	School Broadcast	Arthur Godfrey	Stella Dallas	Ann Sterling	Jack Kirkwood Show	Take It Easy	Red, White and Blue
2.30	Ed Farey Show	By Request	Matinee	Arthur Godfrey	Widder Brown	Ann Sterling	Lucky U Ranch	Take It Easy	Helen Trent
2.45	Charles Antell	By Request	Matinee	Arthur Godfrey	Woman in House	KJR Bandwgn.	Lucky U Ranch	Take It Easy	Our Gal Sunday
3.00	News; Swap Shop	News; Request	Matinee	Arthur Godfrey	Just Bill	Betty Crocker	News	Take It Easy	News; Clubs
3.15	Swap 'n' Shop	By Request	Brave Voyage	Arthur Godfrey	Farrell	KJR Bandwgn.	Music	Take It Easy	Will Reeder
3.30	Club 1340	Walt's Casino	Favorites	Arthur Godfrey	Lorenzo Jones	KJR Bandwgn.	Baseball	Thru Years	Casino
3.45	Club 1340	Walt's Casino	B.C. Round-up	Curt Massey	Doctor's Wife	KJR Bandwgn.	Baseball	Thru Years	Casino
4.00	Club 1340	News; Casino	B.C. Round-up	Ruth Ashton	Welcome Traveler	KJR Bandwgn.	Baseball	News; Teens	News; Casino
4.15	Club 1340	Walt's Casino	Voices, People	Jimmy Wakey	Welcome Traveler	KJR Bandwgn.	Baseball	Theme For Teens	Casino
4.30	Kiddie Kapers	Coffee Time	Maggie Muggins	Protective League	Dr. Paul	KJR Bandwgn.	Baseball	Coffee Time	Casino
4.45	Kiddie Kapers	Birthday Carnival	Children's Music	Protective League	Dave Garroway	KJR Bandwgn.	Baseball	Town Crier	Startime
5.00	News; Round-up	Hopalong	Music From Films	Rosemary	Mary Foster	KJR Bandwgn.	Fulton Lewis Jr.	Easy Listening	Wild Bill Hickok
5.15	Musical Round-up	Hopalong	Music From Films	Home Folks	Road of Life	KJR Bandwgn.	Frank Hemingway	Easy Listening	Wild Bill Hickok
5.30	PA Show	Jimmy Allen	UN Today	Housewives Inc.	Favorite Records	KJR Bandwgn.	Curt Massey	Easy Listening	Magic Island
5.45	Town Crier	News; Sports	News; Weather	Housewives Inc.	News	KJR Bandwgn.	News	Easy Listening	Who Am I?

TELEVISION PROGRAMS

Tuesday, May 19

KING-TV CHANNEL 5
6.15 Prof. George Taylor
6.30 Beulah
7.00 Two For the Money
7.30 TV Theatre
8.00 I Love Lucy
8.30 Bill O'Mara
8.45 Three Guesses
9.00 People's Parade
9.30 Chevron Theatre
10.00 World Today
10.15 Public Prosecutor
10.30 Big Story
11.00 Fireside Theatre
11.30 Who Said That
12.00 Nightcap Final

KTNT-TV CHANNEL 11
6.15 Roy Gordon Show
6.45 Jane Froman
7.00 Bishop Sheen
7.30 KTNT News
7.45 The Big Show
9.00 Crime Syndicated
9.30 The Big Picture
10.00 Danger
10.30 Newsreel
10.45 Late Show
12.00 Sign Off

Wednesday, May 20

KING-TV CHANNEL 5
8.50 News
8.55 To Be Announced
9.55 Farm Summary—Bill Moshier
10.00 Strike It Rich
10.30 Arthur Godfrey
10.45 Garry Moore
11.00 Big Payoff
11.30 Double or Nothing
12.00 Kate Smith
1.00 Guiding Light
1.15 Love of Life
1.30 Search For Tomorrow
1.45 Bride and Groom
2.00 King's Community Workshop
2.30 King's Queen
3.15 Vanity Views
3.30 King's Kamera
4.30 Market Magic
4.45 News Adventures For Young America
5.00 Hippodrome
5.30 Sheriff Tex
5.55 Bill O'Mara
6.00 Blue Ribbon Bouts

Wednesday, May 20

KTNT-TV CHANNEL 11
5.00 Circle 11 Ranch
5.30 Doug Edwards and News
5.45 Scrapbook
6.00 Home Show

28a BUILDING SUPPLIES

STEWART & HUDSON LTD.

HOME BUILDERS HEADQUARTERS

Builders' Plywood Special

Here's a bargain you can't afford to miss: ⅜" thick plywood, selling for less than the cost of ordinary ¼" plywood; a rugged plywood with many uses in building construction, such as floors, walls, partitions, as well as roof sheathing under Dureid shingles. Cheaper than shiplap—no waste in cutting; kiln dried, which means no shrinking later—and easy and fast to apply. Approved by all building codes. Here's value! ⅜" thick, unsanded, per 4'x8' sheet, $2.95 ⅜" thick, sanded, per 4'x8' sheet, $3.45. Quantities are limited so order yours early.

Just Arrived
And Now Being Unloaded

A CARLOAD OF OAK FLOORING from the famous Tennessee Hardwood Mills. Precision made with tongue and groove on ends as well as sides, which assures you of a tight dependable floor. Oak flooring adds to the value of your home, makes it easier to sell, and at this price, is below the cost of ordinary edge grain fir flooring. This shipment is sure to sell quickly, so place your order soon. All in heated storage.
13/16"x2¼" face, No. 2 common shorts, per 100 B.M. $18.50
13/16"x2¼" face, No. 1 common shorts, per 100 B.M. $24.00
Here's another item which has been difficult to obtain:

Cedar Lath
For Outside Stuccoing Work

Through a special purchase we can now offer you a bargain price on this Cedar Lath, 36" long, 100 pieces per bundle, selling for the low price of $15 per thousand. Buy 14 bundles of this lath instead of 10 bundles of the regular 48" length, and you get 200 feet more lath at a greatly reduced price!
Look over our selection for Wise Buys in

Lumber

We have 1x3 and 1x4 Dressed Common Boards—very useful for spaced sheathing under Cedar Shingles, backing behind wallboard, and underneath ceiling tile, etc. Per 1,000 B.M. $29.00. Per slingload of approximately 2,500 feet, $25.00 per 1,000 B.M.
2x3 Dressed Common—useful for many building jobs, wall partitions, garages or woodsheds. $25.00 per 1,000 B.M. Per slingload lot of approximately 2,000 feet, $19.50 per 1,000 B.M.
Tongue and Groove—better quality than shiplap—makes a nice tight join on sub floors, walls, etc. A favorite buy with Stewart & Hudson, used by hundreds of satisfied homeowners.
1x6 size, per 1,000 B.M. $35.00
1x8 size, per 1,000 B.M. $40.00
1x6 utility shiplap, per 1,000 B.M., $40.00
1x8 utility shiplap, per 1,000 B.M., $45.00
2x4 dressed utility, per 1,000 B.M., $35.00
2x4 dressed premium, per 1,000 B.M. $50.00
Special mill run shiplap, mostly No. 1 and 2 grades, with a small percentage of No. 3 included. Just the thing where a little better than average quality is desired.
1x6 size, per 1,000 B.M. $65.00
1x8 and 1x10, per 1,000 B.M. $75.00

Don't Forget

Stewart & Hudson's services includes free estimates from your blue-prints or sketch. Bring them in and get exact prices before you buy. CREDIT ACCOUNTS welcomed if you are building a new house and desire the convenience of a monthly charge account. If you are a home-owner and desire renovations or additions to your home, open a BUDGET ACCOUNT, take 18 months to pay.

STEWART & HUDSON LTD.

405 Gorge Road East B 2171 B 2612
Retail Yard Open Saturdays till 5 p.m.

Builders' Sash & Door Ltd.

A COMPLETE SERVICE
in sash, windows, doors, frames, sinc lights, kitchen fixtures and quality work guaranteed to satisfy.

SAVE MONEY—BUY DIRECT
from factory to you, we are set up to render a service to contractors and homebuilders, estimating blue prints, quotations, layouts, factory detail new home ideas. Large enough to handle any job, small enough for friendly personal service.

$100 SAVE $100
in labor and materials on that next sash and door job. That's just what you can do with STANDARDIZED frames and windows. Come to you complete, ready to install, no extra fitting or adding of casings. Ideal for contractors as it saves time and money, excellent for home builder, no skill required for installation.

BARGAINS?—YES
we have some in No. 2 grade sash, many sizes—unclaimed orders of frames, doors, sash, hardwood lumber and plywoods.

Builders' Sash & Door Ltd.

550 GARBALLY ROAD B 3171

28a BUILDING SUPPLIES

MOORE WHITTINGTON LUMBER CO. LTD.

Plywoods and Panelling for Every Need
Building, remodelling, alterations, beautiful finish or utility grade, you'll find your choice here.
A budget plan for your convenience.

SPECIALTY PLYWOOD
Cut in precision squares 15"x15". Ideal for walls and ceilings when making a pattern design, per sq. ft. 19c

"D" GRADE PLYWOOD
4x8x¾ Sanded Plywood, sheet $3.20
4x8x½ Sanded Plywood, sheet 5.75
4x8x⅝ Sanded Plywood, sheet 6.60
4x8x¾ Sanded Plywood, sheet 6.95
4x8x¾ Unsanded Sheathing, sheet $6.40
4x8x¼ 3-ply Factory Grade, sheet 4.15
2x4x⅛ Hardboard Panel, sheet .... $ .44
3x4x⅛ Hardboard Panel, sheet .... .66
4x4x⅛ Hardboard Panel, sheet .... .88
4x8x⅛ Hardboard Panel, sheet 1.75

PV HARDBOARD
New Products
Square Tex, 4x4x¼, a separated square pattern precision-machined on each panel in 12"x12" squares, per sheet $1.76.
Plank board, 4x8x¼, a group of three precision-machined grooves run the panel length—each groove ¼" wide and separate ¼" from the next, per sheet $3.52.
Limited quantity to clear—
Ribbed Aluminum Siding and Roofing, 26"x6' 7' 8' 9' 10' lengths per square $14.50
15/16x2¼ Mill Run Birch and Maple Flooring, per M BM $250.00
Japanese Mahogany Plywood Faced Slab Doors, Hand Scraped—
2-0x6-6x1⅜ .... each $12.35
2-4x6-6x1⅜ .... each 12.75
2-6x6-6x1⅜ .... each 13.00
2-8x6-8x1⅜ .... each 13.45
2-10x6-10x1⅜ .... each 16.35
3-0x7-0x1¾ .... each 16.70
⅜" Solid Philippine Mahogany Elswood Paneling—Tongue and Groove—
Lengths: 7'—14'
Widths: 4" 5" 6" 7" 8".
Per board foot 37c
Solid Philippine Mahogany Channel Paneling ⅜" Recessed Batten, shiplap style—
Lengths: 3'—18'
Widths: 5" 6" 7" 8"
Per board foot 38c
Solid Philippine Mahogany Veed Paneling, ⅜" thick:
Lengths: 3'—18'
Widths: 5" 6" 7" 8".
Per board foot 38c

Moore-Whittington Lumber Co. Ltd.

Turn west at the Roundabout, two blocks down Hillside
1614 BRIDGE STREET B 7188

5/16" Plywood Sheathing Grade, 2'x4' Each 65c
5/16" 'D' Grade, Unsanded Sheathing 4'x8' $2.75
⅜" 'D' Grade Unsanded Sheathing 4'x8' $4.95
⅜" 'D' Grade Sanded 4'x8' $3.50

Robert Walker & Sons Ltd.

Builders' Supplies
629 David Street B 3223

28a BUILDING SUPPLIES

Armstrong Linoleum Asphalt and Rubber Tile

GUARANTEED INSTALLATION
Immediate Service—Free Estimates

DOUGLAS BUILDING SUPPLIES

Sun Ray Products Ltd.
2811 Douglas Street Phone B 4821

ISLAND BLDG. SUPPLY CO.

EVERYTHING IN BUILDING SUPPLIES
"HEAT FORM" FIREPLACES
"IDEAL" METAL WINDOWS
Lime, cement, sand and gravel, ready-mix mortar, rock and cinders, plaster products, Gyproc and stoneboard, plywoods, fireclay products, common brick, vitrified pipe and drain tile etc.
575 GORGE ROAD EAST B 5179

COLWOOD LUMBER YARD

Lumber - Sash - Doors - Mouldings
Wallboards - Plywood - Insulation
Builders' Hardware
"Everything for a Building"
Sooke Road—Belmont 313

FOR THE HOMEBUILDER!

50 FEET OF FENCING AND NAILS AT $15.50

SAANICH LUMBER YARDS

"From Producer to You"
1041 DOUGLAS E 3038 — BRENTWOOD Keating 121M
FENCING FOR LESS
Evenings, G 3508

DISTINCTIVE NEW IDEAS FOR THE HOME

Counter topping—metal moulding—cabinet hardware — sander rentals.
SHAWNIGAN LUMBER YARDS
2000 GOVERNMENT STREET B 7261

28b CLOTHING, FURS, SHOES, ETC.

ONE TAN GABARDINE GENT'S OVERcoat, size 38, sell for $35; one brown wool gabardine suit, size 38, sell for $35; one gent's blue gabardine suit, size 38, sell for $30; one grey gabardine suit, size 38, sell for $35. E 2582.

TUXEDO, THREE-PIECE, LARGE SIZE, Fine quality, $25. E 0437.

SATIN WEDDING GOWN AND HEAD dress, size 14. 2612 Douglas.

28d FURNITURE

SEE THEM AND SAVE
Six-piece walnut dinette suite $75
Two-piece green convertible $79
Walnut china cabinet $35
Bookcase $29
Five-piece red chrome kitchen suite $39
Ice boxes .... $5 and up
PANDORA USED FURNITURE
1050 Pandora, near Cook E 6319

CHESTERFIELD CLEANING
We will come to your home and clean, demoth your three-piece chesterfield for only $12. All work guaranteed. We also clean carpets and automobile upholstery. Call Ambassador Home Service. B 5532.

ATLAS MATTRESS SHOP
Mattresses—Box Springs—Hollywood Sets
Upholstery—Boat Cushions—Nook Seats
Sales—Alterations—Repairs
Quadra at Hillside Garden 4925

TWO-PIECE BED-CHESTERFIELD AND wing easy chair, custom built, in mushroom wool frieze; new condition. Regular value $225. Snap $125. E 4902.

ANYTHING IN USED FURNITURE, trunks, tools; highest cash prices. Reliable Used Furniture, 541 Johnson, E 6714.

Full Line of Household Furnishings
PANDORA USED FURNITURE
1050 Pandora, near Cook E 6319

HOLMAN & CANNON
We buy, sell and appraise good furniture.
721 Johnson Street Phone E 0014

FRENCH POLISHING
Repairs — Furniture Refinishing
SPECIALTY FINISHERS B 4612

GOODS SOLD AT MAYNARD'S AUCTIONEERS are bringing high prices—Phone G 5921

NEW OR USED FURNITURE AT LOWest prices and best selection.
VOGUE FURNITURE HOUSE

USED APPLIANCES AND FURNITURE IN STANDARD'S VIEW STREET WAREHOUSE. View Up From Douglas.

ARROW'S UNPAINTED FURNITURE saves you money. 1321 Government or 747 Yates.

28d FURNITURE

SEED'S USED FURNITURE
1111 Fort Street E 0622, B 5695

MONEY Isn't Everything—But if You Can Save Some That's Really Something

HERE'S HOW:
Don't trade in that old chesterfield suite, let our experts recover and modernize it. You'll be amazed at the money you save.
Choose from a wide selection of new patterns and materials; also slip covers and drapes finished to your satisfaction.
PHONE G 3042 FOR FREE ESTIMATE IN YOUR OWN HOME

Hogel's Chesterfield House

536 JOHNSON STREET

TRADE-IN SPECIALS

Oak buffet $25.00
Walnut coffee table $11.50
Walnut bedroom suite, box spring and mattress $135.00
Five-piece natural dinette $57.50
Eight-piece walnut dining room suite $135.00
Four-foot felt mattress $10.00
Four-foot-six bed and spring $8.50
Four-foot-six spring and felt mattress $18.50
Three-piece chesterfield suite $95.00
Two-piece chesterfield suite $79.50
Wood and coal stove $25.00

HOME FURNITURE CO.

825 FORT STREET (above Blanshard)
B 5138

SQUARE DEAL FURNITURE

6'9"x8'7" Axminster Carpet $25.00
8'10"x9'6" Axminster Carpet $21.50
Remington Standard Typewriter $20.00
Singer Treadle Sewing Machine $20.00
Limed Oak Twin Beds, complete $105.00
5-piece Bleached Mahogany Bedroom Suite $125.00
Vanity and Bench $20.00
Dressers, from .... $14.50-$16.50
Boy's Three-Speed Double-Bar Bicycle $20.00
214 MENZIES B 8742

CASH FOR GOOD USED FURNITURE

Highest Prices for Any Amount

HUB FURNITURE CO.

713 JOHNSON ST G 6425

General Electric three-speed combination radio $199.50
9x10½ Axminster carpet. Perfect condition .... $ 49.50
Six-piece Walnut waterfall bedroom suite $149.50
Light oak office desk. Like new $110.00
Love Seat .... $ 29.50

HOLLAND BROS. & CO.

824 FORT ST. E 0913

28e MUSICAL INSTRUMENTS

BABY GRAND PIANO, MUST SELL, would take upright in exchange. 2820 Heath Drive.

HOHNER ITALIAN MODEL ACCORDION new condition. Cost $60. Selling $40. G 2133.

CAVE PIANO STORE
See us if you need a used piano. All guaranteed. 745 View Street. G 2512.

PRACTICALLY NEW ACCORDION, Hohner 32 bass, $60. Phone G 9020.

BERG'S MUSIC AND HOBBY STORE. 719 Pandora, opp. BCER. Phone E 4421.

28k BICYCLES and MOTORCYCLES

THIS WEEK'S SPECIAL
1953 Triumph, $100 less than new price.
1953 James, $80 less than new price.
BROOKLANDS MOTORCYCLE SALES & SERVICE LTD.
937 Fort Street E 5926

TRY IT AT MAYNARDS' AUCTIONEERS
G 5921

AS NEW! MATCHLESS SINGLE AND Triumph twin. Big saving, fully guaranteed. R. Shanks & Sons, Douglas, north of the Roundabout. See us before you buy.

WE ARE HEADQUARTERS
For softball and baseball bats and balls.
HARRIS CYCLE
736 Fort Street G 7824

BICYCLES, THREE SPEEDS, TRIGGER control, just like new, $39.50. Guaranteed 12 months. Victory Cycle Works, 585 Johnson Street.

EVERYTHING IN BICYCLE REPAIRS at Bernard Ltd., 1410 Douglas G 5911.

FOR SALE—SPRING FRAME B.S.A. 125. Only 4,700 miles. G 6940.

BICYCLES, ALL SIZES, AND REPAIRing. Aaronson's, 585 Johnson Street.

TRADE IT IN!

Enjoy riding a smart new Raleigh three-speed bicycle. Trade your old bike in as part payment. Terms arranged. Huge selection at

ROBINSON'S

1307 BROAD STREET E 6212

28k BICYCLES and MOTORCYCLES

Les Blow's Motorcycle Sales

Large Discount on 1952 Models
A.J.S. TWIN
MATCHLESS TWIN
B.S.A. FLASH 650 TWIN
ARIEL 4, 1,000 C.C.
50 USED MOTORCYCLES AUTOCYCLES AND HARLEY-DAVIDSONS AT VERY LOW PRICES TO CLEAR
2647 DOUGLAS ST. G 7843

28l STOVES and FURNACES

GOOD USED 18-INCH HOT-AIR FURnace, complete with casing, smokepipe and ducts. 2196 Lafayette Street, evenings.

FULL-SIZE LATE MODEL MOFFAT DE luxe gas range with automatic clock control oven, $175; Moffat de luxe garbage burner, $45. G 6748.

RECONDITIONED COAL AND WOOD ranges, $60 up.
EAGLE SALES, HEATING AND HOME APPLIANCES
1016 Fort Street B 3923

SAVE LABOR
Free Estimates on Converting your range or furnace to oil
A. S. BOWKER B 3642

HOTPOINT RANGETTE, HEIGHT 34 inches, width 23 inches. Good condition, $35. B 3320.

USED FURNACES AND SAWDUST burners. Model Sheet Metal, 2010 Douglas Street.

FURNACE REPAIRING AND INSTALLAtion, air conditioning. Free estimates. Hugh Neuman. G 2008.

McCLARY FURNACES AIR CONDItioning, repairs. Model Sheet Metal, 2010 Douglas Street. E 3915

USED FAWCETT RANGE WITH CYCLOS burner, $149. Humber Bros. Furniture. E 2111.

GAS SERVICE-INSTALLATION
B 3422 GORDON PAGE LTD. B 3422

HERE'S YOUR RANGE AT WONDERFUL SAVINGS

Clare Jewel Range, with waterfront, for $69.95
Pacific range with wick burner and coil $29.95
Pacific wood and coal range with waterfront $29.95
Marchant's oil heater, delivers 35,000 BTUs $49.95
Acme wood and coal range with extra water tank compartment $69.95
One modern wood heater $18
and these appliances:
Easy vacuum cup washer $99
Beatty washer, as new $99.50

BUTLER BROS.

Keating Crossroad Keating 90

28m MACHINERY

OWN YOUR OXYGEN AND ACETYlene cylinders, no rent, no demurrage. Rogers' Welding Supplies, 1119 Wharf Street. E 4041.

CONTRACTORS WITH AIR COMPRESsors, note! One air drill, one chipper, two jack hammers, one flat hammer at a snap. Apply 1613 Government St.

TRACTOR FOR RENT, $2 HOUR. CEment mixers $4.50 day delivered. B 2214.

TITAN POWER SAWS

Powerful, Lightweight, Fast Cutting
Cut More Timber at Lower Cost
SALES — SERVICE — RENTALS

RAMSAY MACHINE WORKS

LIMITED
(Established 1903)
1630 STORE STREET G 5314

28n GARDENS and SUPPLIES

FLOWER POTS, URNS, BIRDBATHS, stepping stones and accessories.
COLOR & CONCRETE CO
552 Island Highway Phone Belmont 18 W

BEDDING PLANTS
Fruit trees, perennials, evergreens
Reasonable prices
RUDOLPH'S GARDEN MARKET
714 Cormorant E 1642
Adjacent to B.C. Electric

TYRRELL'S NURSERY (GARDENERS' paradise), 4081 Quadra, open daily 10 till dark.

GERANIUMS AND BEDDING PLANTS, grower's prices. Deliveries. 4161 Glanford Avenue, Colquitz 426.

TOP SOIL, PEAT SOIL, MANURE, rock, gravel, mushroom compost. Manure by the sack. Colquitz 380X.

TOP SOIL $10 LOAD, WHILE IT LASTS. B 6712.

OUTDOOR GARDEN MARKET
3475 Quadra Street at Cloverdale

ARNALL'S DRIVE-IN GARDEN SHOP
Quadra Street at Pembroke

LAWN-BOY ROTARY POWER MOWERS

Made by the Johnson Outboard People
Famous for Over a Million Motors
Makes Lawn Mowing a PLEASURE
$89.50
SALES AND SERVICE

RAMSAY MACHINE WORKS

LIMITED
(Established 1903)
1630 STORE STREET G 5314

28n GARDENS and SUPPLIES

NOW AT 648 FISGARD
2 Doors Down From Douglas

WONDERFUL VALUE IN FINE BEDDING PLANTS

EVERY PLANT GUARANTEED
SNAPS, mixed and separate colors
PETUNIAS, ALYSSUM
LOBELIA, dwarf and trailing
CARNATIONS, DAHLIAS
SWEET PEAS
SCABIOUS, PORTULACA
MARIGOLDS, dwarf French
STOCKS, ASTERS
TOMATO PLANTS
ALL ABOVE 35c DOZ.
3 DOZ. FOR $1
10 DOZ. $2.80
20 DOZ. $5
CAULIFLOWER, SPROUTS
CABBAGE, LETTUCE
20c DOZEN
(Half Usual Price)
GERANIUMS, Red and Salmon
$3 for flat of 15
DOUBLE PETUNIAS
60c DOZEN

McALPINE'S

Bedding Plant Headquarters
648 Fisgard
Two Doors Down From Douglas and The Bay

EVERYTHING FOR THE GARDENER AT BUTLER BROS.

Make one of these two Saanich stores your headquarters for
GARDEN TOOLS and EQUIPMENT
INSECTICIDES
FERTILIZER

BUTLER BROS.

Quadra at Cloverdale E 6911
Keating Crossroad Keating 90

28o FARM IMPLEMENTS

IF IT'S JOHN DEERE IT'S THE BEST

For Farm and Garden
1 Only, Ariens, 36-inch cut $295.00
2 Only, Good Used Pony Tractors.
1 Only, Massey-Harris "81" Tractor—good shape.
1 Only, Used Green Crop Loader.
Planet Jr. Garden Cultivators.
HAVE YOU SEEN THE NEW MERRY TILLER?
FOR FREE DEMONSTRATION SEE

SCOTT & PEDEN

LIMITED
506 Cormorant Street G 7181

We have a good stock of Used Tractors, including Massey-Harris, McCormack-Deering, W4 and Farmall A, Ford 8N and 9N models.
From $650 Up—See Them Today
Used Front-end Loader $195.00
PLEASE NOTE
Visit us at our new premises at 2312 Douglas Street—Four Blocks North of Hudson's Bay. Phone G 3922.

NATIONAL MOTORS LIMITED

TRACTOR DIVISION
G 3922 2312 Douglas St.

ROTOTILLERS AND GARDEN MOWERS

Model T $298.00
No. 2 Model $348.00
Spraymate Power Sprayer $149.95
18" Mowamatic Power Mower $139.95
21" Mowamatic Power Mower $159.50

Peden, Goodman & McKenzie

"Your Garden Tractor Headquarters"
507 CORMORANT ST B 7611

JARI POWER SCYTHE

Tackles long grass and light brush. Light and easy to operate, yet extremely efficient.

GARDEN HOUSE

East Saanich Rd., Elk Lake, Royal Oak
Phone Colquitz 216T

28x MISCELLANEOUS FOR SALE

BARGAIN—COMPLETE SET OF EXCEPtionally well-cared-for furniture for four-room house. Living room with chesterfield, two matching chairs and other pieces, walnut bedroom suite, dining room suite, rugs, etc. To be sold en bloc at a price away below replacement cost. Offers invited. Phone Fraser Biscoe, E 9413. Saturday 9 - 1 o'clock, week days 9 - 5.

LARGE FAWCETT RANGE IN USE. Equipped with oil burner, 45-gallon oil tank, stand and 30-gallon hot-water tank, complete, $150. Webber upright piano, perfect shape, $200. Areon rototiller, nine h.p., in good condition with extra tiller parts, $350. Phone Colquitz 120 M.

SEE OUR SPECIALTY, IMPORTED 17-jewel, waterproof, shockproof Swiss watches. Gents' stainless steel from $25; automatic, $35; also ladies' and nurses' from $25.
THE CLOCK SHOP
1037 Fort E 9251

FOR BARGAINS, LOOK THESE OVER
1 Vickers Console Electric
1 Beautiful Rotary Console
A. E. TAYLOR & CO.
Phone G 3021
816 Fort Street Victoria, B.C.

GET INTO HOT WATER!
Solve you water heater problems with an Inglis Glass Steel Water Heater from MAIS ELECTRIC
1821 Cook Street B 4131
"Accent on Service."

ONE NORCROSS FIVE-TOOTH HAND cultivator and mulcher, $7.50; one 16-inch rubber tired lawn mower with grass catcher, $7.50; collection garden tools, short length fence wire and 12x18 strawberry netting. B 6278.

FOR THE BRIDES TO BE
Special lay away plan on our English bone china tea ware, attractive reduction with the mentioning of this ad.
CAROL ANN CHINA SHOP
B 2733 835 Fort Street

A GIFT FOR MOTHER
Saving of $100
Thor Automagic Washer
A. E. TAYLOR & CO.
Phone G 3021
816 Fort Street Victoria, B.C.

A NEW GURNEY COMBINATION COAL and wood and electric range, $299 or nearest offer. Girl's and boy's bicycles, new condition, sizes 18-20, $30 each or nearest offer. B 7037.

SPECIAL — RECOVER YOUR OWN garden furniture. 15-inch chair duck 59c per yard; 30-inch 75c per yard. Colors green, blue or red. Victoria Tent & Awning, 831 Balmoral Road.

SPECIAL! SPECIAL! SPECIAL!
At least $45 trade-in allowance on your old ice-box with the purchase of a 1953 Westinghouse Refrigerator.
DELTA ELECTRIC
714 Cormorant G 7416

A PHONE CALL TO G 5921 WILL BRING MAYNARD'S AUCTIONEERS

CHESTERFIELD SUITE, $35; DAVENport, $35; coal and wood stove, $50; easy chair, $5. 1296 Astoria Avenue, off Maplewood.

EIGHT PAIRS NEW 72-INCH GLASS curtains and rods; also kitchen, bathroom and bedroom. All for $50. Phone E 5298.

MONARCH ICE REFRIGERATOR, 75-lb. capacity, only $29.50. C. Tayler Home Appliance Co., 1436 Government Street at Cormorant. E 3281.

ROTTED MANURE, CINDERS, SOIL, rock, $1.50 yard up. Hay $1 bale at barn. Used clean brick, $25 thousand. 1846 Kings Road. H. Vye, G 5564.

SAILS FOR SNIPES OR ANY YACHT or boat made to order.
F. JEUNE & BRO. LTD.
570 Johnson Street G 4632

UNPAINTED FURNITURE
In stock, and made-to-order at
B & M WOODCRAFT
1802 Government E 8541

$1.00 LISTS ARTICLES FOR SALE, FREE SERVICE FOR THE SHOPPER. THE SHOPPING CENTRE, 633A JOHNSON. B 2414.

28x MISCELLANEOUS FOR SALE

WEAR PIERCED EARRINGS
SLEEPERS OR EARHOOKS $3
(PIERCING FREE)
S. C. JOHNS, JEWELLER, 1136 GOVT

YOUR SATISFACTION IS GUARANTEED with every new or reconditioned shaver. THE SHAVER SHOP 1010 Broad Street E 0051

HUNDREDS OF NEW AND USED records, 78 r.p.m., 3 for $1; 78 albums, half price. B.C. Sound Record Shop 743 Fort Street. E 7922.

GENERAL PURPOSE GLOSS AND flat paint, per gallon, $3.98; colors and white. HAIDA PAINT MFG. CO. LTD., 1302 Wharf Street, foot of Yates.

BARGAIN
Frigidaire, 6 cubic feet; Frigidaire, 8.6 cubic feet; Easy Spin Dry washer; Quaker oil range, complete. E 8693.

ALUMINUM LADDERS
All types. Built to last a lifetime. FLETCHER HEATING SUPPLIES LTD. 2020 Douglas Street E 8913

USED BUILDING MATERIAL, SIDING, flooring—some plumbing. 4896 Cecilia Road, B 2838.

ROYAL TANK-TYPE VACUUM CLEANer, three years old, wonderful condition. B 3418.

"YOUR MODEL AIRPLANE HEADquarters," Hobbies and Crafts Unlimited, 741 View Street, B 7832.

LAWN MOWER SHARPENING—POWER Mower Sales and Service. 712 Humboldt. Phone B 6513 for pickup and delivery.

TRACTOR FOR RENT, $2 HOUR. CEment Mixer $1.50 day delivered. B 2214.

USED SEWING MACHINES — LARGE selection, all good condition. Elna Sales & Service, 888 Fort Street. E 6313.

MANURE, PULVERIZED DUCK GUANO, 60c sack, $3 minimum, delivered. Duck Farm. Phone Sidney 180

NEW AND USED GALVANIZED CORrugated iron. Model Sheet Metal Works, 2010 Douglas Street

SHORTIE COATS IN PASTEL SHADES, $18.95 and up. Lady Elizabeth Shoppe 833½ Fort Street

STROMBERG-CARLSON CONSOLE RAdio. G 5474.

ASTRAL REFRIGERATOR, NEARLY new. E 4252.

ADDING MACHINES, BUSINESS FORMS. J. R. Pipes Business Systems, E 6021.

LEARN TO DRIVE THE EASY WAY E 7432. G 6033.

CABINET MAKING—VARIETY WOOD Products. 1612 Oak Bay Avenue. G 1833.

GRAVEL—CRUSHED FILL OR ROAD, garden soil, rocks, clay. G 9421.

CLEAN-UP SERVICE, DUMP TRUCK, two men. G 9421.

FOR RUBBER STAMPS ... DIGGON'S

FOR PICTURE FRAMING ... DIGGON'S

WANTED!!
50
USED REFRIGERATORS
To Be Used for
RENTAL BOXES
What Have You?

SPECIALS
ON
APPLIANCES

REFRIGERATORS
One G.E. completely reconditioned $169.95
One Frigidaire 6 cu. ft. new, slightly marked $229.50
One all-steel icebox, A1 for only $17.00
One two-door icebox for only $19.95
One new Paris icebox for only $39.95

WOOD AND COAL RANGES
One Clare Jewel, slightly used, only $25.95
One Fawcett, slightly used, only $89.95

ELECTRIC RANGES
One Moffatt, good working order, only $25.50
One new, slightly marked rangette, 220V, only $74.50
One only Westinghoue white enamel, for only $49.50

OIL RANGES
One slightly used Enterprise $58.95
One Fawcett $84.95
One Findlay with Cyclos burner $64.50

See These Today
Main Floor
Mc & Mc
1400 Government Street

NO! YOU HAVEN'T!
WE ARE RIGHT WHEN WE SAY YOU HAVEN'T SEEN ANYTHING LIKE OUR
ROYAL CREST CHROME SUITES
Priced from $109.50 Up
They are the best value on the market today, that is if you want something that will look cleaner, brighter and last longer. Your friends will admire your new Royal Crest Chrome Set—and when we say we'll
GIVE YOU NOT $5.00, NOT $10.00, BUT $20.00 FOR YOUR OLD KITCHEN SET
—we mean just that.
SEE THEM TODAY!
Macdonald's Ltd.
716 YATES STREET

TOOL BOXES
Just what you need to store those tools or even your fishing tackle.
$2.98
$3.98
$4.89
CAPITAL SUPPLY
Company
"Your Surplus Centre"
1501 Government G 2713

Used Washing Machines
Special Values
While They Last
$29.50 UP
All in good working order
KENT'S
742 FORT STREET E 7104

See the New 1953
International Harvester Refrigerators
Low Prices - Easy Terms
C. TAYLER HOME APPLIANCE CO.
1436 Government Street at Coromorant E 3281

FREE!
52-Piece PYREX DINNER SET
With Purchase of the New THOR "CORONATION" WASHER
Only $169.50 at
C. TAYLER HOME APPLIANCE CO.
1436 Gov't St. at Cormorant. G 3281

VENETIAN BLINDS
In colors to harmonize with your rooms. A complete Service—Manufacturing, Installation, Repairs and Laundry.
FREE ESTIMATES
SUN RAY PRODUCTS LTD
3811 Douglas Street Phone B 4(?)31

28x MISCELLANEOUS FOR SALE

BROADLOOM RUGS
Made from your old carpets, woolens and clothing B 8651
CONTINENTAL RUG CO. LTD.

VACUUM CLEANERS
RECONDITIONED AND GUARANTEED
ALL MAKES—ALL PRICES
A. B. C. ELECTRIC
807 FORT STREET G 3113

FOAM RUBBER
Any size, shape or thickness cut to order; pillows and mattresses. Foam Rubber Centre, 2204 Pine. BA 3420, Vancouver, B.C.

29 WANTED MISCELLANEOUS

A FLAGPOLE FOR ST. GEORGE THE Martyr's Church, Cadboro Bay. Approximate size, 6" base; 25' high. Phone E 6411 or G 8274.

WANTED FOR REGIMENTAL MUSEUM, Royal Canadian Dragoons. Helmet plates of Boer War era and of Great War. Box 939, Victoria Press.

HIGHEST CASH PRICES PAID FOR ladies' and gents' good used clothing. The Bazaar, 1317 Broad. B 2814.

ISLAND JUNK — WE WANT YOUR rags, beer bottles, tools, iron, useful things. E 0343. Town, country.

ANYTHING IN TOOLS, TRUNKS, SUITcases. Highest prices paid. G 6634.

OLD BICYCLES AND PARTS ARE worth money at 585 Johnson Street.

WANTED — USED FURNITURE. Roland Bros. [illegible]

CASH FOR BOOKS. THE HAUNTED BOOKSHOP. 845 FORT. B 1427.

31a POULTRY, HATCHING EGGS, ETC.

"THE CHICKS WHICH GIVE RESULTS" Now is the time to order your chicks. Over 30 years' experience in producing good poultry is our gurantee of quality. Ten pure and cross breeds to select from. Write for particulars and prices, and remember "it's results that count."
RUMP & SENDALL, LTD
Langley Prairie, B.C., and Vernon, B.C. J. L. Lang, Vancouver Island representative, 3976 Braefort Road. Phone Albion 311 G.

HATCHING EGGS, DAY-OLD CHICKS and "broody" hens. Phone G 9148.

Bolivar Skookum Chicks
All popular breeds, crosses and Broiler Chicks. Write for our 1953 reduced prices and educational literature. Forty-one years of continuous service is your assurance of top quality and courteous service. Satisfaction guaranteed.
BOLIVAR HATCHERIES LTD.
Box 860, New Westminster, B.C.

31e GOATS

FOR SALE—TWO SAANEN GOATS, $30 and $40 or both for $60; also two-month-old does, $8; separator, $10; young rabbits, 50c each. Royal Oak. Colquitz 33Y.

31f DOGS

BLACK LABRADOR MALE, WELL BRED but not registered. Age approximately 14 months. Completed basic training. Phone E 9175.

V.I.D.F.A. ENTRIES CLOSE MAY 19 FOR dog show May 29 and 30. Phone secretary, Coquitz 54X. 1072 Marigold Road, Victoria.

GREAT DANE FEMALE, SEVEN months old. Very reasonable to good home. B 5742.

34 HOTELS

ABERDEEN HOTEL
Attractive, Quiet Surroundings
Hot and Cold Water in Every Room
Close In — Dining Room
941 McClure St. G ARDEN 3742

TWIN CEDAR APARTMENTS
Attractive suites, bus at door. Close to beach and golf course. 1280 Newport Avenue, Victoria, B.C. E 4291.

THE GLENSHIEL, 606 DOUGLAS — A residential hotel providing every comfort for elderly people. E 4164.

RITZ HOTEL, 710 FORT ST.
FURNISHED APARTMENTS AND ROOMS — E 1021
Elevator Service — Permanent or Transient

34a SUMMER RESORTS

MAPLE INN, MAPLE BAY, DUNCAN, V.I. Open all winter. Reduced rates.

34b COTTAGES and CAMPSITES

SEASHORE CAMP SITES AND COTtages for rent at Pedder Bay, sheltered harbor. Phone Belmont 122 Q.

NINETEEN - CABIN BEACH RESORT, good all-year business. Priced to sell. Terms. Bill Yeo, Royston, V.I., B.C.

35 ROOM and BOARD

JAMES BAY HOTEL
A year-round, low weekly rate for permanent guests with or without meals. Hot and cold water and a telephone in every room. Television entertainment. Room with meals for as low as $20 per week. 270 Government Street. Phone G 7151.

GOOD BOARDING HOME ON WATERfront, excellent meals, nice rooms. Business people preferred. Reasonable rates. G 7714.

ROOM AND BOARD FOR MAN OR woman in private home. Would care for baby in my own home. B 7350. 2807 Nanaimo Street.

LOVELY ROOM IN SELECT, HAPPY home of naval lieutenant and wife for young working person. Room, breakfast and laundry, $10 weekly. E 0364.

CRAIGMYLE, 1037 CRAIGDARROCH, catering to business persons. Mrs. Gannon. G 8457, for interview.

ROOM AND BOARD OR HOUSEKEEPing room, close in. Reasonable. E 0159.

ROOM AND BOARD, FAIRFIELD, close in. B 1887.

ROOM AND BOARD FOR GIRLS, CENtral. Haultain bus. E 3749.

37 ROOMS TO RENT FURNISHED

1048 CRAIGDARROCK—COMFORTABLE bright rooms for business or professional men. Breakfast if desired. Central. Close to bus. B 6441.

BRIGHT ATTRACTIVE ROOMS BREAKfast facilities, half block stores, park and bus. Reasonable. 1118 Chapman Street.

SLEEPING ROOM TO RENT, CLEAN and quiet, for business or working man. 1632 Belmont Avenue. E 3671.

EXCEPTIONALLY NICE SLEEPING rooms, business men. Garage available. G 6273.

FRONT DOWNSTAIRS ROOMS, PARTLY furnished. 1146 Caledonia.

38 HOUSEKEEPING ROOMS TO RENT, FURNISHED

BED-SITTING-ROOM, LIGHT HOUSEkeeping facilities. Working girl, summer months only. E 2728.

LARGE FRONT ROOM, DISHES AND bedding. Suit girl or man. 1012 Richardson. B 9612.

A FURNISHED LIGHT HOUSEKEEPING room, sink, kitchenette with gas plate, $20. 1205 Fernwood, corner Fort.

CLEAN STUDIO ROOM, SMALL KITchenette with sink, hot water heat, use of refrigerator, etc. 2024 Belmont Ave.

BRIGHT ROOM, EVERYTHING FURnished, reasonable rates. Quiet tenants required. G 2847.

FREE SERVICE TO THOSE REQUIRing living accommodations. For full details call in at 633A Johnson.

LARGE ROOM NEAR NADEN AND Dockyard. Adults. 1328 Esquimalt. B 3096.

TWO-ROOM SUITE AND HOUSEKEEPing room. 540 Dunedin Street. B 2619.

CLEAN BED-SITTING ROOM; BEDding, dishes. Bus at door. G 4742.

BED-SITTING ROOM AND KITCHENette. Business couple. 330 Moss.

FULLY - FURNISHED LIGHT - HOUSEkeeping room and garage, central. B 6633.

LARGE ROOM IN WALKING DISTANCE of city centre all found. E 6333.

LARGE BRIGHT ROOM, NEAR BUILDings and docks. E 8278.

WIMBLEDON HOUSE
744 Cook Street G 2632

38a HOUSEKEEPING ROOMS FOR RENT, UNFURNISHED

NICE HOUSEKEEPING ROOM, 1514 Gladstone. G 8727.

39a HOUSEKEEPING ROOMS WANTED, UNFURNISHED

LARGE UNFURNISHED HOUSEKEEPing room by elderly woman pensioner. Box 959, Victoria Press.

40 FLATS and APARTMENTS TO RENT, FURNISHED

EDGEWATER AUTO COURT. MODERate winter rates now in effect. Heavy oil central heating and refrigeration. Bus stops at door. Belmont 69.

TWO-ROOM UNFURNISHED SUITE, rent $27.50, newly decorated. 1116 North Park Street. B 4135.

WELL-FURNISHED LOWER DUPLEX, Fairfield, close in, June 10 for 2½ months. E 7966.

TWO-ROOM FURNISHED SUITE, CLOSE in. $35. G 6467 after 5 p.m.

FURNISHED TWO-ROOM SUITE, adults. 1357 Esquimalt Road.

40a FLATS and APARTMENTS TO RENT, UNFURNISHED

UPPER DUPLEX, THREE ROOMS AND bathroom, newly decorated, modern kitchen, electric stove, automatic hot water, self-contained, two private entrances, water and heat supplied. Just off Fountain Circle, buses and shopping centre. $60. 611 David Street. Adults.

FAIRFIELD, CLOSE IN, MODERN three-room suite, with larger rooms, Pembroke bathroom, hot water heat, garage, locker room. Adults. May 15. $65. B 7312, E 3640.

VACANT JUNE 1, CHOICE TWO-BEDroom suite with garage, modern apartment building, electric kitchen. Adults only. Apply 314 Cook Street, near park, Wednesday, 4 till 6 p.m.

BRIGHT THREE-ROOM UPPER SUITE, private bathroom, available May 30, $55; includes light, water and fuel. Gorge district. B 9452.

FOUR-ROOM UPPER DUPLEX, OAK Bay. All services and garage included. $85. Available June 1. Box 1560, Victoria Press.

FOUR-ROOM LOWER DUPLEX, OAK Bay. All services and garage included. $95. Available immediately. Box 1561, Victoria Press.

DELIGHTFUL NEW THREE - ROOM suite, electric range, refrigerator, ground floor, $75. 950 St. Charles. Phone E 4161 day or B 1982 after 6 p.m.

FOUR-ROOM UPSTAIRS SUITE, DALlas Road, newly decorated. Adults. $65. Rentals Unlimited, B 3544.

UPPER DUPLEX, THREE LARGE rooms and bath. Reasonable. 356 St. Charles Street.

NEAR JUBILEE HOSPITAL, MODERN three-room self-contained suite. Quesnel Apartments, 1911 Fort Street. B 4792.

ONE LARGE BED-SITTING ROOM AND kitchenette. $45 per month. Phone G 3231 during office hours. 9-5.30.

SMALL SELF-CONTAINED SUITE, close in. Vancouver Street. Modern block. E 6723, E 9631.

TWO-ROOM BASEMENT SUITE, SUITable for one person. $27.50. E 1424.

NEEDING A FLAT OR HOUSE SEE Rentals Unlimited, 1216 Broad, B 3544.

41 FLATS and APARTMENTS WANTED, FURNISHED

FURNISHED ACCOMMODATION REquired, in gentleman's or elderly persons home. Reliable couple would give housekeeping services for reduced rent. Box 965, Victoria Press.

41a FLATS and APARTMENTS WANTED, UNFURNISHED

TWO-BEDROOM APARTMENT, DUPLEX or house. Bank accountant. Box 940, Victoria Press.

TWO-BEDROOM SUITE OR DUPLEX. Reasonable rent, reliable tenants. E 1953.

42a HOUSES TO RENT, UNFURNISHED

FOR RENT — FIVE-ROOM HOUSE with acreage and orchard near highway, 12 miles Victoria. High, dry, wonderful views, large veranda. Unlimited water supplied. Unsuitable for small children. Owner transferred, $60 month. Box 1539, Victoria Press.

DUPLEX, TWO BEDROOMS, FULL basement, $70 monthly. 1148 View Street. Phone B 4861 or Albion 294-R.

42b HOUSES TO RENT, FURNISHED OR UNFURNISHED

JEEVES BROS.—MOVING AND STORage, packing, crating, local and long-distance, moving to Island, British Columbia Mainland and Prairie points. Lift-Van service to Vancouver. E 9832.

ALERT SERVICE TRANSFER CO., LTD. When moving, call us for fast, reliable service. Lowest rates to Vancouver. E 4101.

43a HOUSES WANTED TO RENT, UNFURNISHED

COUPLE REQUIRE SMALL HOUSE with basement June 1st. Country preferred. Box 980, Victoria Press.

43b HOUSES WANTED TO RENT, FURNISHED OR UNFURNISHED

WANTED BY JUNE 1, HOUSE OR COTtage, reasonable, not in city. Phone Albion 149-R.

44 HALLS, STORES and OFFICES TO RENT

WAREHOUSE SPACE AVAILABLE — Downtown Victoria, 3,300 square feet, on ground floor. Will partition if less than full area required. Apply at 754 Broughton Street.

300 FEET OFFICE SPACE, PARTLY furnished. Centrally located. King Realty, B 2131.

DOWNTOWN
Wharf Street — Waterfront Warehouse Space for Rent. Three floors, 2,200 square feet on each floor. Will rent separately or as a whole.
A. BERNARD & CO. LTD.
629 Fort Street G 9335

45 MISCELLANEOUS TO RENT

FOR RENT TO TRAINED OPERATOR, well located service station on main highway in City. Box 1567, Victoria Press.

CHESTNUT STREET, three-roomed lower duplex, unfurnished, heated. Available May 15th. Adults only. Per month $80.

OAK VIEW APARTMENTS, corner Christie Way and Cadboro Bay Road, three-roomed unfurnished, electrically equipped, apartments with wall-to-wall carpet. Available June 1st. Per month $70.

FAIRFIELD ROAD, unfurnished house, three bedrooms. Available July 1st for two years. Per month $90.

PARKCREST APARTMENTS, Douglas Street, near Beacon Hill Park, two-bedroom apartment, electric stove and refrigerator. Available June 15th. Per month $82.

Ker & Stephenson Limited
(Member Real Estate Board of Victoria)
909 GOVERNMENT STREET
G 4127 Day or Night G 4127

47 CARS FOR SALE

1951 CADILLAC SEDAN, HYDRAMATIC, radio, heater, back-up lights, white-wall tires. In showroom condition, 20,000 miles. Price $4,495. Will take cheaper car in trade and arrange terms. G 2511.

1951 POWERGLIDE DE LUXE CHEVrolet two-door sedan, one owner; in excellent condition with only 20,000 miles; heater and undercoating, $2,000. 2606 Fernwood Road. G 6312.

47 CARS FOR SALE

SPECIAL! SPECIAL!
THIS WEEK ONLY
1951 Hillman Minx De Luxe Sedan in immaculate condition. Beautiful light green in color and equipped with custom air-conditioning heater and defrosters. See this today—only $1,145.
WEST COAST AUTO SALES
927 Douglas, corner Broughton E 2831

METEOR CONVERTIBLE
1950 Meteor custom convertible in immaculate condition. Beautiful metallic green in color and equipped with white wall tires, custom air-conditioning heater and defrosters, overdrive, etc. One owner. Low mileage. Only $2,195.
WEST COAST AUTO SALES
927 Douglas (corner Broughton) E 2831

PACIFIC AUTO SALES
1939 Pontiac sedan ... $375
1938 Chevrolet sedan, very clean, $475
1947 Mercury convertible, black, fully equipped ... $1,275
1939 Cadillac, very nice car ... $1,195
1947 Mercury five-passenger coupe, radio and heater ... $995
1314 Quadra Street B 3827

SEEING IS BELIEVING
Fleethood Cadillac 1947, in new condition throughout, low mileage, one owner since new, full custom equipment and whitewall tires for only $2,750. B 9372 or 2407 Vancouver Street.

BEST USED CAR BUY OFFERED today. 1934 Ford sedan with 1946 motor, hot-air heater, radio, good tires, mechanically excellent. Fitted to sleep in large supply trunk attached for use. Ideal for sportsman. $300 cash. B 6278.

ARTHUR G. BROWNE
845 Yates B 7411
1951 Meteor two door, top shape.
1950 Vauxhall sedan, excellent condition.
1949 Austin, A-40 sedan, like new, $795.

1939 BUICK SEDAN, GOOD SHAPE, NO down payment to reliable buyer, 845 Yates Street.

1951 FORD SEDAN IN IMMACULATE condition. Low mileage, custom air conditioner, sun visor. Trade. Terms.
WEST COAST AUTO SALES
927 Douglas, corner Broughton. E 2831

THERE ARE NO BETTER BUYS IN town than at K-M Motors Ltd., 1107 Yates at Cook. Willys jeeps, cars and trucks. Sales and service. Open evenings. B 5822.

1950 HILLMAN MINX SEDAN. A VERY clean car, excellent running shape, twin foglights. Leaving town. Must sell. $1,095 or offer. G 5031.

1952 DE LUXE CHEVROLET SEDAN, with radio, heater, seat covers, etc. Only 9,000 miles, privately owned. Cash, terms or trade for property. Phone Belmont 112-G.

1940 OLDSMOBILE SEDAN, EXCELLENT condition. Radio, heater, spotlight and other extras. $800 or nearest offer. 1270 Yates Street, Suite 9.

1932 FORD V-8 COUPE, GOOD RUBBER, tires, upholstery, and new rear end. Ideal for hot-rod. $100. G 1627. 290 Obed Avenue. Call after 6 p.m.

NATIONAL MOTORS
"YOUR FORD DEALER SINCE 1909"
All used cars at National guaranteed 6 months or 6,000 miles "In Writing"
THINK OF IT
6 Months or 6,000 Miles
You Can't Lose
PLUS
OUR LIBERAL VALUES OF FOUR NEW FIRST-LINE TIRES ON ALL 1951-1952 FORDS
PLUS
$100 DEPRECIATION GUARANTEED ON 1951-1952 FORDS
"ALL IN WRITING"

1952 FORD SEDAN, radio and heater ... $2,395
1952 CHEVROLET TUDOR, heater, powerglide ... $2,395
1952 PONTIAC COUPE, radio and heater ... $2,150
1951 MONARCH SEDAN, heater ... $2,445
1951 CHEVROLET TUDOR, heater $1,795
1951 FORD SEDAN, heater $1,995
1951 DE SOTO SEDAN, radio and heater, automatic trans. ... $2,875
1950 FORD SEDAN heater ... $1,745
1950 CHEVROLET SEDAN, heater $1,595
1950 CHEVROLET TUDOR, heater $1,445
1950 DODGE SEDAN heater ... $1,625
1949 PLYMOUTH TUDOR, heater $1,475
1949 PLYMOUTH SEDAN, heater $1,395
1949 FORD TUDOR, heater $1,495
1949 MONARCH SEDAN, radio and heater ... $1,795
1949 FORD COUPE ... $1,395
1948 MERCURY, heater, new motor ... $1,295
1948 CHEVROLET SEDAN, heater $1,195
1948 FORD TUDOR, radio and heater ... $1,345
1947 OLDSMOBILE SEDAN, heater $1,250
1947 MONARCH SEDAN ... $1,195

MANY MORE TO CHOOSE FROM FROM 1939 TO 1942, ALL MODELS, ALL PRICES.

TODAY'S SPECIAL
1950 MORRIS MINOR CONVERTIBLE, a real smart little car. Was $845, NOW ... $745
SAVE $100

WE NEED 1950-1951-1952 FORDS—HAVE BUYERS WAITING FOR THESE CHOICE MODELS

TRUCKS
1942 INTERNATIONAL ½-TON ... $450
1947 CHEVROLET PANEL ... $850
1948 CHEVROLET PANEL, heater, sun visor, new paint ... $950
1948 G.M.C. radio, heater, new paint ... $995
1950 ½-TON FARGO ... $1,295
MORRIS ¼-TON VAN ... $650
1950 DODGE EXPRESS, heater, spotlight, perfect condition $1,250
1951 CHEVROLET PANEL, excellent condition ... $1,450
1951 THAMES ½-TON VAN ... $595
1951 MERCURY 1-TON ... $1,450
1947 3-TON DUMP, new four-yard box, hoist, good tires, size 8.25x20 ... $1,595
We are Dealers in Heavy Duty Truck Parts

"FIRST ON AUTO ROW"
With the Low Lowest Prices ...
817 YATES STREET 821 VIEW STREET
G 8177

CENTRAL AUTO
855 PANDORA TO JOHNSON B 6810
ONE BLOCK OF QUALITY MERCHANDISE
BETTER CARS 2 MORE PEOPLE 4 LESS

47 CARS FOR SALE

1941 FORD SEDAN, FULL PRICE $495, down $200. 1947 Ford coupe, fully equipped, $895, down $300; needs a little body work. B 2241.

1815 DOUGLAS STREET—AUTO INSURance well written at low rates. Hawkes Foster, Ltd. (Harry Foster manager) Day or night, B 2101.

1951 AUSTIN A-40 SEDAN, EXCELLENT condition. Two extra Sawdust tires. $1,130. G 8314.

LEAVING TOWN—1941 FORD SEDAN Delivery, new motor, good shape all around. Best offer. G 2250.

1938 FORD, 1941 MOTOR, 1941 TRANSmission, 1941 column shift, partly restyled, $125. E 0874, Saturday or Sunday.

1930 PLYMOUTH COUPE, GOOD MOTOR and tires. 1953 license. G 1293.

FORD CAR FOR SALE—SEDAN FOURdoor, about 22,000 miles. E 9621.

1952 CHEVROLET DE LUXE. NEW condition, $2,350. Owner. E 9269.

SACRIFICE BLACK 1951 A-40 AUSTIN. G 2871.

1926 DODGE. GOOD TRANSPORTATION. $200 or offer. 2607 Wark Street.

1940 NASH SEDAN, GOOD SHAPE. Must be sold. 1329 Stanley. G 1888.

1949 FORD SEDAN, $1,170. 3912 QUADRA Street, B 5079.

PRINCESS AUTO SALES
839 JOHNSON ST. B 1041

SPEEDWAY AUTO SALES
G 7421 Terms — Trades 848 Yates

EVERYBODY READ THIS AD
and save from $200 to $400 on the car you buy from
J. M. WOOD MOTORS
Serving the motoring public for the past 42 years, during which time we have created thousands of satisfied customers in service and cars purchased from us.
"A WOOD USED CAR IS A GOOD USED CAR"
J. M. WOOD MOTORS
YOUR DODGE AND DE SOTO CAR DEALER
Make this amazing offer—never before has there been such an offer made. Take advantage of this offer today and save.

1946 Olds "98" Sedan
In perfect condition, metallic green paint, radio and heater and many other extras. Regular price, $1,950. You pay only ... $1,695

1949 Plymouth Sedan
See this one to appreciate its value. Regular price $1,695. Pay only ... $1,395

1949 Meteor Sedan
Motor overhauled, good rubber, new green paint. Market value, $1,795. Today's price ... $1,595

J. M. WOOD MOTORS
Three locations to SERVE YOU.
1033 Yates St. 1061 Yates at Cook, G 7196
1900 Douglas Street G 5813
One block from The Bay.

SAFETY TESTED V.S.S. USED CARS
AT V.S.S. $$-SAVING PRICES
1950 NASH SEDANS, weather eye, air conditioner, bed equipment, choice of two colors, blue or green $1895
1950 MORRIS MINORS. Coaches and tourers. $900 TO $950
1947 STUDEBAKER CONVERTIBLE, low mileage, every accessory imaginable. (No trade) ... $1595
1947 AUSTIN, exceptionally clean ... $595
1946 FORD SEDAN. (Also Monarch Sedan) ... $995
1946 PACKARD, fully equipped. Beautiful condition ... $1395
1942 MERCURY SEDAN. Special ... $525
1938 STUDEBAKER ... $295
VICTORIA SUPER SERVICE LTD.
Blanshard at Johnson G 4934

We Have a Large Selection of
GOOD USED CARS
In the Lower Price Range Going for Special Prices
MOONEY & SONS
937 VIEW STREET E 4177

TO BUY OR SELL
USE
CLASSIFIED ADS.

47 CARS FOR SALE

NEW LOW PRICES ON USED CARS AND TRUCKS
AT LEAST 100 TO CHOOSE FROM
'50 MERCURY SEDAN ... $1795
'51 CONSUL SEDAN ... $1495
'51 VAUXHALL SEDAN, Radio ... $1295
'49 MERCURY, TUDOR, radio ... $1495
'49 FORD SEDAN, visor, radio ... $1295
'49 AUSTIN TUDOR ... $850
'48 STUDEBAKER CLUB ... $1395
'46 AUSTIN SEDAN ... $595
'46 OLDSMOBILE SEDAN ... $895
'38 DODGE TUDOR ... $395

TRUCKS
'50 AUSTIN STATION WAGON ... $995
'49 THAMES ½-TON PANEL ... $450
'47 MERCURY 3-TON FLAT ... $895
'46 DODGE 3-TON SPECIAL C & C ... $650
'48 FORD ½-TON PICKUP ... $750
'38 FORD PANEL ... $195

GLADWELL MOTORS LTD.
LINCOLN - MERCURY - METEOR
"Victoria's Volume Dealer"
800 Pandora Ave.
OPEN NIGHTS TILL 9 P.M.
B 2111 (Days) B 2112 (Evenings)

Bruce and Mac have a wide selection of good used cars within your price range.
1937 Studebaker Sedan ... $295
1940 Plymouth Sedan ... $495
1941 Chrysler Windsor Sedan, $695
1951 Austin Sedan ... $1,095
1950 Chevrolet 2-door Sedan, $1,695
SPEEDWAY AUTO SALES
848 Yates (next to Atlas Theatre).

LOUIS NELSON LTD.
827 PANDORA - 810 JOHNSON E 6113
1952 Henry J. Vagabond, low mileage, perfect condition ... $1795
1947 Dodge Special De Luxe Sedan. Heater. New seat covers and a very clean car throughout. Guaranteed ... $1245
1947 Oldsmobile Sedan. Beautiful jet black paint, not a scratch on it; good condition throughout ... $1345
1947 Chevrolet coach, heater, new paint, new tires, new seat covers, an ideal family car. Guaranteed $1195
1946 Mercury Sedan. Heater, tires like new, one of the cleanest products of Ford we have ever offered for sale, guaranteed ... $1045
1941 Buick Super Sedan. Equipped with everything but the kitchen sink. Perfect tires, perfect motor, perfect body, perfect price. Guaranteed ... $1050

SPECIALS
1945 Ford ½-ton pickup, canopy-covered ... $445
1939 HILLMAN SEDAN. Good transportation ... $295
1936 PLYMOUTH SEDAN. Motor very good ... $175
1938 INTERNATIONAL ½-TON PANEL. Tires excellent. Very clean truck ... $395
1949 THAMES ½-TON PANEL. Motor completely overhauled. ... $445

47 CARS FOR SALE

GO RIGHT TO DAVIS MOTORS AND BE RIGHT
... about your next car. Our 30-day EXCHANGE PRIVILEGE GUARANTEES YOUR SATISFACTION.

ANOTHER FREE TELEVISION
Mr. F. E. Mitchell of 2440 Quadra won the set last month, and in response to many requests we're repeating the offer this month. Just visit our Used Car dept. and drop your name in the lucky barrel . . . the prize a $545 Emerson television. The full value may be used as a credit on a car if the winner has purchased a Davis Motors Used Car this month.

Holiday Week-End Specials
'47 FORD COUPE. Heater, top condition, heavy duty Selberling tires. A best seller for a mere ... $1099
'40 PONTIAC 5-PASS. COUPE. Heater and other extras make this a wonderful buy for ... $799
'41 STUDEBAKER 5-PASS. COUPE. Radio and heater go with this week-end special ... $799
'48 VAUXHALL SEDAN. Heater. The four-cylinder version of General Motors Famous British car ... $849
'50 MORRIS OXFORD Sedan. They don't come any better than this one, with heater, etc. ... $1195
'49 VAUXHALL Six-Cylinder Sedan. If dependable, economical motoring is your aim the search ends with this General Motors car ... $1095
'50 FORD SEDAN. Low mileage and new car condition highlight this car—so does the low price ... $1750
'48 MORRIS "10" Sedan, the larger Morris. Mileage only 20,000. Exceptional in every respect, motor, tires, paint. Has heater; genuine leather upholstery ... $799
'50 CHEVROLET SEDAN, heater and other extras. Argue about politics if you wish—but you'll agree here's wonderful value when you see it ... $1695

These for $99 Down
'48 HILLMAN Sedan. An exceptionally well kept car. Has heater, column gear shift ... $799
'41 FORD Coupe ... $695
'34 AUSTIN Sedan ... $199
'39 DODGE Coupe ... $549
'40 HUDSON Coupe ... $449
'36 OLDS Sedan ... $399
'41 DODGE Sedan ... $699
'40 DODGE Sedan ... $599
'38 PLYMOUTH ... $549

No Down Payment
$49 a Month Buys Any of These
Yes, your present car plus as little as $49 a month and any of these beautiful cars can be yours.
'51 AUSTIN Sedan. Still has that wonderful new car smell. Beige, brown leather. Spotless inside and out ... $1259
'47 PLYMOUTH Sedan. Color, beige; good motor and tires; new seat covers, heater. Value plus ... $1299
'46 PLYMOUTH Sedan ... $1199
'46 PONTIAC Sedan. A value seldom seen. Motor runs like new; new seat covers; spotless paint ... $1199
'47 PONTIAC Sedan ... $1399
'50 MORRIS Oxford Sedan $1299
'50 VAUXHALL "6" Sedan $1299
'47 CHRYSLER Sedan, Windsor model with all custom extras, including heater, turn indicators, automatic transmission; an immaculate car for a mere ... $1449
'50 CHEVROLET Business Coupe top condition, heater, new nylon seat covers; as new inside and out ... $1699
'49 METEOR, showroom condition, heater etc. Low mileage at a Davis Motors low price ... $1599
'50 PONTIAC Sedan radio and heater ... $1799
'50 PONTIAC 5-Passenger Coupe ... $1899
'51 CHEVROLET Sedan ... $1899
'48 PONTIAC Chieftain sedan ... $1499
'52 PONTIAC Sedan ... $2399
'48 PONTIAC Sedan ... $1399
'51 PONTIAC Sedan, Hydramatic ... $2499
'52 BUICK Super Sedan ... $3949
'50 OLDS "88" Sedan ... $2249
'48 PONTIAC Hydramatic $1599
'50 OLDS Futuramic ... $2230
'49 OLDSMOBILE "88" hydramatic, radio and heater other extras ... $2149
'47 PONTIAC Sedans. Several to choose from ... $1299

TRUCKS
These for $99 DOWN
'51 PONTIAC SEDAN DELIVERY ... $1899
'50 G.M.C. ½-Ton PICKUP ... $1399
'47 MERCURY ½-TON PICKUP ... $699
'47 STUDEBAKER FLAT DECK ... $899
'46 CHEVROLET ½-TON PANEL ... $899
'47 STUDEBAKER ½-TON PICKUP ... $849
'49 THAMES PANEL ... $349
'49 CHEVROLET ¾-TON Chassis and cab ... $1199
'50 VANGUARD PANEL ... $999
'37 DODGE SEDAN DELIVERY new motor $499
'39 FORD SEDAN DELIVERY ... $399

These convenient terms with low down and monthly payments are available to any person with a good Credit Standing and Regular Employment.

DAVIS MOTORS LTD.
900 FORT at QUADRA
Open Evenings Until 9

47 CARS FOR SALE

BERNIE NICHOLLS' PRE-WAR CARS
BERNIE ASKS FATHER
ARE YOU TIRED OF YOUR SON OR DAUGHTER DRIVING YOUR NEW CAR?
HERE IS YOUR CHANCE FOR "ONLY" A SMALL DOWN PAYMENT TO LET YOUR SON OR DAUGHTER HAVE ONE OF THEIR OWN AND SAVE YOURS
'48 STANDARD CONVERTIBLE ... $495
'42 DODGE COACH ... $795
'41 CHRYSLER SEDAN ... $750
'47 AUSTIN SEDAN ... $495
'40 BUICK SEDAN ... $695
'40 FORD COUPE ... $895
'46 FORD COACH ... $995
'38 DODGE SEDAN ... $600
'39 CHRYSLER SEDAN ... $523
'39 BUICK SEDAN ... $650
'37 FORD COACH ... $175
'37 FORD SEDAN ... $175
'39 GRAHAM SEDAN ... $495
'35 OLDSMOBILE COACH ... $100
'47 AUSTIN VAN ... $550
'47 DODGE, seven passenger ... $1150
'41 PLYMOUTH SEDAN ... $450
'37 PONTIAC SEDAN ... $395
'41 MERCURY SEDAN ... $450
'39 BUICK COACH ... $625
'41 CHEVROLET COACH ... $625
'38 FORD CONVERTIBLE ... $375
'39 MERCURY SEDAN ... $595
'39 BUICK SEDAN ... $650
'41 DE SOTO SEDAN ... $750
'40 FORD COACH ... $495
'29 FORD SEDAN ... $50
'38 PLYMOUTH SEDAN ... $275
'34 CHRYSLER SEDAN ... $175
'37 BUICK SEDAN ... $395
'33 DODGE SEDAN ... $100
'42 HILLMAN SEDAN ... $395
'38 CHEVROLET SEDAN DELIVERY ... $325
'38 FORD COACH ... $395
'39 HILLMAN SEDAN ... $175
'37 FORD COACH ... $175
'31 OLDSMOBILE SEDAN ... $50
'35 CHEVROLET COACH ... $175
'39 CHEVROLET SEDAN ... $395
'51 MERCURY ½-TON ... $1295
'51 MERCURY PICKUP ... $1395
'40 CHEVROLET COACH ... $450
'34 FORD COACH ... $150
'40 PONTIAC FIVE-PASSENGER COUPE ... $795

Shop With NICHOLLS and Save Dollars AT 945 Yates St.
945 YATES ST. B 6241
OPEN TO 9 P.M.

EXTRA SPECIALS
1950 HILLMAN DE LUXE SEDAN. Heater ... $895
1950 M.G. ROADSTER. Heater, radio ... $1195
1951 CHEVROLET SEDAN Heater ... $1695
1949 HUMBER SEDAN. Heater ... $1395
1949 HILLMAN SEDAN. Heater ... $845
1952 HILLMAN DE LUXE SEDAN. Heater. Low mileage ... $1495
1950 PREFECT SEDAN ... $695
1947 AUSTIN SEDAN ... $495
JAMESON MOTORS LIMITED
740 BROUGHTON ST.

PITZER & NEX MOTORS LTD.
2650 Douglas Street
E 4023 — B 6313
YOUR HILLMAN DEALER
1950 HILLMAN MINX, excellent condition $1095
1949 FORD CUSTOM SEDAN. A one-owner car, priced well below market value ... $1295
1949 MORRIS MINOR. Heater, reconditioned motor, body and tires in very good condition ... $845
1939 DODGE CUSTOM SEDAN, radio, heater, new metallic paint. Excellent rubber and motor. A good family car. Don't miss it ... $595
TRADES AND TERMS

ESQUIMALT SERVICE
Repossessed Specials
All to Be Sold Under Guarantee and May Be Financed Almost Completely
'52 Austin "Countryman," 8,000 miles ... $1,395
'50 Hillman, two-tone, white sidewalls ... $1,045
'46 Olds Convertible, hydramatic, automatic top, radio, heater, dove-grey ... $1,545
'41 Dodge Sedan, a real pleasure to drive ... $695
'37 Ford Sedan and other older models all in good running order.
COR. ESQUIMALT AND ADMIRALS
E 5651

AN AGE OF GREATNESS

No. 115—Paris Surrenders

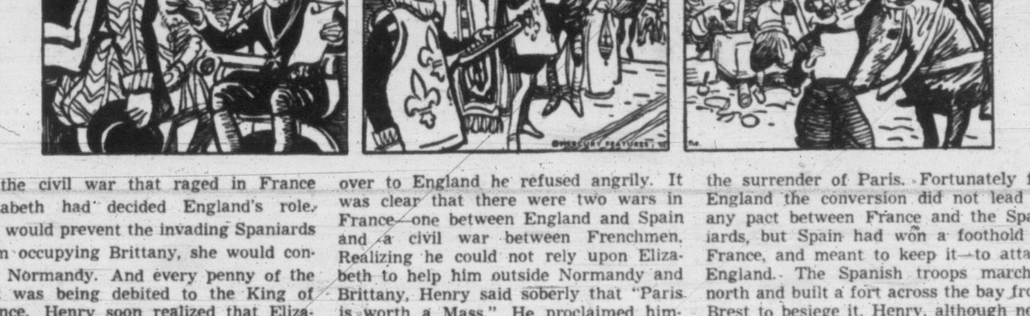

In the civil war that raged in France Elizabeth had decided England's role. She would prevent the invading Spaniards from occupying Brittany, she would control Normandy. And every penny of the cost was being debited to the King of France. Henry soon realized that Elizabeth's interests were selfish. When she demanded certain seaports to be handed over to England he refused angrily. It was clear that there were two wars in France—one between England and Spain and a civil war between Frenchmen. Realizing he could not rely upon Elizabeth to help him outside Normandy and Brittany, Henry said soberly that "Paris is worth a Mass." He proclaimed himself publicly as a convert to Roman Catholicism, a fact that led speedily to the surrender of Paris. Fortunately for England the conversion did not lead to any pact between France and the Spaniards, but Spain had won a foothold in France, and meant to keep it—to attack England. The Spanish troops marched north and built a fort across the bay from Brest to besiege it. Henry, although now Catholic, had to renew his alliance with England. (Tomorrow: No Survivors.)

47 CARS FOR SALE

BERNIE NICHOLLS' CAR SALES

1030 YATES ST. and 951 YATES ST.

ALL THE BEAUTIES ARE NOT AT THE BEACH!

THE BEAUTY PARADE OF AUTODOM NOW BEING HELD AT BERNIE NICHOLLS

		Down	
1949	PLYMOUTH SEDAN, a real clean car		$575
1952	CHEVROLET CONVERTIBLE with powerglide transmission, radio and heater, 2,800 miles		$1175
1946	HUDSON TWO-DOOR, dark green		$299
1948	STUDEBAKER SEDAN		$490
1952	CHEVROLET SEDAN, radio and heater, low mileage		$725
1949	MONARCH SEDAN		$510
1948	PONTIAC TWO-DOOR		$475
1947	PLYMOUTH TWO-DOOR, radio and heater		$465
1952	FORD CONVERTIBLE, radio and air conditioner		$1125
1941	CADILLAC SEDAN-ETTE, fully equipped		$525
1951	HILLMAN SEDAN, low mileage, radio and heater		$425
1947	FORD SEDAN		$375
1947	HUDSON FIVE PASSENGER COUPE, radio and heater		$395
1948	CHEVROLET FIVE-PASSENGER COUPE, radio and heater		$445
1947	STANDARD CONVERTIBLE		$185
1950	PREFECT		$275
1946	STUDEBAKER TUDOR		$295
1941	BUICK SEDAN		$345
1947	PACKARD SEDAN		$545
1946	BUICK SEDAN		$495
1951	PONTIAC SEDAN, Hydramatic		$850
1950	CHEVROLET 5-PASS COUPE		$645
1947	FORD ½-TON PANEL		$350
1942	PONTIAC SEDAN		$300
1948	PONTIAC SEDAN-ETTE "8"		$575
1952	METEOR SEDAN		$800
1947	STUDEBAKER 5-PASS.		$550
1949	FORD TUDOR		$495
1946	OLDSMOBILE SEDAN		$495
1949	FORD SEDAN		$475
1947	PLYMOUTH COACH		$475
1946	FORD SEDAN		$300
1947	MERCURY TUDOR		$350
1947	CHEVROLET COACH		$375
1947	DODGE SEDAN		$450
1952	HUDSON SEDAN		$900
1950	CADILLAC "FLEETWOOD"		$1800
1950	CHEVROLET SEDAN		$600
1951	CHEVROLET SEDAN		$650
1950	OLDSMOBILE COACH		$650
1950	CADILLAC SEDAN		$1800
1951	CADILLAC SEDAN		$1900
1948	BUICK SEDAN (Dynaflow)		$845
1952	FORD CONVERTIBLE		$1100
1952	CHEVROLET SEDAN		$745
1952	CHEVROLET SEDAN		$745
1952	CADILLAC CONVERTIBLE		$2500
1951	CADILLAC CONVERTIBLE		$1900
1952	CHEVROLET CONVERTIBLE		$1200
1951	FORD CONVERTIBLE		$800
1952	OLDSMOBILE HARDTOP		$1200
1952	BUICK SEDAN		$1500
1951	FORD SEDAN, CUSTOMIZED		$1000
1951	CADILLAC SEDAN "62"		$1900
1950	MERCURY SEDAN		$1000
1951	DODGE HARDTOP		$950
1952	CHEVROLET SEDAN		$850
1947	CHEVROLET SEDAN		$480

Many more good used cars at good prices for you to choose from.

"Shop With Nicholls and Save DOLLARS"

at

BERNIE NICHOLLS' CAR SALES

951 YATES STREET
B 1032
AND
1030 YATES STREET
E 5913

47 CARS FOR SALE

NO NEED TO ARGUE about USED CAR VALUES

The buyer is the best judge of Values — and month in and month out, MORE BUYERS SELECT USED CARS at WILSON MOTORS than anywhere else. It would be foolish to do anything about a Used Car without seeing Victoria's greatest selection at Victoria's greatest Outdoor Showroom.

Here Are Today's Offers

1951	Cadillac Coupe. Radio and heater. Hydramatic	$3,995
1951	Oldsmobile Coupe. Radio and heater. Hydramatic "98"	$3,795
1951	Oldsmobile Sedan. Radio and heater. Hydramatic "98"	$3,595
1952	Packard Sedan. Radio and heater	$3,595
1951	Oldsmobile Coupe. Radio and heater	$3,295
1951	Mercury Sedan. Radio and heater, overdrive	$2,495
1950	Oldsmobile Sedan. Heater, "88" Hydramatic	$2,495
1951	Ford Coupe Convertible	$2,395
1951	Chevrolet Sedan. Heater, power glide	$1,995
1951	Chevrolet Coupe. Heater	$1,895
1949	Mercury Coupe. Radio and heater	$1,795
1950	Chevrolet Two-door	$1,745
1950	Chevrolet Sedan. Heater	$1,745
1948	Chrysler Coupe. Heater	$1,695
1947	De Soto Sedan. Radio and heater	$1,436
1949	Mercury Sedan. Heater	$1,495
1949	Chevrolet Sedan. Heater	$1,595
1949	Meteor Sedan. Heater	$1,595
1949	Ford Sedan. Heater	$1,545
1947	Chrysler Sedan. Radio and heater, Royal	$1,495
1948	Dodge Two-door	$1,395
1947	Dodge Sedan. Heater, fluid drive	$1,395
1948	Dodge Sedan	$1,395
1949	Chevrolet Two-door	$1,395
1949	Chevrolet Sedan. Heater	$1,295
1951	Hillman Sedan. Heater	$1,295
1950	Vauxhall Sedan	$1,295
1947	Buick Sedan. Heater	$1,295
1949	Ford Two-door. Heater	$1,295

RED SPOT SPECIAL

1950 CHEVROLET 2-DOOR SEDAN. Equipped with heater and sun visor. O.K. guaranteed car. Was $1,745. NOW $1595
SAVE $150

1946	Mercury Sedan. Heater	$1,145
1949	Ford Sedan. Heater, custom	$1,195
1948	Plymouth Sedan. Heater	$1,195
1947	Hudson Sedan. Heater	$1,095
1948	Chevrolet Coupe	$1,095
1950	M.G. Coupe	$1,095
1947	Chevrolet Sedan. Heater	$1,095
1950	Austin Sedan. Heater, A40	$1,095
1947	Mercury Coupe. Heater	$ 995
1949	Hillman Sedan. Heater	$ 995
1951	Prefect Sedan. Heater	$ 895
1946	Dodge Two-door	$ 895
1942	Oldsmobile Sedan	$ 845
1940	Plymouth Two-door	$ 695
1939	Pontiac Two-door	$ 695
1939	Plymouth Sedan	$ 645
1940	Buick Sedan	$ 595
1940	Plymouth Two-door	$ 595
1938	Chrysler Sedan. Heater	$ 595
1948	Standard Two-door	$ 595
1938	Buick Sedan	$ 495
1937	Dodge Sedan	$ 495
1938	Dodge Coupe	$ 495
1937	Plymouth Sedan. Heater	$ 395
1937	Standard Sedan	$ 245

TRUCKS, TOO, AT AMAZING SAVINGS!

1952	Chevrolet 1½-Ton	$1,895
1950	Vanguard Estate Wagon, radio and heater	$1,295
1950	Commer Van	$ 995
1946	Dodge ½-Ton Pickup	$ 895
1942	Chevrolet ¾-Ton Pickup	$ 595
1938	International 2-Ton Dump	$ 575

MANY MORE TO CHOOSE FROM

OPEN UNTIL 9 P.M.

AND AT WESTERN CANADA'S BEST-LIGHTED DISPLAY YOU CAN SELECT AS WELL BY NIGHT AS BY DAY.

WILSON MOTORS LTD.

Island's Largest Dealer
YATES at QUADRA

OLSON'S

A FEW EXAMPLES OF OUR USED CAR BUYS

1951 FORD TWO-DOOR — White walls, radio, air-conditioner, beautiful two-tone finish $1997

1951 PLYMOUTH CLUB COUPE — This car is as new throughout. An outstanding buy $1997

1949 STUDEBAKER CHAMPION—Radio and heater. In excellent condition $1697

1949 PLYMOUTH SEDAN — Air-conditioner. An extra special value $1597

1948 CHRYSLER SEDAN—Custom heater and radio. No gears to shift. Good $1697

1940 FORD OPERA COUPE—Extra nice shape with radio and heater $647

YOUR BUY IS ON OUR LOT

OLSON'S

Shop Till 10 P.M.

1036 YATES STREET G 1144

QUALITY CAR SALES

837 YATES B 2241

1951	Chevrolet Sedan, low mileage	$1,795
1951	Chevrolet Two-Door, radio and heater	$1,795
1949	Chevrolet Sedan, radio and heater	$1,550
1946	Plymouth Sedan, very nice	$1,095
1941	Ford Sedan	$450
1941	Chevrolet Sedan, radio and heater	$550
1941	Dodge Five-Passenger Coupe	$795
1940	Dodge Sedan, 1948 motor	$575
1934	Ford Sedan	$150

SEVERAL OTHER GOOD USED CARS AT REASONABLE PRICES TO CHOOSE FROM
NORMAN WARE OR EARL WARHOLM
Open until 9 p.m.

47 CARS FOR SALE

CONVERSATION IS CHEAP

DEMONSTRATION IS PROOF

Drive any car on our lot at 1020 Yates St. — Inspect it, compare the condition and compare the price. You owe it to yourself

TO SEE THE DIFFERENCE

1947	HILLMAN SEDAN	$635
1947	AUSTIN SEDAN	$595
1946	CHEVROLET SEDAN	$899
1949	AUSTIN SEDAN	$795
1950	METEOR CONVERTIBLE	$2095
1936	PLYMOUTH COUPE	$275
1950	PREFECT SEDAN	$795
1939	DODGE SEDAN	$595
1946	PONTIAC SEDAN	$995
1937	PACKARD CLUB COUPE	$189
1950	JAGUAR MARK V SEDAN	$2795
1949	ROVER 75 SEDAN	$1685
1950	PONTIAC HYDRA-MATIC SEDAN	$1895
1951	AUSTIN SEDAN	$1195

REASONABLE TERMS TO SUIT THE BUYER

DON'T SAY NO . . . Say Nuts . . . SUPPORT OPTIMIST PEANUT WEEK . . . May 19 to 25.

YOU CAN PUT YOUR CONFIDENCE IN

Thomas Plimley Limited

EST. 1893
G 7161 1010 YATES ST.
OPEN 9 A.M. TO 9 P.M.

CARROLL RIGHTER'S ASTROLOGICAL FORECAST

WEDNESDAY, MAY 20, 1953

Aries (March 21 to April 19) —Between problems of your own and those with co-workers and a myriad of petty annoyances, you wonder if it's all worth the trouble. There is a good chance for bettering all conditions.

Taurus (April 20 to May 20) —This is your day for enjoying yourself by improving your appearance, getting out on romantic jaunt. However, be prudent in expenditures of funds.

Gemini (May 21 to June 21) —You will be disturbed in the early day by unpleasant message or remark. Stay free of prejudice. Be serene at home later while making personal plans for the future.

Cancer (June 22 to July 21) —Your thoughts are chiefly concerned with practical needs, but don't be discouraged if it takes a while before you see results. Let close friend show best course to follow.

Leo (July 22 to August 21) —You are tied down by too many obligations in the morning, but this eases later and you have chance to decide what you want from general public. Be objective.

Virgo (August 22 to September 22)—Sharp comment from one of different views and background from your own is annoying but suggests good idea for future use. Change your outlook to suit the times.

Libra (September 23 to October 22) — Try to appear cheerful and serene and the tensions of early day will vanish. Sudden inspiration buoys you up.

Scorpio (October 23 to November 21)—Keep distance between self and irritated superior in a.m. Discuss with associates, partners before going into deal which gives chance for adding to assets.

Sagittarius (November 22 to December 21)—You will have to get down to actual work if you wish to secure personal desires. Concentrate on devising a system that will save time.

Capricorn (December 22 to January 20) — That arrangement you wish to have with person you love can be brought about only if you adopt lighter, happier attitude. Being co-operative will help.

Aquarius (January 21 to February 19)—A.M., you expect more co-operation from those about you, but are you attending your duties to them? You must give if you wish to receive co-operation.

Pisces (February 20 to March 20)—You don't know what's holding things back and can't find out until talkative associate clears everything up.

IF YOUR CHILD IS BORN TODAY . . .

Today's child will be very active in going directly after whatever he or she wants. The child needs to learn consideration for others early in life. All of us have a right to our share, but in this case there seems to be a desire for somewhat more than that. Be sure to give this child spiritual training early, so that a sense of true values will give spiritual grace to leaven the materialistic trend of this nature.

(Copyright 1953, General Features Corp.)

47c AUTO REPAIRS and SERVICE

SPEEDOMETER AND WINDSHIELD wiper repairs. Chet Dowman 724 Johnson. E 1411.

PERRY'S BODY SHOP. FINEST COLLISION repairs. 1001 Douglas. B 4324.

MOONEY'S AUTO BODY SHOP. E 4177. Complete collision repairs, painting, etc.

SPECIAL

New low price to paint your Austin A-40 or any small English car.

$50

Your choice of color.
This offer for a limited time only.
See our service department for special prices on all body work.

THOMAS PLIMLEY LTD.

1010 YATES Call or phone G 7161

47d AUTO FINANCING and INSURANCE

AUTOMOBILE FINANCING
Purchases of automobiles household appliances and industrial equipment financed on monthly payment plan. Loans on late model cars
Reasonable Rates Prompt Service
ISLAND FINANCES LIMITED
1112 Broad Street Phone G arden 6831

PURCHASE YOUR CAR AT 50% REDUCTION IN CARRYING CHARGES
4½% INTEREST
ON UNPAID BALANCE
GILLESPIE HART & CO. LTD.
611 FORT STREET G ARDEN 1181

CAR INSURANCE COSTS ONLY $19 TO COVER IN B.C. TO GET A PINK CARD. J. W. BUCKLER INSURANCE AGENCIES
918 Government Street Phone E 2144

48 CARS and TRUCKS WANTED

BEFORE YOU TRADE OR SELL SEE MAYNARD'S AUCTIONEERS G 5921

WANTED—1936-42 CHEVROLET, PLYMOUTH or Dodge. Good condition. Private owners only. Please apply to Box 1546, Victoria Press.

CARS WANTED—CASH OR CONSIGNMENT. Pitzer & Nex Motors Ltd., E 4023.

SPOT CASH
Paid for Good, Clean, Late Model Used Cars
DAVIS MOTORS LTD.
900 Fort Street 920 Yates Street

WE PAY CASH FOR LATE MODEL cars. Quality Car Sales 837 Yates. B 2241

49 BOATS and MARINE FOR SALE and WANTED

YOU'VE SEEN THEM ALL AT THE B.C. PRODUCTS FAIR
Now See Them in Our Showrooms
18-foot Express Outboard Cruiser, speeds up to 23 m.p.h. with Johnson 25-h.p. outboard, and 18-foot day cruiser. Also on display, 1953 Peterborough Boats, Johnson Outboards, Wisconsin and Briggs-Stratton engines and the sensational Davidson Fibreglass dinghies.
ANGUS MARINE SALES & SERVICE
Specialized Parts and Repair Service
564 Yates Street G 7431

FOR SALE BY OWNER—7½-H.P. EVINRUDE, 1952 model, run 20 hours, with gas can, $225; 1½-h.p. Briggs, thoroughly overhauled, $40; one rubber-tired wheelbarrow, contractor's size, like new, $25. 1562 Elgin Road. Empire 2268 (anytime) or Empire 7194 (business hours).

BOAT LUMBER FOR SALE
Yellow Cedar—E. G. Red Cedar—Hardwoods—Extra long plywood panels—Boat Plans, etc.
BUILDERS SASH & DOOR LTD.
Jan Garbally Road B 3171-3172

17-FOOT RUNABOUT SPEED BOAT. Speeds to 33 m.p.h. with V-8 marine conversion engine. Will trade for car. Phone B 1694.

CHRYSLER MARINE SALES AND SERVICE. Used gas and diesel engines. Orr Marine Distributors Ltd., 130 Kingston, Victoria. B 5813.

RECONDITIONED 1949 C.K. ONAN MARINE engine 8-10 h.p., 12-volt electric starter-generator, with battery. $225. 3900 Ascot Drive.

OZARKA LAMINATED BOAT KITS
A Model for Every Purpose
THE PATTERN SERVICE
B 6358 1066 Summit Avenue E 5435

1950 JOHNSON 2.5-H.P. OUTBOARD, used very little. Colquitz 29M.

A Rule of the Sea

Is That Two Ships Approaching Each Other Must Pass Portside to Portside.

Make It a Rule

To have all your marine engine work (inboard or outboard) done at VICTORIA MARINE WORKS where you may also buy new Evinrude outboard motors for as little as 10% down.

VICTORIA MARINE WORKS
2007 GOVERNMENT STREET
Days, E 8816 Eves., E 3893

JOHNSON OUTBOARD MOTORS
Where Dependability Is a Must, Johnson Is the Motor
See the Four Great 1953 Johnson Models 3, 5, 10 and 25-H.P. Today
SALES AND SERVICE
RAMSAY MACHINE WORKS LIMITED
(Established 1903)
1630 STORE STREET G 5314

SURFACING PRODUCTS LTD.

Fiberglas covering for boats. Laminated Fiberglas boats, 8' and 12'. Triple "C" Anti-Fouling, one year guarantee against growth. Martin Outboard Motors
849½ FORT ST B 1928

SIDE GLANCES By Galbraith

"I think Jones has executive aspirations—he packs his lunch in a business portfolio."

49 BOATS and MARINE FOR SALE and WANTED

1953 JOHNSON SEAHORSE OUTBOARD motors. Ramsay Machine Works. G 5314

SCHMELZ MACHINE SHOP
950 LANGLEY STREET G 7843

SALE OF RECONDITIONED OUTBOARDS

Johnson 2½-H.P., 1951 model	$125.00
Mercury 5-H.P., 1952 model	$230.00
Evinrude, 14-H.P., 1951 model	$220.00
Lauson, 10-H.P., air-cooled, 4-cycle 1952 model	$190.00
Johnson 10-H.P., 1938 model	$115.00

RECONDITIONED AIR-COOLED ENGINES

Briggs, 2¾-H.P. marine	$115.00
Briggs, 3½-H.P.	$110.00
New 12-foot clinker-built outboard boat	$225.00
Peterboro boat, 13-foot, auto type, as new	$195.00

See the Latest in Outboard Pleasure — 18-Ft. Express Outboard Cruiser and 18-Ft. Day Cruiser

six-foot beam, of ⅜-inch full marine plywood sheets with moulded Fibreglass cabin top. Total weight only 742 lbs. Can be operated with Johnson 25-h.p. outboard to attain

Speeds Up to 23 M.P.H.

without cabins but including the deck. Ideal for owner to finish himself. Price $595

See the new 1953 Mastercraft boat trailers now in stock for boats from 12' to 18'

New Shipment of Peterboro Outboard Boats Just Arrived
—Models From
13 Ft. to 15 Ft.
SEE THEM ON DISPLAY

Also Davidson Fibreglass and plywood boats, 9' and 12'.

The best in marine power—1953 JOHNSON OUTBOARDS, BRIGGS-STRATTON AND WISCONSIN AIR-COOLED ENGINES.

Specialized Parts and Repair Service
Convenient Terms to Suit Every Pocket

ANGUS MARINE SALES and SERVICE
564 YATES STREET G 7431

EXCEPTIONAL VALUE
8-Foot, 10-Foot and 12-Foot
PLYWOOD FLAT-BOTTOM DINGHIES
The Ideal Light Boat for That Camping Trip
SHIP CHANDLERS
(McQUADE'S LTD.)
1214 WHARF STREET PHONE E 1141

51a MORTGAGE LOANS

APPLICATIONS FOR MORTGAGE loans appreciated, quick decisions. The following amounts available now: $1,250, $2,500, $4,000, $7,500 and up.
F. N. CABELDU LTD.
1212 Broad Street E 7174

APPLICATIONS FOR LARGE OR SMALL mortgages appreciated. NHA loans available. We specialize in refinancing, also purchasing mortgages and agreements. J. D. Smith, Financial Survey Limited, 1324 Government Street. G 9305

FUNDS ON HAND AND IMMEDIATELY AVAILABLE FOR MORTGAGE LOANS. Large and small amounts—low interest—quick decisions. Repayments to suit. Reasonable charges. Mortgages and agreements purchased.
Consult Our Mortgage Department
P. R. BROWN & SONS LTD.
Serving Victoria for Over 50 Years
1112 Broad Street Phone G arden 7171

MORTGAGES PRIVATELY AND quickly. Hope Realty, 1029 Douglas. B 6246.

A. Bernard & Co. Ltd

LARGE AND SMALL AMOUNTS FOR residential and business properties at low rates. Progressive N.H.A. building loans at prevailing rates.
629 FORT ST Phone G arden 9335

WE HAVE PRIVATE AND COMPANY FUNDS AVAILABLE FOR IMMEDIATE INVESTMENT IN FIRST MORTGAGES ON GOOD RESIDENTIAL AND BUSINESS PROPERTIES.
Gillespie, Hart & Co. Ltd.
611 FORT ST. G 1181

52 WANTED TO BORROW

WANTED—CLIENTS WITH LARGE OR small sums of money to invest in first mortgages at 6% and 7% interest, good monthly payments. Inquiries appreciated. J. D. Smith or W. S. Kirkpatrick, G 9305. Financial Survey Limited, 1324 Government Street.

53a TIMBER WANTED

LARGE OR SMALL STANDS OF TIMBER standing or felled and bucked, yarded or cold-decked. Also long or short logs. Atom Lumber Co., 210 Johnson Street West. B 2249; evenings, G 6912.

54 BUSINESS OPPORTUNITIES

APARTMENT
12 suites plus three-room cottage on 1½ acres of ground close to town. Showing over 10%. Oil-heath forces sale. Oil-O-Matic hot-water heating plus Oil-O-Matic domestic hot water. All suites Self-contained. Owner will take $25,000 down and balance monthly or cash offer. Price $47,500
Mr. Coles
THE ROYAL TRUST COMPANY
1205 Government Street
E 4126 Evenings: B 8752

DO NOT MISS THIS:
Sacrifice owing to illness, must sell. All year round good-paying dine and dance with four double modern cabins, two completed, two under construction. Plenty of road frontage for more, three acres. Contains restaurant, six booths, 12 stools and dancing. Hot-point counter kitchen and good living quarters. Terms to suit. Full price, $22,000. Contact Mr. Murphy residence B 5657.
JOHN W. O'REILLY
605 Courtney Street (upstairs) E 0632

POST OFFICE AND GROCERY STORE
Assured Income
We have yet to find a nicer combination in a business and de luxe living quarters. Post office gives over $1,800 per year and the store is a dandy. Built only five years. The owner must retire for health reasons. We put our stamp of approval on this as a good sound investment. For particulars, please phone Mr. Amos, G 6606 evenings, B 7276 anytime.

MONEY-MAKING BUSINESS — ULTRA-modern, smart fish and chips, selling up to $400 per week on five-hour day. For full particulars contact Mr. Greaves, Newstead Realty Ltd., 766 Fort Street, E 7194.

DUE TO POOR HEALTH AM FORCED to sell fully-equipped shoe repair shop with living quarters. Including Champion curved needle stitcher, finisher, McKay presses, etc. Very low rent and overhead. Box 993, Victoria Press.

WANT A BUSINESS (IN ANY LINE) See us for the most up-to-date list covering Vancouver Island. See Mr. Greaves at Newstead Realty Ltd., 766 Fort Street. E 7194.

GARAGE AND SERVICE STATION. Fully equipped. Good turnover and profit. $25,000. On main highway, near Victoria. Box 964, Victoria Press.

COFFEE SHOP, FILLING STATION, living quarters with sea view. No agents. Box 1563, Victoria Press.

COFFEE SHOP, OAK BAY DISTRICT, next to theatre. Steady business. Goblin Coffee Shop. E 8912.

VALUABLE APARTMENT SITE, 53 BY 118, half value, business district. Call or write 1015 Caledonia.

BAKERY—EXCELLENT OPPORTUNITY. Phone G 8405, after 2.30 p.m.

SACRIFICE

This four-suite furnished apartment must be sold as the owner is leaving. Absolutely self-contained, separate entrances, meters, furnaces and bathrooms. Nothing to do but collect the rents. Nice location, no vacancies, low taxes, showing approx. 15% net. Price cut $1,200 to $14,300
Roy Gill, G 9305; Res., G 1310
Financial Survey Limited
1324 GOVERNMENT STREET G 9305

54 BUSINESS OPPORTUNITIES

HAGAR'S

MODERN APARTMENT BLOCK

THIRTEEN self-contained well-equipped suites fully insulated and in splendid condition. Excellent location for transient guests with opportunity to increase present high returns.
ONLY per suite $5000

ROCKLAND AREA EXCLUSIVE

A distinctive seven-suite conversion with extra valuable lot for future extension or sale. Ideal location, walking distance. Permanent tenants. Hot water oil heat.
CLOSE OFFER CONSIDERED $21,000

EXCLUSIVE - DUPLEX
2407 Cook Street

UP and DOWN DUPLEX. All large, bright rooms. Full basement with extra bedroom. Oil air-conditioned heat. Upper suite fully furnished. Price includes electric and gas ranges, Venetian blinds, rugs, etc. Separate garage. For a comfortable two-family home or rental income, this property is worth your consideration. Taxes $120.
PRICE with vacant possession $8475
For full information and inspection please phone this office,
or
J. D. O'Toole, Evenings E 8340

Hagar & Swayne Ltd.
VIEW AT BROAD G 0531-2-3-4-5
Member Victoria Real Estate Board

FRASER BISCOE OFFERS

RARE BUSINESS OPPORTUNITY

Situated at Qualicum Beach near the new highway and overlooking the sea. A fine stucco building centred on two acres of choice view property. Sixteen hundred square feet of floor space, suitable and equipped for dining room and cabaret, private living quarters for the owner. Provision for tourist direct in barbecue and amusement centre. Large outdoor pavilion with cement floor and railing. Space and provision for the building of tourist cabins. There is a fortune here for an enterprising person.
Cash Price $16,500
Exclusive listing.
Call Howard Jones E 9843 or E 9413

FRASER BISCOE
576 Yates Street Victoria, B.C.

LINDEN AVENUE
FIVE-SUITE APARTMENT

Must be sold due to indifferent health. Reduced for quick sale to $16,900 (Terms). Would consider trade for good house.
Mr. L. Coltis, E 6346

PEMBERTON, HOLMES LTD.
1002 Government Street G 8124

PROPERTY SALES REALTY

Apartments—Take Your Pick
Four suites, half cash $19,950
Four suites, Oak Bay $22,000
15 Suites, modern, price on application.
Hotel, licensed premises $78,500
Bill Hollick, B 2987; Business Realtor
C. Reynolds, E 8457-R 7514
Office, 1118 Quadra Street, B 7514

55 EXCHANGE REAL ESTATE

BEAUTIFUL MODERN COUNTRY HOME on 3½ acres, three miles east of Duncan. Value $5,000. Will trade for same value or more in Victoria. Phone G 6142 after 7 p.m. except Saturday and Sunday.

IF YOU HAVE A HOUSE, HOUSE WITH revenue, apartment block, auto court, farm, first or second mortgage to exchange, phone J. D. Smith, G 9305, evenings E 5884. Financial Survey Limited, 1324 Government Street.

WILL EXCHANGE LOVELY MODERN six-room bungalow in Fairfield for country or suburban home. Call Ken Walters, Eves., E 8188 or Capital City Realty, G 1922.

TRADE, SELL, BUY BUSINESSES. SEE Marriott Realty, 715 Fort. E 0423. E 1895.

56 LISTINGS CANCELLED

2170 LAFAYETTE SOLD BY GEORGE Coste of Town & Country Homes Limited, 1923 Quadra Street. Please phone B 7276—we need more listings.

1455 WESTALL IS OFF THE MARKET. Town & Country Homes Limited, 1923 Quadra Street. Phone B 7276.

932 ARAL STREET IS LISTED EXCLUSIVELY with Hawkes Foster Ltd.

56a LISTINGS WANTED

WE HAVE CLIENTS FOR AUTO COURTS or apartments, arriving in Victoria shortly. See our long list of recent sales under listings cancelled. If you have either type of property for sale, please phone Hope Realty Ltd., 1029 Douglas Street. B 7643, B 6246; evenings, G 2856.

CASH FOR YOUR HOME?
All cash client for a four-room home with or without basement, but must have good heating system, prefer hot water. Would like seclusion and fair-size lot. Please contact Johnny James or Bob Allen, Western Homes Ltd., B 2157 or Eves. B 6515 or B 3869.

CASH — CASH — CASH
REVENUE OWNERS!
If you really want to sell, list with us. We have hundreds of inquiries from Prairie people. Call Wess Dickie.
DICKIE & CO. REALTY
833 Fort St. B 4312 (Eves. E 3640)

A HOME FOR A CAR! A GOOD TWO-bedroom home in any good district; would prefer vendor accept 1949 Buick. Kindly send full particulars to Mr. Ney or Mr. McMahon at Newstead Realty Limited. E 7194. 766 Fort Street.

LISTINGS WANTED — LIST YOUR property with F. N. Cabeldu, Ltd., for immediate attention. Phone E 7174

57 HOUSES FOR SALE

JUBILEE DISTRICT
This immaculate six-room home can be purchased for a low down payment. Ideal for family or rental to nurses. Spacious reception hall, attractive front room suitable for den or bedroom, leaded glass doors to large living room, modern fireplace, nice kitchen wired for range, neat pantry. Open stairway to three lovely bedrooms and three-piece bathroom. Full basement, piped furnace. Beautiful garden soil. A responsible buyer can own this home on very reasonable terms. Full price $6,995. Jim Bateman or Stan Evans, B 2157; evenings G 1809 or G 8246.
WESTERN HOMES LTD.
611 Yates Street

SALE BY OWNER
Lansdowne Slope
New three-bedroom home featuring quality construction throughout. Features include two-car carport with through driveway and sundeck over. Large view living room with Swedish fireplace, guest-size dining room, beautiful cabinet kitchen, No. 1 quarter cut oak floors throughout. High basement with fireplace for rumpus room. Asking only $15,950. N.H.A. mortgage. View at 2994 Oakdowne Road (corner of Middowne). Phone B 7071.

FAIRFIELD, NEAR FIVE POINTS
Attractive five-room, stucco bungalow, on nice street in Fairfield, close to bus, schools and shopping centre. Large kitchen, living room with nice fireplace, guest-size dining room, three-piece bathroom and two bedrooms. Drive-in garage and extra plumbing and nice finished room in full high basement. Nicely decorated. Must be seen to be appreciated. B 2848. No agents, please.

SECLUDED PARMETTE
Located in the Gordon Head area and situated on 1¾ acres. A modern four-room stucco bungalow with part basement and hot-water heating. Lawns, fruit trees, small fruits, shrubs, etc. Ideal for a couple who perhaps want to supplement their income. Price $9,450. Phone M. Hope, B 4255, evenings E 6924. J. H. Whittome & Co., 1218 Broad Street.

BRAND NEW FIVE-ROOM HOME IN lovely high location, facing south. Grounds ready for garden. Extra high basement with large rumpus room. N.H.A.-built and A 1 construction. $6,000 cash will handle. See to appreciate. G 9123.

1.6 ACRES—$1,250 DOWN
Scenic area; family three-bedroom bungalow. Off Burnside, ½-mile down Granville. $4,950. T. G. Patrick, residence E 9043. Financial Survey Limited, G 9305.

Victoria Daily Times 23
TUESDAY, MAY 19, 1953

57 HOUSES FOR SALE

$1,850 — SNAP — $1,850
Shawnigan Lake Cottage, very comfortable, about 75 feet waterfrontage. Good fishing. Close to store and boat hire. Four rooms. Two verandas for outdoor living. Electricity. Walls finished in wood. Full price $1,850. Please phone Mr. Apostoli, B 4861 evenings, E 1187 days. Meharey & Co. Ltd., 622 View Street.

CITY—SIX-YEAR-OLD STUCCO. FIVE rooms, consisting of large living room, dining room through hall, spacious kitchen with breakfast nook, two large bedrooms, four-piece Pembroke bathroom, automatic hot water and all coved ceilings. Full cement basement, furnace piped to all rooms. N.H.A. 4½% mortgage. Asking $10,800. E 6624.

FOUR BEDROOMS
Nice family home. Hillside district, large living room, dining room, modern kitchen plus sewing room and bedroom down. Three bedrooms up, easily rented if you want revenue. Double plumbing, redecorated inside and out. Close to bus, stores, school; will sacrifice for quick sale. Owner G 4419.

SNAP — $5,500
OAK BAY REVENUE
Six-room bungalow, easily duplexed, good condition, part basement, oil-fired furnace. Full price $5,500. Please phone Mr. Apostoli, B 4861 evenings, E 1187 days. Meharey & Co. Ltd., 622 View Street.

LARGE KITCHEN, BUILT-IN CUPboards, four-piece bathroom, copper plumbing, bedroom with cupboards, two unfinished rooms, usable; two lots, each 50x168. Outbuilding, young fruit trees. Beautiful view. Low taxes. View Royal, $4,000. Early possession. No agents. 99 Midwood Road. Phone B 7400.

[illegible] BOATING for a two-bedroom home with a low down payment—balance on a first mortgage at 4½% payable $45 per month including taxes, principal, interest and insurance? If so come and see me. 827 Villance Street, phone evenings E 6281.

NEW FOUR-ROOM STUCCO. FOUR-piece bath. Attached combination garage and utility. Inside plastered. Centre hall plan. Large kitchen cabinet, electric fireplace. Good construction well and insulated. Situated on small acreage, handy to school and stores. Suitable for V.L.A. Phone Bel. 232-K.

$2,000 FULL PRICE
Four-room bungalow, new roof, full basement. A comfortable family home. Phone Mr. Apostoli, Meharey & Co. Ltd., 622 View Street, B 4861 evenings and holidays, E 1187 days.

GORGE
Attractive four-room bungalow with glass sun porch, full basement, hot-air furnace and drive-in garage. Price $8,500 cash, or on terms $9,000. Apply 469 Obed Avenue. Phone E 0896.

THREE-BEDROOM HOME, FULL BASEMENT, reconditioned furnace, redecorated inside and out. Double plumbing, fruit trees. One block to bus, school, stores. Price $8,500 net. 2730 Forbes Street. B 7664.

OAK BAY THREE BEDROOMS. ATtractive well built bungalow, 1450 square feet, in splendid location convenient to bus and shopping. Nicely planted garden, low taxes. Automatic oil heat. Garage. $13,200. Owner G 9896.

FIVE-ROOM MODERN BUNGALOW, 140 feet landscaped sea frontage, full basement, Oil-O-Matic heating. Mrs. Burkmar, Dunsmuir Terrace off Lockside Road, Saxon Bay.

SIX-ROOM RANCH-STYLE, 1,600 square feet family home. Double garage, full basement. Automatic heat. Landscaped grounds. Quiet location, between new homes. $17,200. Half cash to handle. 2745 Ascot Drive.

WATER FRONT PROPERTY
Four-room modern bungalow, fire-place, hardwood floors in living room, tile in kitchen and bathroom. $3,950. East Sooke. B 9463.

SUMMER COTTAGE
Shawnigan Lake, four-room cottage, waterfront, electric light. For quick sale, $1,250. Phone B 2443.

YOU MAY WANT A HOME, NOT JUST a house. You can buy one from owner. Four rooms and separate garage. Automatic heat. No basement. Phone G 6987.

FIVE ROOMS, OAK BAY, FULL BASEMENT. Low taxes. G 8405, after 2.30 p.m.

57 HOUSES FOR SALE

K. & S.

BACHELOR'S QUARTERS

With gay awnings. Just two rooms, three-piece bathroom, and pantry. Garden ready for planting. Several fruit trees. Close to bus and store.
Full price $3500
Call MR. PRATT, G 4127. Eves., E 7964

BARGAIN DUPLEX

Solidly constructed with concrete and slate roof; this excellent property comprises large living room, two bedrooms, kitchen, bath and utility room on ground floor. Upper floor has living room, two bedrooms, kitchen and bath. Revenue from tenant, $60. Automatic coal stoker heat. Excellent condition throughout. A most attractive investment showing high interest potential. Close to sea and Government Buildings. Generous terms.
EXCLUSIVE. Price $10,500
Call Mr. STUBBINGS, G 4127
MR. FATT, G 4127, Eves., E 6536

MOVE IN JUNE 1st

OAK BAY. A lovely, secluded garden of two lots close to the sea. A bright and cheerful residence with living room, dining room, den, and electric kitchen downstairs. Three bedrooms, bathroom and separate toilet upstairs. Full cement basement. Oil-O-Matic furnace. Attached garage. LOW TAXES.
Price $11,950
Call MR. WHYTE, G 4127. Eves., B 5076

HIGH QUADRA

Attractive seven-year-old stucco bungalow insulated and in spotless condition. Comprises through hall, large living room, guest-size dining room, electric cabinet kitchen, glassed-in porch. Two twin-size bedrooms with large closets and Pembroke bathroom. All hardwood floors. Splendid rumpus room and bedroom in basement. AUTOMATIC OIL HEAT. Nicely landscaped lot and surrounded by beautiful homes. EXCLUSIVE.
Real value at $13,000
Call MR. FATT, G 4127, Eves., E 6536

WATERFRONT

In a prettily-wooded area, just three miles out. Safe anchorage for boat, private wharf. One and one-half-storey modern bungalow, four years old. Living room, dining room, kitchen, two bedrooms, Pembroke bath down. Two bedrooms and washroom up. Basement has rumpus room, toilet, shower, tiled floor. Hot-water, automatic heat. Separate garage. Oak floors in main rooms. Immaculate condition throughout.
Price $14,700
Call MR. NICHOLS, G 4127, Eves. B 3073

MAGNIFICENT SITUATION

OVERLOOKING GOLF COURSE, SEA AND MOUNTAIN. Inlaid ¼ cut hardwood floors in main rooms, entrance hall, 15x12, living room 15x17, fireplace, dining room 20x15, den 12x12, fireplace, tiled bathroom, two bedrooms 15x12, 12x12, kitchen, pantry, sun porch. UPSTAIRS, billiard room, sewing room, two bedrooms and bathroom. Full basement, hot-water Oil-O-Matic heater. The house is situated on a large lot, 94x164, with lovely rose garden, trees, etc. Glass house. Double garage.
Price on terms $18,500
Call MR. HEPBURN, G 4127, Eves. E 7039

KER & STEPHENSON LIMITED
Member Real Estate Board
909 Government Street
G 4127 DAY OR NIGHT G 4127

CAPITAL CITY REALTY'S CHOICE OFFERINGS

WATERFRONT SANDY BEACH

Beautifully located five-room bungalow, 54-foot waterfront, lawns, tennis court and garden. Low taxes, garage. Immediate possession. Furnished. A snap for summer.
Only $4500
Tommy Waters, eves. G 9968

ESQUIMALT $2100 DOWN

Here is a really nice older-type five-room bungalow with three bedrooms, large living room, full basement, drive-in garage, wired for range, piped heating, all in immaculate condition. Pleasant surroundings and a really good buy on monthly payments for $7250
Mr. Watson, eves. B 5733

FAIRFIELD UP-AND-DOWN DUPLEX

$3,000 handles this duplex in ideal location facing Beacon Hill Park. Six rooms down, 3½ rooms up; both self-contained, upper rents for $65. Early possession. Easy terms.
Full Price $10,950
Mr. Honor, eves. G 2565

DUPLEX FULLY SELF-CONTAINED

Separate entrances, separate meters, two bathrooms, two kitchens, wired for range, full basement, piped heating, separate garage, nice large rooms, garden, high location with view. Easy terms. Very special bargain. See it for the best yet. Low monthly payments and all for only $8500
Mr. DeMan, eves. G 2402

$2500 DOWN MODERN BUNGALOW

Very attractive, modern bungalow of 4½ rooms, full basement, high quality construction throughout, matching garage, definitely a home you should see. Nice new district. Reasonable monthly payments. Only $8950
Ken Walters, Eves., E 8188

CAPITAL CITY REALTY
650 Cormorant St. G 1922

FOUR ROOMS ESQUIMALT — OIL HEAT

Situated in the nice part of this popular district. Entrance hall, living room (19x13), cabinet kitchen (wired) two nice bedrooms, full basement with tubs and automatic furnace. Terms and possession arranged.
Price only $6950

THREE BEDROOMS HAULTAIN DISTRICT

$2,500 Down and $45 per month puts you in possession of this newly decorated five-room bungalow. Through hall, large living room (25x14), large, bright kitchen, basement with hot-air furnace. Vegetable garden all in.
Full price only $5950

ALTON & FLEMING
1006 BLANSHARD ST. PHONE G 5112
Eves., Mr. Fleming, E 4762

CLASSIFIED ADS DON'T COST— THEY PAY

57 HOUSES FOR SALE

BOORMAN'S

PANORAMIC SEA VIEW EXCLUSIVE LISTING
488 Beach Drive

An Oak Bay home worthy of your inspection. Drive by and, if interested, either phone for an appointment or walk up to the door. The owners will gladly show you through. Each window is a picture window and offers a glorious view of Straits and Olympic Mountains. Large living room, dinette, kitchen and three bedrooms. Some work still to be done but at this price it allows for finishing. Words cannot describe this home so see it for yourself. Full price only $11,500
(Evenings: G 0434)

ONLY $1500 DOWN Revenue-Producing Garden

Situated near Roberts Bay—Here's a lovely little four-room bungalow which would be ideal for a retired couple. Built only four years ago, it is surrounded by a very pretty flower garden. The living room is finished in knotty pine, two good-size bedrooms, four-piece Pembroke bathroom, utility room, bright cabinet kitchen. Full insulation. Immaculate condition inside and out. All sorts of small fruits, fruit trees. Luscious vegetables grown in rich soil. Chicken house, storage shed and separate garage. TAXES ONLY $36. This is a genuine buy. Very reasonable terms. Price $6850
R. Harris, Eves., E 1202

PRICES YOU CAN AFFORD TO PAY— BARGAINS YOU CANNOT AFFORD TO MISS

Close in city, four rooms, seven years old. Snug and clean. Low steps, splendid location. Possession July 1st. Half cash $5100

Oaklands city area. Five-room bungalow, seven years old, low steps, part basement, cosy, clean, quick possession, convenient location. $2,500 down $6500

Brand new, two weeks to finish. Four rooms, through hall, hardwood floors throughout, automatic oil heat. Low steps, attached garage, splendid, large corner property. Three-mile circle. Low taxes. Suitable terms $7900

More mature home in spotless condition. Four rooms, automatic oil heat, built-in freezing unit, part basement, large separate garage, choice high location, excellent garden, three-mile circle, moderate taxes. Less than half cash $7950
Mr. McDonald, Eves., B 1542
Stan Cornish, Eves., E 5878

OAK BAY NORTH 3 BEDROOMS

A new six-room ranch-type bungalow featuring oak floors throughout
Complete Insulation
Automatic Oil Heating
Wired for Electric Range.
Dutch Fireplace
and many other attractive features. Price $12,500
J. S. Boorman, Eves or week ends, B 5036

OAK BAY RANCH-STYLE BUNGALOW 3 BEDROOMS

Situated in an ideal location and only a stone's throw from some of Victoria's most expensive homes, this lovely home now under construction will be completed soon. It features: SIX BEAUTIFUL ROOMS, EXPENSIVE OAK FLOORS THROUGHOUT, FULL INSULATION, EXTRA CUPBOARDS AND CLOSETS, OIL-O-MATIC HEATING, FULL HIGH DAYLIGHT BASEMENT WITH RUMPUS AREA, TWO LARGE TWIN-SIZE BEDROOMS, UTILITY ROOM OFF KITCHEN PLUMBED FOR BENDIX, AND MANY OTHER ATTRACTIVE FEATURES. EXPENSIVE LOT.
Price with terms $13,300
R. HARRIS, Eves., E 1202

Boorman Investment Co Ltd.
616 VIEW STREET E 7124-5-6

NEWSTEAD'S NEWS

$6000 — $6000 — $6000

$3,000 down, three years old, surrounded by good homes. White stucco, large fenced lot with established lawns; living room 19 feet long. Roman tile fireplace, spacious master bedroom and second bedroom good size. Adequate closet space. Attractive kitchen with excellent cupboard space. Large utility room. First time advertised and the finest buy we have seen for months. To view contact I. V. Saunders at E 7194 or evenings and Sundays, G 9458.

EXCLUSIVE 650 DUNEDIN STREET Investment and Residence

A sturdy frame and shingle home of four rooms down, with wide hall; three rooms with bathroom up. Close to Douglas and Burnside corner. This property has very high revenue or future investment value. It will duplex well or earn a good revenue now. Look at this and ring us for an appointment to see the inside. $7500
Terms if desired.
W. Bailey at E 7194 or eves. E 3085 or E. Clark at E 7194

SIX-ROOM BUNGALOW

Three bedrooms, full basement, hot-air furnace piped. Down payment $2,500 $6500

ALSO seven-room house as above; down payment $2,000 $6600

REVENUE

$135 per month plus four rooms for owner. Hot-water Oil-O-Matic heat, delightful home and view, 10-minute walk. Separate meters. Cash to handle $6,600. Full price $14,000
Contact Mr. Jackson at E 7194 or Eves. B 2545

FAIRFIELD DUPLEX $10,000

Two self-contained suites: one four rooms and bath rented; five rooms and bath for owner. Full basement. Oil-O-Matic heating. Very good residential district, close to water.
Please contact Mr. Nelson at E 7194 or Res. E 5833 anytime

NEWSTEAD REALTY LTD
766 FORT STREET E 7194

A. BERNARD & CO. LIMITED
629 FORT STREET G 8335
Member Real Estate Board

MT. TOLMIE SLOPE "WATERLOO ROAD" Expert Workmanship Finest Construction

If you are looking for value in a home we suggest you inspect this new and attractive bungalow just completed and all ready to move into. Spacious living room with Roman tile fireplace, and French doors leading into patio. Guest-sized dining room and de luxe kitchen. All these rooms have lovely views. Two bedrooms and bathroom fitted with vanity and plate-glass mirror. Utility room ready for Bendix. Drive-in garage. Finest Oil-O-Matic heating system. Grounds are LANDSCAPED AND READY FOR PLANTING. Price with liberal mortgage available $13,950

OAK BAY

Sea view and close to beach. This charming home of three bedrooms, bathroom, separate toilet, living room, open fireplace, dining room, den, modern kitchen. Beautiful garden. Owner's sacrifice price $11,950
Reasonable Terms Might Be Considered

LEACH & SPARKS
1119 BLANSHARD ST. E 4117

57 HOUSES FOR SALE

W-E-S-T-E-R-N HOMES LTD.
611 YATES STREET B 2157
Member Real Estate Board of Victoria

$5300.00 SOUTH GOVERNMENT STREET

Clean two-story home, nice living room, roomy kitchen with lots of cupboards, two bedrooms with fireplace and closets. Utility room. Duroid roof. Three-piece bathroom. Low taxes. This is very neat and clean. Would like all cash but may accept terms. Clear title.
Jim Damon, B 2157; eves., E 4007.

ONLY $6300 ONLY EASY TERMS TO RELIABLE PARTY

Clean, cosy and comfortable is the only way to describe this home. Nice living room 15x12, large dining room, spacious kitchenette with lovely built-in cabinets, two roomy bedrooms upstairs. Bathroom is Pembroke and all plumbing is new. Electric water tank. We recommend this property as good value at the above price. Quick action needed here.
Jim Damon, B 2157: Evenings, E 4007

"DOWN $1500 DOWN" 4 ROOMS AND BASEMENT "1122 LYALL STREET"

Look over this 10-year-old bungalow this week end. We can offer attractive terms on this dandy little home. Don't waste time here.
Stan Evans, B 2157, Eves. G 8286

GORGE OIL-O-MATIC NO STEPS

This newly decorated 10-year-old stucco home is ideal for the retired person wanting to take it easy. Comprises reception hall, nice living room and dinette with oak floors. Two twin-size bedrooms, four-piece Pembroke bathroom, lovely cabinet kitchen with dining area (wired for range). Utility room, automatic oil heating. Well established level lot with rockery and vegetable garden. Small lawn. Excellent buying at $8950
Price includes an oil stove and Bendix. Please phone Norman Thornber, B 1575 or office, B 2157.

N.H.A.–OAK BAY 3 BEDROOMS OIL-O-MATIC HEAT 1-YEAR-OLD STUCCO FULL BASEMENT HARDWOOD FLOORS THROUGHOUT

This nearly new six-room stucco bungalow is exclusively listed with us simply because its the best buy in Oak Bay. Comprises through hall, gracious living room with open fireplace. Full dining room, electric cabinet kitchen with loads of cabinets and beautiful tiled sink, three good bedrooms all with closets and hardwood floors. Four-piece Pembroke bathroom. Full high basement with Oil-O-Matic furnace, laundry tubs, and drive-in garage. Large N.H.A. mortgage at 5%, owner will take reasonable terms at the full price of $12,500
Call Johnny James or Bob Allen, B 2157. Eves. B 6515 or B 3869.

PEMBERTON, HOLMES Ltd

WATERFRONTAGE AUTO-OIL HEAT

Five-room bungalow on good-size lot with lovely gardens. Living room with fireplace, dining room, two bedrooms, large cabinet kitchen, through hall, and with hardwood floors in the main rooms. PRICED AT $9750
Please Call George Griffin, G 8124

OAK BAY NORTH Low Down Payment CLOSE TO STORES AND BUS

Ideally suited for a couple. Nice garden, attractive small bungalow, automatic oil heat in part basement. One large bedroom, one small bedroom, good-size living room, dining room and electric cabinet kitchen. Approximately $3,425 cash, balance at $70. per month. PRICE $8925
Please Call Mr. Beldam, Eves., B 9471

UPLANDS An Exclusive Listing

A charming residence in a very choice location. Never before offered for sale. Early possession. PRICE $35,000
For further particulars please call Mr. Stepney, E 2794

HIGH QUADRA N.H.A. TERMS SIX ROOMS

CHOOSE YOUR OWN EXTERIOR SIDING AND INTERIOR FINISH in this home about to be constructed on the finest lot left in this desirable area. Large and well wooded it affords a beautiful view of the sea and mountains and is near school, bus, and excellent shopping centre. We have sold three of this builder's homes to well-satisfied clients. Will you be [illegible] possession around September 1. Come in and let us discuss price and terms. Don't miss this opportunity to get the best home obtainable for your money and built to your own tastes.
Call K. R. Liss, B 5865 or J. M. Chesman, E 4833.

$2000 DOWN VACANT NEAT FOUR-ROOM STUCCO BUNGALOW

In close proximity to Jubilee Hospital, with bus stop at door. Living room with hardwood floor and fireplace. Two bedrooms and a bright cabinet kitchen with adjoining sun porch. Pembroke bathroom. All very clean and tidy. Basement, hot-air furnace and drive-in garage, a lovely little rock garden and lawns. Low taxes. ONLY $7350
Please call Reg. Caselton, eves., E 8464
An Exclusive Listing

BE SELF-SUPPORTING

An attractive eight-year-old stucco bungalow located on the five-and-a-half-mile circle of town. Living room, large kitchen, one bedroom and two-piece bathroom down. One large room up. Full cement basement, hot-air furnace, heavy Duroid roof. Two-thirds of an acre all cleared. Taxes about $19. Chicken house and seven good fruit trees. Immediate possession. $1,500 down and $30 or $40 per month. FULL PRICE ONLY $4500
An exclusive listing. Please call Mr. Woodley G 8124 or G 3916 evenings.

G 8124

57 HOUSES FOR SALE

FINANCIAL SURVEY LTD.
G 9305
Member of Real Estate Board of Victoria
324 GOVERNMENT STREET

VISIT 2114 CRESCENT NEAR SEA — OAK BAY

Close to beach. Five-year-old stucco bungalow. Four lovely rooms and dining space. Newly decorated. Oak floors. Fireplace. De luxe electric kitchen. Daylight basement, piped heat, garage. BEAUTIFUL GROUNDS, countless shrubs, bulbs, flowers. Good sea view. EXCLUSIVE price $11,000
I. G. Patrick, G 9305; Res., E 9043

$2500 CASH UP AND DOWN DUPLEX

Special. Wonderful value. Up-and-down duplex in absolutely spotless condition, consisting of two large three-room suites. Separate entrances, separate furnaces, separate meters. Entirely self-contained. New Duroid roof, new plumbing, new wiring. Only $2,500 cash to handle. Full price only $9000
M. Braithwaite, G 9305; Res., B 7645.

Footsore and Weary? Relax, This Is Your Day

Impressive eight-room home, suitable for duplexing or the large family. Five rooms, Pembroke bathroom, modern tiled kitchen, etc., main floor. Three large rooms and two-piece washroom up. Large cement basement with new hot-air piped furnace, automatic electric hot water, laundry trays. Large lot, double garage, nice high location. A buy you hear about but seldom find. Full price only $8500
S. W. Anderson, G 9305; Res., B 8917

LIKE REVENUE? BURDETT AVE.

JUST LISTED AND CAN'T LAST! Revenue of over $100 per month. Housekeeping suites, plus three lovely rooms for owner, located in this choice revenue location. One of Victoria's grand homes, really solid but needing a little paint. A BARGAIN TO YOU ON EASY TERMS at $8400
Call L. E. Kirk, G 9305; Res., E 8528

ATTENTION—REVENUE $1500 DOWN

Eight-room duplex. Three rooms for the owner and $90 revenue. If owner needs five rooms there is still a three-room suite to rent. Complete new forced air-conditioning unit, furnace, etc. Fairfield district. See this now. Full price $8150
FOR INFORMATION phone R. E. Hills, G 9305; Res. E 6918

REVENUE—SEA VIEW $1800 CASH

Near Dallas Road. Three suites: 1 four-room, 1 three-room, 1 two-room suite. Full basement, hot-air heating. Suites easily rented. You definitely can't go wrong here. Price reduced to full price $6000
Easy terms on balance. Offers considered. Sta. Hyland, G 9305; Res., Colq. 24H

THE B.C. LAND & INVESTMENT AGENCY LTD.
Our 90th Year in Real Estate

MT. JOY AREA

Very nice looking stucco semi-bungalow, nicely situated, sea views, sheltered garden, one large bedroom and bathroom down, three good size bedrooms up with another Pembroke bath; a large, gracious living room, family-size dining room, fine electric kitchen. Oil heat. Insulated. High ceiling basement. Price $18,000

OAK BAY

A beautiful ranch-style stucco bungalow, situated on a large lot, all in garden. Six fine rooms, all one floor. Three bedrooms, two of them being about 15x15 each. Living room 16x25. Guest-size dining room. Lovely modern kitchen with large dining space. Oak floors all main rooms. Oil heated. In new condition. Price $15,750
Please call Mr. C. R. V. Bagshawe 25 years in the business

A FIFTY-ACRE FARM

For the price of the house alone. 20 acres cleared, balance bush and timber. Two woodsheds, two chicken houses, heated workshop, garage. House has glassed-in sunporch. Seamed ceiling living room with fireplace, large kitchen, full dining room, three large bedrooms up, three-piece bathroom. Excellent water supply and electric pressure system. Taxes only $34. Full price only $6850

SIX-YEAR-OLD STUCCO

Close to the sea and Beacon Hill Park, in Fairfield. Entrance hall, 16-foot living room with fireplace, dinette, modern cabinet kitchen piped for gas. Automatic gas hot water, two nice bedrooms and good closets. Full basement with extra bedroom, hot-air oil furnace and drive-in garage. Ideal for a retired couple. Price $10,000
Please ask for Mr. Heine

OUTSTANDING DUPLEX

Situated in the High Quadra area with views from most rooms, this is a very attractive proposition for a home and revenue. An excellent five-room suite on the main floor, all oak floors. Separate entrance to upper suite of four rooms, oak floors. Brand new and very modern in every detail. Air-conditioned wood and coal furnace. Drive-in garage. Good value at $17,750
To inspect, please call Mr. W. O. Cameron

BUNGALOWS WANTED

In Oak Bay, Fairfield and N. Quadra. Clients waiting. One up to $15,000; another at $10,000 and one at $7,500. Kindly call us, we will inspect immediately.

922 Government St. G 4115
(Member Real Estate Board of Victoria)

The Royal Trust Co.

REVENUE BEARING

Choice location near Beacon Hill Park. A two-story dwelling all recently redecorated. Complete five-room duplex and separate bachelor apartment on the main floor. Four fully equipped, light housekeeping rooms and bathroom upstairs. Good return on investment. Price $13,500
Mrs. Knowles

OAK BAY

Six-room siding bungalow. Oil-O-Matic hot-air heating, wired for electric range. Three bedrooms, living room, dining room, kitchen, full basement. Near Willows Beach. Price $9500
Mr. Coles

The Royal Trust Co.
1205 Government Street E 4126

PROPERTY SALES REALTY

APPROVED FOR DUPLEXING $7850 BARGAIN

$3,650 down—3 rooms and bath up with kitchenette, 3 rooms down and plumbing fixtures to put in. Total revenue $130.00 month.
Clarence Reynolds, E 8457, B 2917.
Office, 1118 Quadra B 7514

57 HOUSES FOR SALE

GEORGE RANDALL LIMITED

HIGH QUADRA Lovely Bungalow

Here is your chance to own it. Beautiful in every way. Stucco, built 15 years ago of the very best construction, and has all the modern conveniences for luxurious living at a price you can afford. Located on high part of Quadra Street, has a charming living room, modern kitchen, two nice bedrooms down with cupboards, four-piece Pembroke bathroom. Two bedrooms up. Full high basement, furnace, laundry tubs, drive-in garage. Well landscaped lot. Taxes $130. Full price with terms $9950
Call Mr. Twamley, eves. B 9903

CITY Revenue $76

Opportunity for excellent investment. Upper flat, three rooms and bath, $42. Lower flat, $37. Solidly built. Good repair. $2,000 handles. Close in. Always tenanted. Price $4950
Ask for Mr. Davis, eves. G 8614

OAK BAY Charm — Comfort

Attractive siding bungalow, nicely located, presenting through hall, living room, cabinet kitchen, two bedrooms, bathroom. Full basement, hot-air furnace, separate garage. A delightful home. Price $8000
Call Mr. Davis, eves. G 8614

ESQUIMALT 3 Bedrooms

Vacant, newly decorated, living room, cabinet kitchen, three bedrooms, full basement. Drive-in garage, pipe furnace. Terms. Price $6500
Ask for Mr. Fiddick, Albion 122Y

CITY Revenue $117

Five rentals, close in, near HBC. Nets about 25 per cent on investment. Solid structure. Needs paint and minor repairs, money maker, a sound investment. Handyman's special. No better buy anywhere. Price $3800
Call Mr. Fiddick, eves. Alb. 122Y

OVERLOOKING GORGE WATERS

Spacious living room with oak floors. Two large bedrooms. Ultra modern kitchen. Two large bedrooms and rumpus room on ground level. Hot-water oil heat. Drive-in garage. Beautifully landscaped lot. This is a fine home. Price with terms $15,750
Call Mr. Twamley eves. B 9903 or Mr. Grieve, eves. E 2886.

FAMILY HOME OAK BAY SOUTH

This is the home that will be appreciated by a discerning gentleman for its spacious rooms and general appointment. There are four bedrooms, family-size living room and dining room, large den, kitchen and two complete four-piece bathrooms. Full basement with Oil-O-Matic hot-water heat. Detached garage and landscaped garden. Price $17,350

BEAUTIFUL VIEW High Location $2200 Down

If your taste leans toward an attractive four-room stucco semi-bungalow with seclusion—plus easily maintained rock garden that needs only water—here's something to consider AND it's only 10 years old. Easy monthly payments. Full price $8400
Call Mr. T. Smith, eves. G 7325

GEORGE RANDALL LIMITED
1309 DOUGLAS ST. G 8109

RITHET
Our 82nd Year — B 4251

THREE BEDROOMS Immediate Possession

Now we can offer you a good family home—all on one floor—at a VERY REASONABLE PRICE. Cosy living room with fireplace and family-size kitchen with pantry. Three bedrooms and bathroom. FULL BASEMENT. NEARLY NEW FURNACE WITH HEAT TO ALL ROOMS. GOOD DUROID ROOF. Taxes $76. Price includes MODERN OIL RANGE. The best buy in Victoria at only $5000
CALL MR. KITTO, EVES. E 1880
AN EXCLUSIVE LISTING

CITY IDEAL FAMILY HOME 4 Bedrooms, Double Plumbing

JUST LIKE A NEW PIN. This ideal family home consists of a fine LIVING ROOM WITH OPEN FIREPLACE, GUEST DINING ROOM, excellent cabinet kitchen with range wiring and dining space. TWIN-SIZE BEDROOM, PEMBROKE BATHROOM and handy sewing room. UPSTAIRS, THREE NICE BEDROOMS AND TWO-PIECE WASHROOM. Basement. Excellent furnace (heat to all rooms.) Laundry trays. Easy-to-keep garden. Double garage. Duroid roof. NOT ONE PENNY NEED BE SPENT ON THIS HOME FOR YEARS. Roof, paint, in fact everything, is in perfect condition. OWNER LEAVING THE CITY AND MUST SACRIFICE. Terms can be arranged. Immediate possession. Price $8500
CALL MR. HEPPELL, EVES., B 1878

OAK BAY THREE BEDROOMS AND DEN Close to Beach

Situated on two lots beautifully landscaped and only a stone's throw from the beach this is one of the brightest, cleanest and most appealing homes you could possibly wish to see. Through hall to lovely living room with bay window, guest-size dining room, den or extra bedroom, bright kitchen. Concealed stairway to three bedrooms and bathroom. Full basement. Oil-O-Matic heating. Separate garage. Nice view of the sea from most rooms. Price $11,950
PLEASE ASK FOR MR. SPEED, EVES., E 8595

Rithet Consolidated Ltd
(Member Real Estate Board of Victoria)
706 FORT STREET PHONE B 4251

ESQUIMALT—Admirals Road — Five rooms. Large living room, good-size kitchen, bathroom and three bedrooms up. Some terms arranged. Price $4000

FERNWOOD HEIGHTS—Six-room semi-bungalow. Oak floors in living room, dining room and hall. Hot-air heating. Separate garage. Price $6800

Lot on Hillside, near Cedar Hill Road, $500.

Lot on Fernwood Hill, $675.
Eves., Call Mr. Clark, E 8097

H G DALBY & CO LTD
634 VIEW STREET VICTORIA, B.C.
E 6241

57 HOUSES FOR SALE

HAGAR'S

OAK BAY Three Bedrooms, Automatic Oil, Delightful Garden, Near Sea With View of Mountains

Set in a very well planned two-lot garden with lawns, ornamental trees, shrubs and rose garden, and small fruits and fruit trees. This home has been completely redecorated. Entrance hall leads to 24x13 ft. living room; 15x12 ft. dining room; 12'6x10' den; and 13x13 ft. Kitchen with spotless floors. Up carpeted staircase to three good bedrooms, all with ample closets, and a bathroom. Full high cemented basement and attached garage. A wonderful family home with lots of room for all. Send the children to the beach 50 yards away and enjoy the ready-made garden.
PRICE (53913-O) $11,950
For appointment to view please phone J. D. O'Toole, evenings E 8340 or John MacCormac, evenings B 5744

OAK BAY Beach Drive, Choice Location With Fine View of Sea and Golf Course

This attractive older-type home consists of a spacious reception hall with living room, dining room and den off. Hallway with kitchen, two bedrooms and bathroom off. Concealed stairway leading upstairs to three rooms and bathroom. Basement with automatic oil hot-water heating. This house is furnished and has many possibilities. Immediate possession may be had at... PRICE (53997-O) $17,000
Alfred S. Powell, evenings, B 4632

SEAFRONT Gordon Head

This most attractive property with 190 feet of private seafrontage combined with 1½ acres of Nature's beauty and secluded garden in perfect setting with unobstructed views of Mount Baker and islands.
This modern residence has a living room 18x14 with a cosy fireplace and view windows. Dining room 10x10. Nicely planned electric kitchen. Master bedroom with attached two-piece washroom. Another bedroom 12x12. Full bathroom. Daylight basement with extra bedroom. Automatic coil heating unit. Separate matching garage. Private circular driveway approach through well-kept lawns. A particularly unique property reasonably priced. PRICE (53867-S) $19,750
A. S. Powell, evenings, B 4632
J. D. O'Toole, evenings, E 8340

3211 SHELBOURNE STREET $8450

A well built and attractive family home with full cement basement and separate garage just on the market. Small garden well landscaped contains several fruit trees. Built on through-hall plan, living room 15x13 with open fireplace, connecting doors to dining room 14x11; bright kitchen 12x12 wired for range, bedrooms 12x10 and 12x9; three-piece bathroom. CONCEALED STAIRWAY to two extra bedrooms 15x12 each. Full cement basement contains new piped hot-air furnace, new all-copper electric hot-water tank.
FOR APPOINTMENT TO VIEW Contact V. H. Knox, evenings, E 3831
EXCLUSIVE LISTING (53100-S) $8450

GARDENERS Look This Over 35 Kildew Road, Colwood $6750

A delightful four-room stucco bungalow with fireplace in the cosy living room and Oil-O-Matic heating. Two bedrooms and a bright modern kitchen. Built in 1948. Set in a half-acre garden with the finest soil in the district. The garden is all seeded and there are fine producing berry patches. A chicken house, good for about 50 birds makes this one of the most complete country homes on our lists. THE FULL PRICE IS (52574) $6750
Look it over this week-end and tell us what you think. Third turn to right off Sooke Road past Colwood
P. Lesley, evenings, E 9589
V. Knox, evenings, E 3831

SHAWNIGAN LAKE Waterfrontage

A unique well-constructed gentleman's residence on a beautiful well-treed landscaped property with a private sheltered beach. The residence contains a cedar panelled living-dining room 16x24 with an artistic massive fireplace; all-electric beautifully equipped kitchen and THREE BEDROOMS. High basement with workshop and automatic oil-heating plant. Boat house, landing stage and private change cabin. Furnished in every detail, including piano, frigidaire and the finest fittings.
Immediate possession
PRICED AT (52370) $14 000
For further information and appointment to view please phone: J. D. O'Toole, evenings E 8340

HAGAR & SWAYNE LIMITED
View at Broad G 0531-2-3-4-5
Member Victoria Real Estate Board

HICKS REALTY LIMITED
1710 DOUGLAS STREET B 5104
OPPOSITE HUDSON'S BAY STORE

GROCERY AND CONFECTIONERY

(383B) One of the finest offered in wonderful district on main highway, showing a remarkable profitable turnover. Large lot, a very good building with four living rooms for owner. Nicely furnished, first class modern equipment and nice clean stock. Illness forces this sale so you can walk right in and go to work. Two can handle. Some terms. Price $15,900
Mr. Jones, B 5104, day or night

3770 Winston Crescent

(456E) Drive by this charming THREE-BEDROOM, six-room bungalow, but please do not disturb the occupants. Designed for comfortable living with all spacious rooms tastefully decorated throughout. Full, high basement with cosy den. Oil-O-Matic heat. Drive-in garage. Delightfully landscaped garden front and back with flowers, shrubs and fruit trees. Real country atmosphere. Just eight minutes city centre. Some terms. EXCLUSIVE LISTING. Price reduced $12,300
Mr. Drew, B 5104 days, eves., E 4980

$2500 Down, Balance Monthly Immediate Possession

(356E) For young or old, this attractive three-year-old ranch-type country property on a quiet road near bus, stores and school, is easily and inexpensively run. There is a large living room with oak floor, one large twin-size bedroom, one smaller, an attractive cabinet kitchen with bar and dining space (oil range included), and utility off kitchen. Oil-O-Matic floor furnace. Very low taxes. Price $6850
Mrs. Burbidge, B 5104, day or night

At Colwood

(338E) An attractive four-room bungalow with 193-foot frontage on main highway. Corner lot. Perfect for a commercial property and home. Very low taxes. Price $6850
Mrs. Burbidge, B 5104, day or night

Gorge District

(527D) A real nice family home of six rooms, high location, overlooking Gorge waters. Contains living room with fireplace; dining room, large kitchen with pantry, three nice bedrooms, and three-piece bath. Full concrete basement, separate garage, piped hot-air heating, newly decorated and in very good condition throughout. Very low taxes. Terms, $2,900 cash and $40 per month. Priced right at $6650
Mr. Jones, B 5104, day or night

57 HOUSES FOR SALE

NEWSTEAD REALTY LTD.

IN CO-OPERATION

with the Island's leading builder, offers for sale not one but dozens of N.H.A. N.H.A. N.H.A. HOMES. This builder has a record of unequalled achievements; the hundreds of homes already built are of sound construction, insulated and finished at a remarkably reasonable price.

FEELING THE GROWTH OF VICTORIA has hardly commenced and backed by statistical records we offer to the public a block of 12 architecturally designed two and three-bedroom homes already under construction in a new subdivision, serviced by bus and schools, with a glorious view of the Olympics. Featuring through hall plan, oak floors throughout, living room 19', fireplace, full view windows, dining room, kitchen full of cupboards, Arborite sinks, 3 spacious bedrooms, 4-piece bathroom. Plaster job outstanding with no effort spared to give every modern comfort. Full basement, drive-in garage, hot-air heat.

NEWSTEAD'S FEEL

this is an opportunity seldom offered on low interest rates with MAXIMUM N.H.A. LOANS available to those qualifying. Within EASY REACH of EVERYBODY'S POCKETBOOK. LOT INCLUDED and exceptional low-down payment to HANDLE. Plans at office, NEWSTEAD REALTY LTD., 766 Fort Street. Contact I. V. Saunders at E 7194 during the day or G 9458 Eves. and Sundays, or W. H. McMahon, Albion 275R Eves. and Sundays G 5406.

NEWSTEAD REALTY LTD.
766 Fort St. E 7194
25 Years in Business

FRASER BISCOE OFFERS "NOW!!!"

(Seclusion Plus Excellent Garden)

NO STEPS, COTTAGE STYLE BUNGALOW, IMMACULATE THROUGHOUT— Four rooms plus, high location, SPACIOUS living room panelled in modern Weldtex plywood with hand-hewn matched granite block fireplace, two bedrooms with attractive tapestry plaster in pastel shades, three-piece bathroom. The exterior has white shingles, green shutters. SEE THIS NOW! Very attractive terms can be arranged at the FULL PRICE of $7950
Reduction for all cash
For Appointment call Office, E 9413; Or Evenings, Mr. Wilkinson, B 9761; Mr. Wilkins, E 4960

PROSPECT LAKE (Choice of Two)

LAKE FRONTAGE—FOUR-ROOM MODERN BUNGALOW, PLUS THREE-ROOM GUEST COTTAGE. ELECTRIC WATER-PRESSURE SYSTEM. A SNAP AT $6850

Family home on 2½ acres, OVERLOOKING THE LAKE. Five bedrooms, double plumbing, garage, pressure water system FROM NEVER-FAILING WELL. Orchard of many fruit trees. Full price $9450
Office, E 9413; Eves., Mr. Wilkins, E 4960; Mr. Wilkinson, B 9761

"SMALL FARM" (At Metchosin)

(No. 302). Twelve acres of land, excellent soil. Six-room home with bathroom and cabinet kitchen; full basement. Clear title. Taxes approximately $48. Small barn, garage. Metchosin Road near Witty's Lagoon. Owner, a widow, is no longer able to care for property and offers this farm at the reduced price of $9500
To Inspect, OFFICE, E 9413, or Eves., Mr. Trill or Mr. Collings at B 9444

N.H.A. (Built 12 Years)

(345) High location, one of the BEST STREETS IN THE AREA. Featuring through-hall plan. Large bright living room, open fireplace. DINING ROOM, electric cabinet kitchen, two bedrooms. Full basement, drive-in garage. Well landscaped grounds. EASY TERMS. Less than one half cash will handle. Price $10,500
Office, E 9413; Eves., Mr. Trill or Mr. Collings, B 9444

FRASER BISCOE'S
New Location, 576 Yates Street
Across from the New Post Office

57 HOUSES FOR SALE

TOWN AND COUNTRY HOMES LTD.
PHONE B 7276 1923 QUADRA ST.

OAK BAY 2720 HERON ST.

Four-room bungalow, cosy living room with fireplace, two bedrooms, modern cabinet kitchen, Pembroke bathroom. Basement and laundry tubs, beautiful grounds. Taxes only $72. Open for reasonable cash offer. EXCLUSIVE LISTING. Reduced price $6300
Contact Harold Ware, eves., B 1461

DUPLEX 2912 PRIOR ST.
$2000 DOWN $2000

Six-room duplex in spotless condition, separate entrances, separate meters. Full cement basement and separate garage. Get a start in life and let the tenant pay this for you. EXCLUSIVE LISTING. Full price $8400
Contact Harold Ware, eves., B 1461

JUBILEE DISTRICT CLOSE TO HOSPITAL $2000 DOWN

Real nice family home with full basement, two bedrooms, living room, dining room, kitchen. Not a dime to spend in redecorating before you can move in. Full price $7000
See this before you buy. Phone Mr. Christensen, eves., E 8496 Anytime, B 7276

MT. TOLMIE SPECIAL

The garden is established and the lawns finished. This NEW FOUR PLUS STUCCO BUNGALOW is situated among new homes on a quiet street. No steps to climb. Spotlessly clean and ready... Fully insulated for warmth. Attached garage and utility room. You'll love it. Terms arranged. Price $8200
Call Mr. Ludlow, B 7276

JUBILEE DISTRICT

Five-room bungalow. Living room with fireplace, dining room, kitchen with gas range, pantry, through hall, two good size bedrooms and bath. Full basement with finished room and sawdust furnace. A lovely clean home close to hospital, school and excellent bus service. Owner transferred. Full price (with terms) $6300
Please phone Ken Sturgeon, eves., G 4203; B 7276 anytime.

EXCLUSIVE LISTINGS

(a) SIX ROOMS—Living room, kitchen and four bedrooms. Close in, city. Full price $6050

(b) THREE ROOMS, FURNISHED—Jubilee district. Close to hospital and bus. Full price, with terms $6300
Please phone Ken Sturgeon, eves., G 4203 and B 7276 anytime

PORTAGE INLET ON THE WATER 3-BEDROOM HOME HOT-WATER HEATED AUTOMATIC OIL Move in Tomorrow

Enough furniture in the house to start housekeeping — OFFERS WANTED — by appointment only. Phone Mr. Christensen, E 8496 evenings, Mr. Amos G 6608 evenings, B 7276 anytime.

2026 BLANSHARD

Six-room older-type home in good condition. Full price $4950
Contact Harold Ware, Eves., B 1461 B 7276 anytime

$2000 DOWN 6 ROOMS — CITY

Comprising living room with fireplace, dining room, kitchen, through hall on main floor, plus three bedrooms and three-piece bathroom up. Full basement with hot-air piped furnace and drive-in garage. Located near Haultain. Taxes around $64. Full price $5500
Please phone Mr. Jack Jackson Evenings B 1704 or B 7276 anytime

SELECT ESQUIMALT LOCATION

"NEVER SO MUCH FOR SO LITTLE" This FOUR PLUS cedar siding bungalow has a large living room, cabinet kitchen wired for range, two good bedrooms. Full high basement with extra bedroom. Drive-in garage. Oil floor furnace, electric hot-water tank. Terms, $3,000 down, balance $65 per month. Priced to sell at $6950
Call Mr. Ludlow, B 7276, day or night

BRAND NEW BUNGALOW 3 BEDROOMS $3000 DOWN $3000

This bungalow will be fully completed in two weeks' time and ready to move into for some lucky person. Oak floors in living room, fully insulated. Mortgage approximately $5,000 at only $39.75 per month, 5½%. Oil automatic heating unit. Full Price $8950
Contact Harold Ware, eves. B 1461 B 7276 anytime

SIX LOTS 4-ROOM BUNGALOW $4950

Please phone Mr. Jack Jackson Eves. B 1704; anytime B 7276

P. R. BROWN & SONS LTD. EST. 1900
1112 Broad Street Phone G 7171

FAIRFIELD

Well-kept home situated on a lovely boulevarded street close to the sea, shopping and transportation. Comprising large living room, dining room, sunroom and kitchen down; three bright bedrooms and bathroom up; ample cupboard space. Full high basement, hot-air furnace and separate garage. This is a very attractive home. Price $9500

HIGH QUADRA

Beautiful setting, five-room stucco bungalow, 10 years old comprising spacious living room, family size dining room, attractive kitchen wired for range, four-piece bathroom. Full high basement, hot-air furnace, drive-in garage. This is really an attractive home and is priced right at $10,500

CLOSE TO ST. JOSEPH'S HOSPITAL

This home offers attractive revenue possibilities, walking distance to city centre and only a stone's throw from St. Joseph's Hospital. It comprises living room, dining room and kitchen down; four nice bedrooms and bathroom up. Full basement, hot-air furnace. Price $8950
Please contact A. M. Millar, G 7171 Eves. G 9214

GORDON HEAD FINE VIEWS

Stucco bungalow, just two years old, situated on one acre cultivated land, open sea views. Bungalow comprises entrance and through hall, living room, dining room, cabinet kitchen, bathroom, two bedrooms. Full daylight basement with hot-air furnace. Drive-in garage. For quick sale $11,500 Excellent terms.
Please call Mr. Cox, Res. E 3814

OAK BAY CLOSE TO SEA

Price reduced $1,000 for quick sale with early possession June 1. A lovely family home consisting of large living room with open fireplace, guest-size dining room, cabinet electric kitchen and den on main floor. Upstairs there are three bedrooms and bathroom. Full cement basement, Oil-O-Matic heat. Beautiful garden on double lot with nice lawns and fruit trees. Home in excellent condition inside and out. Real value at $11,950
Please call J. H. Ledger, Office E 7181, Res. B 6641

SWINERTON & CO. LTD.
620 BROUGHTON E 7181

58 WANTED TO BUY—HOUSES

1. CLIENT WILL PAY CASH UP TO $11,000 for five or six-room bungalow with basement. Would like nice garden with few fruit trees. High Quadra preferred.
2. Another client with $16,000 cash requires six-room bungalow in city or Oak Bay. Must have seclusion.

RITHET CONSOLIDATED LTD. B 4251

CAN YOU GIVE POSSESSION TO OAK Bay four or six-room bungalow in 15 to 30 days for cash. Please phone Dickie & Co. Realty (823 Fort Street), B 4312; evenings, E 3640.

58 WANTED TO BUY—HOUSES

CASH FOR YOUR HOME?
All-cash client for a four-room home with or without basement, but must have good heating system, prefer hot water. Would like seclusion and fair size lot. Please contact Johnny James or Bob Allen, Western Homes Limited. B 2157 or Eves., B 6515 or B 3869.

HAVE CLIENT WITH $7,500 CASH FOR four or five-room home with basement in Fairfield, James Bay or Oak Bay. Please call George Griffin, Pemberton, Holmes Ltd. G 8124.

YOUNG MARRIED MAN, PERMANENTLY employed by provincial government, would like to buy house with no down payment. Good, steady monthly payments. References. B 9566.

WANTED—OLDER-TYPE HOME WITHIN five-mile circle. No agents. Box 1544, Victoria Press.

LET ME HANDLE THE SALE OF YOUR home. No fuss or bother. Alex Fleming G 5112; residence E 4762

A. S. MILLER
1308 BLANSHARD ST. PHONE E 0822

59 PROPERTY FOR SALE

FOUR ACRES, CORNER HELEN AND Wilkinson. Garage and barn. City light and water. Good bus service. Colq. 401.

ONE ACRE—FIFTH LOT NEAR BEACH, water and power available. M. Peterson, Saseenos, Kaltasin Road.

CHOICE BUILDING LOTS. GOOD DIStrict. New subdivision. Saanich. G 8982

CORNER LOT, NORTH QUADRA, $500. G 9072.

WATERFRONT UPLANDS

Approximately two acres of level and well-treed property — probably one of the nicest pieces of waterfront property to be found. Could be subdivided into two lots. Beautiful view in all directions. This is truly delightful property. Contact J. M. Chesman, E 4833, or K. R. Liss, B 5865, Eves.

Pemberton, Holmes, Ltd.—Days, G 8124

CHOICE OAK BAY LOTS
Zoned for duplex, 95x137. $2000
Zoned for apartment or residential court, 104x158. $4200
Mr. L. Coltis, E 6346

PEMBERTON, HOLMES LTD.
1002 Government Street G 8124

64 FARMS FOR SALE

FOR SALE, SAANICH PENINSULA—Approximately 12 acres, with six-roomed house, all modern conveniences. Barn, chicken houses and other buildings. For further particulars, apply Box 1575 Victoria Press.

FINANCIAL SURVEY LTD.
1324 Government Street

2 ON EAST SAANICH ROAD
Nine acres, four-room bungalow, basement, garage, chicken house, nicely secluded. Very pretty.
Full price $10,700
Two and one-half acres, six-room well-built bungalow. Basement, garage, chicken houses, fruit trees, etc. Secluded.
Full price $8500
Stan Hyland, res., Colq. 24H

FINANCIAL SURVEY LIMITED, G 9995

City Chess

Top match of the week in the Victoria City Chess Club ladder tournament; between top runger L. Kellie and second place R. Rigby, was adjourned with no decision, leaving the top two positions unchanged.

Results, schedule of games and ladder positions follow:

RESULTS

A. G. Higgs 1, T. J. Stewart 0; L. Hall 1, H. Parry 0; F. Schulz 1, G. Jones 0; T. N. Curteis 1, R. R. Bennelt 0; F. W. Plant 1, R. H. Snape 0; J. H. Lacy 1, W. Hastings 0; W. de Havilland 1, J. Lees 0; R. Rigby vs. L. Kellie, adjourned.

SCHEDULE

Tuesday—A. G. Higgs vs. G. Jones.

Friday—Lacy vs. Stewart; De Havilland vs. Hastings; Hall vs. Lees; Curteis vs. Parry; Plant vs. Bennelt; F. Schulz vs. Rigby or Kellie.

Position on ladder: 1, L. Kellie; 2, R. Rigby; 3, F. Schulz; 4, G. Jones; 5, A. G. Higgs; T. J. Stewart; 7, J. H. Lacy; 8, W. Hastings; 9, W. de Havilland; 10, J. Lees; 11, L. Hall; 12, H. Parry; 13, T. N. Curteis; 14, R. R. Bennett; 15, F. W. Plant; 16, R. H. Snape.

SEALED TENDERS addressed to the undersigned at Ottawa, Ontario, and endorsed on the outside of envelope "TENDER FOR CONSTRUCTION OF A FISHWAY AT NIMPKISH RIVER" will be received up to noon of the 22nd day of June, 1953, for the construction of a fishway located at Karmutsen Falls on the right bank of the Nimpkish River 40 miles from Englewood, B.C.

The work consists of approximately 7,200 lineal feet of line-drilling, together with the drilling, blasting and hand excavation of approximately 390 cubic yards of rock.

Tenders will not be considered unless made on the form supplied by the Department of Fisheries and in accordance with the conditions set forth therein, and no tender will be considered for only part of the work.

Each tender must be accompanied by a deposit equal to ten per cent of the amount of the tender, which deposit may be in the form of a certified cheque on a chartered bank in Canada payable to the Receiver General of Canada, or bearer bonds of the Dominion of Canada or of the Canadian National Railway Company and its constituent companies, unconditionally guaranteed as to principal and interest by the Dominion of Canada, or the aforementioned bonds and a certified cheque to make up an odd amount.

Copies of documents including Instructions to Tenderers, Form of Tender, Schedule of Quantities, General Conditions, Plans, and Specifications, may be seen on application to the Chief Supervisor of Fisheries, 1110 West Georgia Street, Vancouver 5, B.C., or may be obtained on loan upon the deposit of $25.00 in the form of a certified cheque or Money Order, made payable to the Receiver General of Canada. This deposit will be refunded upon return of the documents in good condition.

The lowest or any tender will not necessarily be accepted.

STEWART BATES,
Deputy Minister.

Department of Fisheries,
May 5, 1953.

RACING RESULTS

SUFFOLK DOWNS

First race—
Scour (Despirito) $14.00 $7.80 $5.00
Arctic Ike (McLaughlin) 12.60 6.08
Quick Deal (Walsh) 3.40
Time: 1.13 2-5.
Second race—
Blue W. (Borst) $12.00 $4.60 $3.20
Billcella (Hooper) 3.40 2.60
Isoluc (Smith) 4.40
Time: 1.49 3-5.
Third race—
Desert Witch (McLau'n) $10.80 $5.20 $3.00
Western Night (Hooper) 9.00 3.40
Wright's Wrong (Des'to) 2.20
Time: 1.13 4-5.
Fourth race—
Appointment (Mercier) $17.60 $9.60 $5.60
Direct Mister (Knapp) 9.20 6.60
Best Dream (Johnson) 6.20
Time: 1.13.
Fifth race—
Can't Please (Cavens) $11.80 $5.40 $3.80
Halara (McLaughlin) 5.20 4.00
Switch On (Valdes) 5.60
Time: 1.00 3-5.
Sixth race—
Go Go Go (Borgemenke) $6.60 $3.40 $2.60
Scollay Square (Johnson) 4.80 3.20
Stevie Boy (McLaughlin) 3.60
Time: 1.48.
Seventh race—
Miss Joanne (McLaug'n) $7.20 $2.60 $2.20
Epic King (Zehr) 2.40 2.20
Little Lucky (Gross) 2.80
Time: 1.46 4-5.
Eighth race—
Imperialist (McLaugh'n) $6.20 $3.20 $2.20
Gumptious (Johnson) 3.80 2.40
Eight Bells (Despirito) 2.20
Time: 1.47 2-5.
Ninth race—
Black Bay (Johnson) $8.20 $4.60 $3.80
Scotstown (Trent) 8.20 5.40
Rutch C. (Demeeo) 5.60
Time: 1.44 3-5.

BELMONT PARK

First race—
Dottie Dear (Scurlock) $42.50 $19.50 $12.70
Queens Story (McL'n) 71.70 41.70
Singing Girl (Arcaro) 5.90
Time: 1.00 4-5.
Second race—
Malahide (Guerin) $4.40 $2.90 $2.40
Don't Argue (Green) 5.10 3.50
Mid Century (Widman) 3.90
Time: 1.13.
Third race—
Brechin (Ferral) $30.40 $11.30 $6.40
Rythminhim (Adams) 6.80 5.00
Par Amour (Eaby) 4.40
Time: 2.48 4-5.
Fourth race—
Palmer Method (Lester) $6.40 $4.00 $3.40
Big Mister (Nichols) 7.90 5.50
Prism (Woodhouse) 8.40
Time: 1.14 2-5.
Fifth race—
Valadium (Boland) $35.70 $11.10 $5.00
Gay Grecque (Gorman) 4.00 3.10
One Miss (Wall) 4.00
Time: 1.12 3-5.
Sixth race—
Kaster (Catalano) $19.40 $4.70 $3.00
Risque Rouge (Green) 2.70 2.30
Put Out (McCreary) 3.10
Time: 1.45 3-5.
Seventh race—
Strutting High (Atk'son) $25.20 $9.40 $4.40
Mashouda (Widman) 5.20 3.40
Pharos Fare (Chester) 2.90
Time: 1.55.
Eighth race—
[illegible] $3.40
Mucho Mas (Lester) 4.60 3.30
March Again (Bright) 3.30
Time: 1.55.

Rogers Leads Garden City Tenpin Meet

Ed Rogers of Nanaimo is the man to beat for first prize of $250 in Strathcona Bowling Alley's first annual Garden City tenpin singles classic.

Rogers rolled his way into contention for top money in the event Sunday by racking up a respective 1,278 six-game total score. Bowling with a 157 handicap Rogers fired high scratch aggregate of 1,121 and with his handicap vaulted into top position, 23 points up on fellow townsman Bill Stevenson. Stevenson hit for 1,098 for 1,255.

High single honors go to Joe Antrobus of Nanaimo at 233, while Lloyd Lewis with 232 and Stevenson at 231 follow close behind. The tourney concludes Sunday.

Ten leaders follow:

Rogers, Nanaimo, 1,121-157, 1,278; Stevenson, Naanimo, 1,098-157, 1,255; Vern Goudal, Victoria, 1,070-184, 1,254; Fred Botley Jr., Nanaimo, 1,055-198, 1,253; George Massenen, Nanaimo, 1,034-210, 1,244; Mike Murtak, Campbell River, 1,044-193, 1,237; Fred Botley Sr., Nanaimo, 1,046-189, 1,235; Ron Coulter, Victoria, 1,077-150, 1,227; Joe Antrobus, Nanaimo, 1,023-193, 1,216; Lloyd Lewis Victoria, 1,080-130, 1,210.

Feesey Cup Golf Results

Results of quarter-final match play in the Feesey Cup competition played at Uplands Golf Club Sunday follow:

CHAMPIONSHIP FLIGHT—J. J. Corin defeated Dave Myles, 5 and 4; B. F. Rodgers defeated K. Olson, 3 and 1; R. Potter defeated V. Lea, 1 up; R. Craven defeated P. Phillips, 5 and 3.

FIRST FLIGHT—J. Lee defeated J. Barlow, 1 up; R. Ard defeated W. Craven, 3 and 2; G. Pellow defeated G. Agnew, 2 and 1.

SECOND FLIGHT—H. Barnes defeated A. Irish; F. Ranson defeated R. Winter, 4 and 3; H. Doherty defeatd D. King, 3 and 2.

THIRD FLIGHT—T. Armstrong defeated R. McKay, 1 up; J. Betts defeated J. Dawson, default; J. Ferguson defeated T. Finical; A. R. Clarke defeated J. Calvert.

FOURTH FLIGHT—M. Little defeated C. Tolson, 1 up; Heathfield defeated O. G. Sutton, 3 and 2.

FIFTH FLIGHT—W. S. Smith defeated J. Sparks, default; A. Glenday defeated T. Harris, default; J. Bromley defeated C. Abbott, default.

SIXTH FLIGHT—C. Anderson defeated C. Semple; G. Briscoe defeated G. Quiney, 4 and 2; F. Martin defeated R. Stranix, 1 up; A. Collinson defeated A. Priestly, 3 and 2.

SEVENTH FLIGHT—D. Whyte defeated A. Ockwell, default; T. Berry defeated A. Reside, 2 up; W. Jeans defeated R. Woods, default; G. Harknett defeated D. Ross, default.

EIGHTH FLIGHT—E. Badminton defeated C. Hodgson, 4 and 3; F. Switzes defeated G. Hope, 5 and 4; Cap Rees defeated A. Haggerty, 1 up; F. Moore defeated Kempston, 1 up.

NINTH FLIGHT—R. Elliott defeated C. F. Smith, 5 and 4; F. McClement defeated M. Jones, 5 and 3; E. Peden defeated O. Jull, 3 and 2; W. McColl defeated J. Moir, 2 and 1.

TENTH FLIGHT—M. Dunneth defeated C. Peck, 4 and 3; A. Bigelow, bye; R. Whitehead defeated R. Hunt, default; E. Holyoak defeated J. Edmison, 2 and 1.

Eileen Learoyd Top Marksman

Eileen Learoyd scored 91 out of 100 at the 900-yard range Saturday to pace the weekly rifle shoot at Heals Range. Scores follow:

Canadian Scottish Regiment: Eileen Learoyd, 48-43—91; P. Lunn, 34-43—77.

75th Regiment: Sgt. D. Mecredy, 43-47—90; Major A. M. T. Spittal, 44-44—88; G. Brewer, 44-43—87; Margaret West, 39-39—78; Mary Robinson, 36-41—71; Ron Mecredy, 38-39—77; Dick Payne, 29-39—68; J. E. Allan, 35-30—65; Bud Ward, 20-40—60; W. J. Green, 29-27—56; A. R. Kirby, 16-26—42.

RCAF: Cpl. Douglas Green, 38-47—85; Don Ward, 41-43—84.

RECME: Rod Wilson, 42-43—85; Franie Morse, 38-41—79; B. Kitely, 31-43—74; W. McCoubrey, 39-34—73; B. Drysdale, 35-35—70.

RCN (PCRA): Gnr. G. Grivel, 35-38—73; R. A. Shore, 26-37—63; L. A. Orton, 29-27—56; D. K. Harris, 17-21—38; Dianne A. Finland, 22-26—48.

Gerard Cote 10th In AAU Marathon

YONKERS, N.Y. (CP).—Karl Gosta Leandersson, of Sweden, easily won the National Amateur Athletic Union marathon Sunday. He covered the 26-mile, 385-yard course in Westchester county, north of New York city, in two hours, 48 minutes and 12-5 seconds, never giving up the lead.

Second was John Lafferty, of the Boston Athletic Club, half a mile behind Leandersson. Johnny Kelley, 44-year-old Boston runner, was third.

Gerard Cote, of St. Hyacinthe, Que., finished 10th.

STUART RELEASED

VANCOUVER (BUP) — The Vancouver Capilanos of the Western International Baseball League announced last night the outright release of pitcher Bob Stuart.

TIME OUT! By JEFF KEATE

"Some guys are just lucky! I've been to hundreds of ball games and have never got a foul tip!"

Canadian Ski Team Named

ST. JOVITE, Que. (CP)—The Canadian Amateur Ski Association has named 17 skiers for the 1954 world championships in Sweden, and said it will pick a 10-member team from them by mid-January of next year to make the trip, if funds are available.

In a two-day annual meeting at the week-end, the association also decided to bid for the 1958 world championships with Banff, Alta., as the site.

The 17 team candidates chosen are: Downhill and slalom men—Ernie McCullough, Mont Tremblant, Que.; Bob Richardson, Mont Gabriel, Que.; Art Tommy, Ottawa; Pete Kirby, St. Jovite; Andre Bertrand, Quebec City; Gene Dyson, Rossland, B.C.; Bill Stevens, Red Mountain, B.C.; Bob Dawson, Banff. Women—Lucille Wheeler, St. Jovite; Joanne Hewson, Montreal; Anne Heggtveit, Ottawa.

Cross-country—Clarence Servold, Camrose, Alta., and Claude Richer, Ottawa.

Jumping—Ted Hunt, Jack Roocroft and Jack White, all of Vancouver, and Jacques Charland, Trois Rivieres, Que.

Davis Cup Play

LONDON (CP).—Six countries, France, Germany, Sweden, Belgium, Italy and the Philippines, qualified for the third round of European Davis Cup play during the week-end.

France lost only one match in eliminating Yugoslavia; the Philippines won 5-0 over Finland; Germany defeated South Africa 3-2; Sweden swept all five matches from Spain; Italy routed The Netherlands 5-0, and Belgium swept its matches with Hungary.

DEMACO BEATEN

BOSTON (AP)—Johnny Gonzalves of Oakland, Calif., 138½, was awarded a split decision over Paddy Demarco, 135, of Brooklyn, in their 10-round light-weight feature boxing bout here Saturday night.

BOX SCORES

AFTERNOON GAME—

VANCOUVER—	AB	R	H	PO	A	E
Briskey, lf	5	2	3	0	0	0
Wert, 1b	4	0	1	11	0	1
Mascaro, rf	4	0	2	2	0	0
Storey, 3b	1	0	0	1	0	0
Hernandez, 2b	4	0	1	0	5	0
Chorlton, cf	4	0	0	3	0	0
Lundberg, c	4	0	0	4	0	0
Davis, ss	4	0	0	1	2	0
Guldborg, p	1	1	0	0	1	0
Stuart, p	1	0	0	0	1	0
Gunnarson, p	1	0	0	0	0	0
Bukawotz, 3b	2	0	0	2	3	0
x-Castas	1	0	0	0	0	0
Total	36	3	7	24	12	1

VICTORIA—	AB	R	H	PO	A	E
Branham, 2b	3	2	1	2	1	1
Moniz, rf	4	1	1	1	0	0
Garriott, cf	2	1	0	7	0	0
Gully, lf	4	0	1	0	0	0
Pries, 3b	4	0	0	0	2	0
Abernathy, 1b	4	0	3	6	0	1
Clark, ss	3	0	1	2	6	0
Brusa, c	4	0	0	8	0	0
Drilling, p	4	0	0	1	0	0
Total	32	4	7	27	9	2

x-Grounded out for Gunnarson in 9th.

Vancouver 002 010 000—3
Victoria 102 010 00x—4

Losing pitcher: Stuart.
Earned runs off: Guldborg 1, Stuart 1. Hits off: Guldborg, 4 and 3 runs in 2⅓ innings; Stuart, 1 and 1 run in 2⅔ innings; Gunnarson, 2 and 0 runs in 3⅓ innings. Struck out by: Guldborg 2, Gunnarson 1, Drilling 7. Bases on balls off: Guldborg 2, Stuart 2, Drilling 1. Left on bases: Vancouver 7, Victoria 8. Three-base hits: Abernathy. Two-base hits: Wert, Briskey, Abernathy. Runs batted in: Garriott, Wert 2, Gully 2, Mascaro, Abernathy. Stolen bases: Garriott, Gully, Abernathy. Time: 1.51. Umpires: Luksik Collins and Walsh.

SECOND GAME—

VANCOUVER—	AB	R	H	PO	A	E
Briskey, lf	[illegible]					
Wert, 1b	5	0	0	15	0	0
Mascaro, rf	6	1	2	3	0	0
Storey, 3b	4	0	2	2	1	0
Hernandez, 2b	4	0	0	5	3	2
Chorlton, cf	5	0	0	0	0	0
Lundberg, c	5	1	1	6	1	0
Davis, ss	4	1	0	3	8	1
Thomason, p	3	0	0	0	3	0
Gunnarson, p	2	0	0	0	0	0
x-Buckowatz	1	0	0	0	0	0
z-Castas, lf	0	0	0	1	0	0
Total	45	4	8	†38	17	3

VICTORIA—	AB	R	H	PO	A	E
Branham, 2b	6	1	1	3	7	0
Moniz, rf	4	1	0	2	0	0
Garriott, cf	5	1	2	4	0	0
Gully, lf	5	1	1	4	0	0
Pries, 3b	5	0	2	1	2	0
Abernathy, 1b	4	0	0	14	0	0
Clark, ss	6	1	2	4	8	0
Martin, c	3	0	1	3	0	0
Bottler, p	4	0	0	0	0	0
Prior, p	2	0	0	1	2	0
xx-Taylor, lf	1	0	0	1	0	0
xxx-Charles, 1b	1	0	0	2	0	0
Total	46	5	9	39	17	0

x-Hit by pitcher for Thomason in 9th.
xx-Flied out for Gully in 11th.
xxx-Grounded out for Abernathy in 12.
†-Two out when winning run scored.
z-Ran for Storey in 12th.

Vancouver 000 001 003 000 0—4
Hits 100 013 001 011 0
Victoria 003 000 010 000 1—5
Hits 004 010 110 100 1

Winning pitcher: Prior; losing pitcher: Gunnarson. Earned runs off: Thomason 3, Gunnarson 1, Bottler 3, Prior 1. Hits off: Thomason, 7 and 4 runs in 8 innings; Gunnarson, 2 and 1 run in 4⅔ innings; Bottler, 5 and 3 runs in 8 innings; Prior, 3 and 1 run in 5 innings. Struck out by: Thomason 3, Gunnarson 2, Bottler 2. Bases on balls off: Thomason 5, Gunnarson 5, Bottler 7, Prior 1. Hit by pitcher: Bukowatz by Prior. Left on bases: Vancouver 11, Victoria 16. Home run: Garriott. Two-base hits: Briskey, Mascaro, Storey. Runs batted in: Garriott 2, Clark, Hernandez, Briskey 3, Pries. Sacrifice: Martin, Moniz. Stolen bases: Branham, Clark, Pries, Moniz. Double plays: Branham-Clark-Abernathy; Hernandez-Wert; Branham-Abernathy. Time: 3.02. Umpires: Collins, Walsh and Luksik.

DANCER WINS

NEW YORK (AP) — Native Dancer bounced back into the winner's circle Saturday after his Kentucky Derby defeat, winning the $32,150 Withers Mile in ridiculously easy style from two lesser opponents at Belmont Park.

Irish Booters Trim Hamilton

HAMILTON (CP)—The Irish international soccer team Monday defeated a Hamilton and district all-star team 4-1 after a scoreless first half.

Class and condition told against the Hamilton side which missed opportunities for scoring. Scorers for the Irish were Jimmy D'Arcy with two, Sammy Hughes and Danny Branchflower. Hamilton's goal was netted by Jimmy Hunter. There were 6,000 spectators.

The Irish side plays in Victoria June 24.

O.C. CRICKET

LONDON (Reuters). — The Marylebone Cricket Club, including the cream of England's cricketers, put on a shoddy display of batting and fielding against the Australian Tourists at Lords Monday.

On a pitch which favored the bowlers, the Australians dismissed the MCC for 80. The Australians then stroked 179 first-innings runs assisted by the fact that the MCC fielders let at least four catches go astray.

In a high-scoring county match, Somerset's 347 was stopped by Yorkshire's 525 for four, including Len Hutton's 178 and Willie Watson's 162.

Close-of-play scores in first-class cricket:

MCC 80 and 19 for two, Australian Tourists 179.
Essex 357, Middlessex 395.
Northamptonshire 180, Sussex 202.
Lancashire 400, Kent 236 and 10 for one.
Cambridge University 99 and 194, Worcestershire 89 and 59 for one.
Gloucestershire 185 and 47 for one, Nottinghamshire 181.
Leicestershire 179 and 84, Hampshire 68 and 134 for none.
Somerset 347, Yorkshire 525 for four.
Glamorgan 299 for nine declared and 121 for three, Derbyshire 182.

British Netters Win

OSLO (AP)—Britain qualified Monday for the third round of European zone Davis Cup tennis play by winning the deciding doubles match to lead Norway 3-0 in the second round.

Britain's Tony Mottram and Geoff Paish defeated Rolf Pape and Nils Erik Hessen, 7-5, 6-0, 6-0.

KIDNEY ACIDS Rob your Rest..

Many people never seem to get a good night's rest. They turn and toss—blame it on "nerves"—when it may be their kidneys. Healthy kidneys filter poisons and excess acids from the blood. If they fail and impurities stay in the system—disturbed rest often follows. If you don't rest well get and use Dodd's Kidney Pills. Dodd's help the kidneys so that you can rest better—and feel better. 136

Dodd's Kidney Pills

Don't Panic! it's PANELYTE!

Panelyte table-tops take tea and boiling water in their stride—are unharmed by grease, jam, fruit juices, ink, alcohol and cosmetics. A little soapy water and —swish! No mark, no stain! On any surface, Panelyte is your assurance of permanent beauty! Ask your lumber or building materials supplier.

PAN 53-1

R. A. GREEN LUMBER CO. LTD.
2891 Douglas St. G 3613

GARNER BUILDING SUPPLIES
Duncan

ISLAND BUILDING SUPPLY CO.
575 Gorge Road. B 5178

IT PAYS TO BUY NATIONALLY-ADVERTISED PRODUCTS

Maynard & Sons

AUCTIONEERS SINCE 1902
Probate, Insurance and Advisory Appraisers

Instructed by a client, who has been transferred from the city, and others, we will sell in our salesrooms, 731-33 JOHNSON ST.

WEDNESDAY—1.30

LIMED OAK-WALNUT TOASTED MAHOGANY FURNISHINGS

INCLUDING: **Victorian Occasional Chairs,** selection of as new **Carpets** and **Hall Runners,** Walnut and Mahogany Occasional Pieces, attractive modern **3-Pce. Sectional Chesterfield Suite,** beautiful **Electrohome 3-Speed Radio Combination,** 5-Pce. **Toasted Mahogany Dinette Set,** fine 400-day Clock, 6-Pce. **Limed Oak Single Bedroom Suite,** two 6-Pce. Walnut Bedroom Suites, Bedding, Linen, Wardrobes, Chests, lovely **"Frigidaire" Electric Range** with Clock (used few months), Comb. Gas and Oil Burning Range, 6 bottle-plated Cruet, Bone China, Oriental China, Glass, pair French Field Glasses, two Electric Trains, Mantel Radios, Vacuum Cleaners, Fish Rods, Three Electric Refrigerators, etc.

WEDNESDAY—10.30—USEFUL FURNITURE

Milk Cans, Butcher's Blocks, Urns, Dishes, Potato Peelers, Kitchen Cabinet, Garden Tools, Lawn Mowers, 3-Speed Coal Stoker, Fruit, Vegetables, etc.

IMPORTANT ANTIQUE SALE

May 28-29 — Thurs. and Fri. Evenings

Instructed by 2 important clients taking up new residence, by the official administrator, by Mr. and Mrs. F. H. Whatley, who plan indefinite travel, and other sources, we will sell in our salesrooms,

FINE COLLECTION OF OLD OAK
BRASS - CHINA - VENETIAN GLASS
PERSIAN and CHINESE RUGS - SILVER
BEAUTIFUL CORNER CHINA CABINETS
CHOICE LADIES' and GENTLEMEN'S DESKS
SETS OF FINE DINING-ROOM CHAIRS
DIAMOND RINGS and OTHER JEWELRY
Interesting Pictures, include two by N. de Grandmaison

PLEASE NOTE—Items for this important sale must be in our hands by Saturday, May 23rd.
Further particulars next week-end papers

Don't say No—Say Nuts—Support Optimist Peanut Week—May 19th to 25th

MAYNARD & SONS
733 JOHNSON ST. G 5921

The EXCELSIOR LIFE INSURANCE COMPANY
A STRONG CANADIAN COMPANY

A Good Name To Remember When Buying LIFE Insurance!

J. R. Short, Supervisor
409-11 Bank of Toronto Bldg., Victoria, B.C.

SWISS DISCOVERY FOR ECZEMA
SUCCESSFUL TREATMENT FOUND

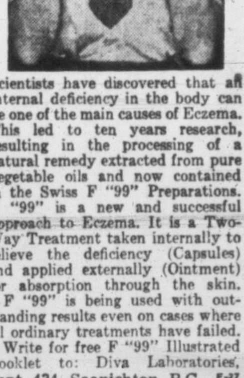

Scientists have discovered that an internal deficiency in the body can be one of the main causes of Eczema. This led to ten years research, resulting in the processing of a natural remedy extracted from pure vegetable oils and now contained in the Swiss F "99" Preparations. F "99" is a new and successful approach to Eczema. It is a Two-Way Treatment taken internally to relieve the deficiency (Capsules) and applied externally (Ointment) for absorption through the skin.

F "99" is being used with outstanding results even on cases where all ordinary treatments have failed.

Write for free F "99" Illustrated Booklet to: Diva Laboratories, Dept. 434, Saanichton, B.C. F-27

ASK YOUR DRUGGIST FOR
F"99" TWO-WAY TREATMENT

WIN
A Wonderful
GENERAL ELECTRIC
FLOOR POLISHER

50 TO BE GIVEN AWAY by HAWES' FLOOR WAX and FLOOR GLOSS in Their Big SLOGAN CONTEST

Write a smart slogan on HAWES' FLOOR WAX (paste) or HAWES' FLOOR GLOSS (liquid). To each of the 25 senders of the best slogans, Hawes are awarding a General Electric Floor Polisher. Another 25 Polishers will be sent to the dealers from whom the winning contestants bought their Hawes' Floor Wax or Floor Gloss.

CONTEST RULES — READ CAREFULLY

1. Write a Slogan or Short Rhyme—not more than 20 words—which to your mind best describes the superiority and advantages of HAWES' FLOOR WAX or HAWES' FLOOR GLOSS.

2. Submit as many Slogans or Rhymes as you wish, but not more than one prize will be awarded to any one contestant.

3. Slogans or Rhymes must be plainly written (or typed) on one side of the paper only, and your name and address clearly written or printed at the top of the sheet. NOTE—Be sure to give the full name and address of the Dealer from whom you purchased your tin of HAWES' in order that he too may win a prize.

4. To qualify for a prize—buy a tin of HAWES' FLOOR WAX or HAWES' FLOOR GLOSS and count the number of times the word HAWES' appears on your tin of HAWES' FLOOR WAX or HAWES' FLOOR GLOSS. Mark the number immediately following your name (and dealer's name), as follows—"The word HAWES' appears .... times on my tin." *No entry will be considered for a prize without this information.*

5. Contest closes Monday June 15th, 1953. All entries must reach our Office by that date. Address all entries to—Contest Dept., Edward Hawes & Co. Ltd., 433 Dundas Street East, Toronto 2, Ont.

6. The Judges will be—F. J. Charsley, Toronto Daily Star; S. L. Rees, Montreal La Presse; James Scroggie, Toronto Telegram; R. O. McKeown, A. J. Denne & Co. Ltd., Advertising Agents.

7. All entries become the property of Edward Hawes & Co. Ltd., to use as they desire. The Company will not engage in any correspondence, or enter into any discussion affecting this Contest. By entering, all Contestants agree to accept as final the Judges' decision.

Names of winners will be published in this paper about week of June 29.

Contest Dept., C-5
EDWARD HAWES & CO. LTD.
431-435 DUNDAS ST. E., TORONTO

"From the labourer on a construction project to the biggest executive, steelmen in Canada are highly aware of the fact that Canada ... is just coming into its own as an industrial nation. Steel made today is fabricated tomorrow and a few days later is going to work on a new railroad into Labrador, a new pipeline in Alberta, a new cellulose plant in British Columbia. They know they are not just making steel; they are helping to build a country."

—from "STEELWAYS", Sept., 1952, official organ of American Iron and Steel Institute.

Stelco Continuous Hot Strip Mill produces steel sheets 49 inches wide at nearly 1800 ft. per minute!

STEEL BUILDS TODAY'S NEW CANADA

Pipeline crew laying pipe made from welded sheets of Canadian steel, to bring oil at low cost from far-away wells to markets.

PICTURED above, you see some of Canada's "key men" of steel, operating a giant 56-inch Continuous Hot Strip Mill at Stelco's Hamilton Works. Here, heavy steel plate is put through a series of six reductions to form sheets for the all-steel body of your car—the sturdy refrigerator "box" that protects your food—and for many other uses, including pipelines to bring you new Canadian oil to heat your home.

In the lower picture you see how these pipelines are laid—by other key workers on Canada's expanding "progress front". Today, as Canadian petroleum men forge ahead with new wells, new pipelines and new refineries, more than ever they look to Canada's steel-men to make this progress possible.

And they look with confidence. Thanks to forward-looking Stelco expansion, Canada this year has the capacity to produce 650,000 more tons of steel than ever before! This expansion program cost over $60,000,000 . . . today, as Canada builds with steel, it *pays* big dividends to all Canadians.

Did you know?—During 1952 the 12,515 employees of Stelco received $46,971,020 in wages and salaries. 93% of all the shares of the company are held in Canada.

THE TASK OF MAKING MORE STEEL NEVER STOPS

STELCO THE MARK OF QUALITY

THE STEEL COMPANY OF CANADA, LIMITED
Executive Offices: HAMILTON and MONTREAL

MACKENZIE KING'S CONSTITUENCY

PA Tories Name Diefenbaker

PRINCE ALBERT, Sask. (CP)—John Diefenbaker will be the Progressive Conservative candidate in Prince Albert in the coming federal general election.

Mr. Diefenbaker, who had been the successful candidate in Lake Centre constituency in three successive federal elections, was nominated Saturday at a convention attended by more than 300 delegates.

Lake Centre, which Mr. Diefenbaker represented in the House of Commons for 13 years, was wiped out in the recent redistribution. Lake Centre was merged with Moose Jaw, Humboldt-Melfort, Rosetown-Biggar, Yorkton and Melville.

The 58-year-old lawyer, in referring to the movement which sponsored his nomination in Prince Albert, said:

"I doubt if there is anything across the country" like the Diefenbaker Clubs.

Supporters of Diefenbaker said the Prince Albert Progressive Conservative organization, as such, will drop out of the picture and the clubs, organized last November by members of all parties, will take charge of the campaign.

At present the constituency of Prince Albert is represented in the Commons by Francis H. Helme, a Liberal. Formerly it was held by the late W. L. Mackenzie King, prime minister of Canada.

Legal Sweepstakes In Canada Demanded

LETHBRIDGE (CP)—The Alberta branch of the Army, Navy and Air Force Veterans' Association wants the Canadian government to legalize and control Canadian sweepstakes.

Delegates to the annual convention here Monday expressed concern over the number of tickets bought by Canadians on sweepstakes in other countries.

Plain Speaking Britain's Duty Churchill Says

LONDON (Reuters)—Prime Minister Churchill says it is Britain's "duty" to speak plainly to the United States on Korean truce developments but not to "appear to go nagging" about it.

At the same time, Churchill hinted Monday he favored a return to India's proposal, approved by the United Nations, for repatriation of Communist war prisoners unwilling to go home.

Labor party critics of the new Allied repatriation proposal claimed the American negotiators at Panmunjom had abandoned the Indian plan. Arthur Henderson, air minister in the former Labor cabinet, asked Churchill if he did not consider it advisable to propose a return to the Indian plan.

"I will bear that suggestion in mind so far as it has not already been done," he replied, Churchill told the House of Commons.

DECISION BY UN

In reply to demands that Britain seek a voice at Panmunjom, Churchill reiterated that the United Nations had placed the entire conduct of the Korean war in American hands from the time the war started.

"I must remind the House, as I have done several times," he said, "that the United States is mandatory to the United Nations and has borne 19-20ths of the burden in blood and treasure."

Asked to show how the Communist eight-point repatriation plan, presented May 7, differed from the Indian plan approved by the UN last fall, Churchill said they differ in "two important particulars."

1. The Communist plan proposed a five-nation commission each of whom would provide forces to take custody of prisoners in Korea. India had suggested the commission could call on other UN members to provide help in supervising prisoners.

2. The Communist plan left the ultimate fate of prisoners refusing repatriation up to a political conference which might last months or even years. India had proposed the UN should decide on the prisoners' fate if the political conference failed to reach an agreement within 30 days.

People Tired of Alliances

★ THERE CAN BE NO COALITION. PARTY ALLIANCES WEAKEN GOVERNMENTS.

★ SOCIAL CREDIT WILL GOVERN WISELY AND SANELY IF GIVEN A CLEAR MAJORITY IN THE NEXT LEGISLATURE.

★ THE RECORD OF YOUR SOCIAL CREDIT GOVERNMENT DURING THE SHORT TIME IT WAS IN OFFICE IS AMPLE PROOF THAT IT IS A GOVERNMENT OF THE PEOPLE.

★ DON'T BE MISLED. MARK YOUR BALLOT FIRST CHOICE.

SOCIAL CREDIT 1

This advertisement is issued by the British Columbia Social Credit Campaign Committee.

SC13

CORONATION TELEVISION SPECIALS

This is a wonderful year for television with the Coronation being telecast in all its splendor. Choose from one of these special buys in well-known makes and enjoy home entertainment at its best.

Westinghouse
1 only—17" half-door model in walnut. Was $499. NOW $399
1 only—17" full-door console. Was $529. NOW $399

RCA Victor
16" Mahogany Console, half-door model. Was $560. NOW $369
17" open face Walnut Console. Was $489. NOW $399
17" Television Radio Combination in mahogany. Was $810. NOW $695
One Only available in each of the above models.

Philco
1 only—20" open-face console model in walnut. Was $649. NOW $479
1 only—17" open-face console in mahogany. Was $519. NOW $399
1 only—17" table model. Was $399. NOW $329

Complete Service and Installation Facilities
Our Factory Trained Technicians are behind every sale. No divided responsibility. Satisfaction assured.

Kent's 742 FORT

The RITZ
1640 WEST GEORGIA ST.
A COMPLETE CHOICE OF WELL-APPOINTED AND FULLY SERVICED APARTMENTS AND HOTEL ROOMS AT MODERATE RATES.
John H. Crane, Manager
VANCOUVER B.C.

J. M. WOOD MOTORS
A WOOD USED CAR IS A GOOD USED CAR

1949 Meteor 4-Door Sedan—Dark green paint, motor overhauled, good rubber. Special price $1595

1946 Olds "98" Sedan—Metallic green paint, radio and heater, sun visor, fog lights, etc. Regular price $1950. Special today $1695

J. M. WOOD MOTORS
1033 Yates St. — G 7196 — 1061 Yates at Cook
1900 Douglas — G 5813

You Are Always Assured

- that your every wish in a service for your loved ones receives the careful and expert attention of a fully trained staff.
- that the prices for these services are kept well within your means.

Thomson FUNERAL HOME
Formerly of Winnipeg Established 1911
1625 Quadra at Balmoral Night or Day Phone G 2612

different-delicious!
Rickshaw
CHINESE FOODS
by DELNOR

WOMEN WANTED More for their money!

the All-New Gurney ELECTRIC RANGE GIVES MORE!

MORE BEAUTY . . . MORE FEATURES . . . MORE CONVENIENCE . . . MORE LEISURE

The "All-New" Gurney Electric Range gives you more storage space . . . a larger warming oven . . . a more brilliantly white acid-resistant titanium porcelain enamel. And still more . . .

LARGE "EVEN-HEAT" OVEN—The most successful oven ever built anywhere! Perfect baking results every time. All parts removable for easy cleaning of attractive all-porcelain interior.

"LEISURE-MAKER" AUTOMATIC TIMER—Gives you the pleasure of carefree afternoons, while your whole meal is perfectly cooked and ready to serve at its delicious best just when you want it.

"STOP-WATCH" MINUTE MINDER—When seconds count you can depend on the accurate Minute Minder. Set it to time your cooking or any other household operation up to one hour.

OVEN CONTROL "The Switch With The Brain"—Selects the correct element or combination of elements to do your baking or broiling . . . all you do is set to desired temperature—the Gurney Oven even pre-heats automatically.

FLAT TOP TUBULAR SURFACE ELEMENTS—The fastest in the world . . . give you five different cooking temperatures, from economical 'simmer' to the fast efficient 'high'.

Check all these and many more features of the "All-New" Gurney Electric Ranges with your neighbourhood Northern Electric Dealer.

YOUR NORTHERN ELECTRIC DEALER IS A GOOD MAN TO KNOW

Northern Electric
THE NAME TO REMEMBER FOR ALL HOME APPLIANCES LARGE & SMALL
COMPANY LIMITED

5452-1

Coronation
CANADIAN WHISKY

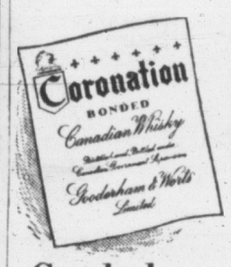

Good hosts serve Coronation...
a light friendly whisky
A product of Canada's Oldest Distillery

Gooderham & Worts Limited
Under 7 Sovereigns Since 1832

C9

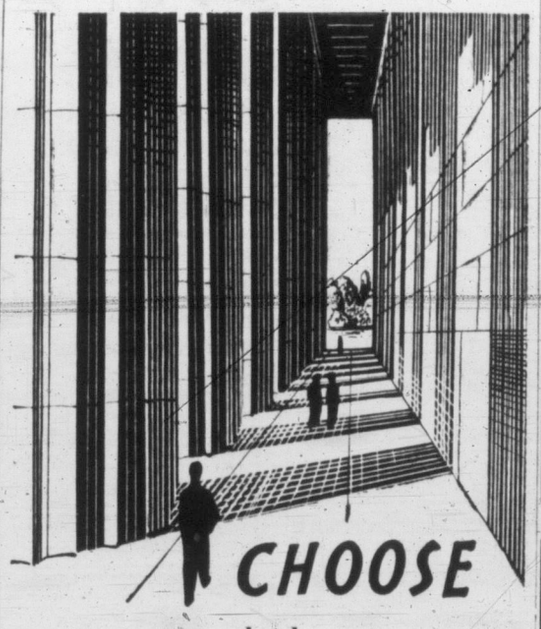

CHOOSE
the known way

Saving is the surest path to personal opportunity

OPEN A SAVINGS ACCOUNT AT

The Canadian Bank of Commerce

45-3

EATON'S Half-Day SPECIALS

Clearance Lines! Limited Quantities! Shop Early to be Sure of Sharing the Savings

Fabric Remnants. Ord. 69c-4.75
1/3 to 1/2 off regular prices . . . short but useful lengths, including cottons, woollens, spuns and rayon crepes.
Half-Day Special, each 35c to 2.38
EATON'S—Fabrics, Third Floor

Clearance! Infants' Wear
From regular stock, some seconds in the group. Included are sweaters, two-piece suits, dresses, rompers and overalls in various fabrics and colours. Sizes 6 months to 2 years.
Half-Day Special, each 69c to 2.97
EATON'S—Infants' Wear, Third Floor

Work Shirts. Ord. 2.95
1/2 price . . . shirts of hard-wearing cotton softly finished. Full cut, styled with neat collar, one pocket. Plain brown, navy, blue. Sizes 14 1/2 to 17.
Half-Day Special, each 1.47
EATON'S—Men's Furnishings, Main Floor

Marquisette Curatins. Ord. 4.50
Puffy dot cotton marquisette curtains with dainty frills. Tailored tie-backs, ivory colour only. Size 46x81 inches.
Half-Day Special, pair 3.49
EATON'S—Draperies, Second Floor, House Furnishings Building

Shower Curtains. Ord. 3.50
Shower and window curtains in marine-patterned plastic. Blue background . . . size 72x72 with window curtains to match.
Half-Day Special, set 1.98
EATON'S—Hardware, Lower Main Floor

Hand Drills. Ord. 3.50
Well made 13-inch hand drill . . . takes drills up to 1/4-inch in size. Three-piece chuck and steel cut gears.
Half-Day Special, each 2.69
EATON'S—Hardware, Lower Main Floor

Polo Pyjamas
Children's long-sleeve pyjamas in popular polo style. Of fine knit cotton . . . sizes 8 to 14.
Half-Day Special, pair 1.98
EATON'S—Bargain Basement

Children's Socks
Four pairs in Cellophane package . . . cotton reinforced at heel and toe. "Lastex" top, stripes in white, yellow, green and blue on tan or grey grounds. Sizes 6 to 8 1/2.
Half-Day Specials, 4 pairs 98c
EATON'S—Bargain Basement

Curtain Panels. Ord. 1.98
Rayon net panels in two lengths, 63" and 72" . . . 40" width. Hemmed at sides, all white.
Half-Day Special, each 1.49
EATON'S—Bargain Basement

Men's Pants. Ord. 3.69
Navy or olive "Sanforized" cotton drill work pants. For gardening, work, fishing . . . have belt loops, five pockets, cuff bottoms. Sizes 34 to 44.
Half-Day Special, pair 2.99
EATON'S—Bargain Basement

Oddments in Wool. Ord. 29c
Clearance of 3 and 4-ply knitting yarn. Suitable for socks and sweaters . . . choose from various colours. Approx. 1-oz. ball.
Half-Day Special, each 17c
EATON'S—Wools, Third Floor

3 and 4-Ply Yarns. Ord. 42c
Made by a well-known manufacturer . . . part box lots—excellent quality, suitable for all your knitting needs. Approx. 1-oz. ball.
Half-Day Special, each 25c
EATON'S—Wools, Third Floor

Women's Blouses. Reg. 3.99
Group includes rayons, alluracels and rayon crepes in assorted styles and colours. Shop early for best choice . . . sizes 12 to 20. Short and long-sleeve styles included in the group.
Half-Day Special, each 2.79
EATON'S—Blousettes, Main Floor

Women's Casuals. Ord. 4.95
Wedgie casuals styled with open toes, sling heels. In summer-bright colours of white, red, multi-colours . . . Various styles in a broken size range.
Half-Day Special, pair 3.99
EATON'S—Family Shoe Centre, Second Floor

Many of Our Best Values Never Receive Newspaper Attention!
Look for the EATON'S Special Value NOT ADVERTISED Tickets
Throughout the store you'll find smaller lots of merchandise marked generously low to clear quickly! The Not-Advertised Ticket will indicate them . . . your guide to extra savings!

Store Hours: 9 a.m. to 5 p.m. Wednesdays 9 a.m. to 1 p.m.
T. EATON Co CANADA
Phone B 7141

Delta Electric
714 Cormorant G 7416

C. J. McDowell
Plumbing and Heating Ltd.
1000 Douglas St. E 4138

Mais Electric
1821 Cook B 4131

Standard Furniture Company
Right Through—Yates to View

Cloudy, Sunny Periods Wednesday
Details on Page 5

Victoria Daily Times

The Home Paper
TELEPHONE B3131
NIGHT
Circulation (to 8 p.m.) --- B 3131
Classified (to 8 p.m.) ---- B 3131
Night Editor (to 11 p.m.) B 3135

VOL. 120, No. 116 * VICTORA, B.C., TUESDAY, MAY 19, 1953 —26 PAGES PRICE: 5 CENTS SATURDAY, 10 CENTS

Bad Weather Looming For U.K. Everest Team

Wind, Thunderstorms For Final Assault

(Compiled From Reuters' Dispatches)

KATMANDU, Nepal—Britain's Mt. Everest expedition, now struggling slowly up the icy slopes of the world's highest peak, appeared headed for worsening weather conditions, it was indicated today.

Weather forecasts broadcast specially for the expedition by All-India Radio indicated that the present spell of good weather may be breaking. It forecast clouded skies for the next 24 hours, with occasional thunderstorms and moderate to heavy snows. Winds at the mountain top will be about 35 miles an hour.

Latest information from the expedition arrived Sunday, saying it was making for the exposed south face—the last big barrier before the summit.

Two men are expected to make the final assault through the extreme cold and rarefied atmosphere. They are George Band, 24, youngest man in the expedition, and Tensing, the famed Sherpa native guide. He went to 28,215 feet with last year's Swiss expedition.

CORONATION GIFT?

Should the British team be successful in conquering Everest the good news will be regarded as a Coronation present to the Queen.

Elaborate plans have been made by the team and embassy officials here to ensure that Elizabeth II will be the first to know if their efforts succeed.

Col. John Hunt's expedition will try to flash the news to the embassy by portable radio transmitter. The embassy is prepared to relay it to the Queen and the Duke of Edinburgh, both keenly interested in the attempt.

If bad weather conditions make radio transmission impossible, the news will have to be carried 170 miles by runner —meaning a journey of 10 to 15 days. Even so, if the expedition succeeds in the next few days, it will be possible for the news to be in London by June 2.

The Unconquerable Peak

Reports reaching Katmandu, Nepal, today, said a British team of mountain climbers has begun its final assault on unconquered Mt. Everest. The try for the top of the 29,000-foot peak began under good weather conditions, the report said. The team, headed by Col. John Hunt, established its base camp at a 27,000-foot saddle on the world's highest peak. The group had planned that two members of the party would make the final try to reach the top. Arrow marks point reached by last expedition.

224 Nominees Contest Seats In B.C. Election

Close of Nominations Discloses Post-War Record in Ballot Race

B.C.'s 48 legislative seats will be sought by at least 224 candidates in the June 9 election.

This unofficial total was indicated when nominations closed at 1 p.m. today.

Chief electoral officer Fred Hurley was expected to make an official announcement on the total later in the day.

Total of 213 candidates were in the 1952 election race and 137 in 1949.

Of the 224 candidates, 48 are Social Credit, 47 CCF, 48 Liberal, 40 Progressive Conservative, 26 Labor Progressive party (Communist), six Independent, eight Christian Democrat and one Labor Independent.

In Greater Victoria, 28 candidates are seeking six seats. (There were 26 last June). There are six Socred's, six CCF, six Liberals, six Progressive Conservative, three Labor Progressive and one Independent.

ALTERNATIVE VOTE

This will be the second election in which B.C. has used the alternative voting system which enables voters to mark their preference for all candidates on the ballot. If no candidate has a clear-cut majority on the first count election night, a second count—or third or fourth, as the case may be—will have to be held.

The second count will not start until three weeks after the election. This is necessary to allow time for absentee ballots to return to home ridings.

It is likely winners in many ridings will not be known on election night, and in the event of a close vote B.C. may not learn which party is in power for a month after election day.

Total of eligible voters in the election has not been determined. Last June there were 793,073.

Here is how the Victoria candidates' names will be distributed on the three ballots according to a special alphabetical formula laid out under B.C.'s alternative voting system:

A ballot—Socred Mrs. Lydia Arsens; CCF Victor Allen; Independent Claude Harrison; LPP Mrs. Barney Blakey; Liberal, Mrs. Nancy Hodges, and PC Art Chapman.

B Ballot — Socred William Chant; CCF Colin Cameron; LPP Archie McGugan; Liberal Capt. D. J. Proudfoot, and PC Monte Drake.

C Ballot — Socred Percy Wright; CCF Mrs. May Campbell; LPP Irving Mortenson; Liberal William Straith, and PC Robert Patch.

59 Dead Across Canada Over Week-End

Seven Meet Death In Province

The number of violent deaths across Canada from midnight Friday to early Tuesday — Victoria Day week-end and the first big holiday of the summer — reached 59.

The big figure is a sharp increase over last year's total of 33 for the same period.

Traffic and drowning accidents acocunted for 32 lives. A Canadian Press compilation showed 22 persons died in highway accidents and 10 more were drowned, several in boating accidents.

Five persons lost their lives in fires and 10, including eight airmen, were killed in two separate plane crashes. Of the remaining nine, one, a guard at a mental hospital in Ontario, was killed by a patient.

There were 24 deaths in Quebec, 16 in Ontario, four in New Brunswick and seven in British Columbia, three in Nova Scotia and two each in Prince Edward Island and Alberta and one in Manitoba.

At least seven persons met violent death in British Columbia during the holiday week-end, a survey showed today.

Peter Harasymchuk, 24, died in Salmon Arm hospital Monday night from injuries suffered when the car he was driving overturned near the town early Saturday. The victim was the only occupant of the car.

Peter Whisker, 53, a logger, died when a logging train at Lake Cowichan ran over him. He is the brother of Andrew Whisker, Liberal candidate for Cowichan-Newcastle in the June 9 B.C. election.

Mallook Singh of New Westminster was fatally injured when his head was crushed between a burner door and conveyor belt in the Alaska Pine Mill Monday. Two others died in a fire at Cranbrook. (See story page 2.)

JACQUELINE COCHRAN
. . . breaks sound barrier

Woman Sets New Mark in Canadian Jet

LANCASTER, Calif. (BUP)—Speed pilot Jacqueline Cochran, 41, still entranced at piercing the sonic barrier twice during one flight in a Canadian-built F-86 Sabre jet, said today it was "the most exciting and interesting experience" of her 20 years as an aviatrix.

"The jet record I just made will not last long," she said. "Faster jet planes and more powerful engines already are showing up on the flight line. But I'll be a long time forgetting my experience."

Miss Cochran Monday became the first woman to surpass the speed of sound when she flew a Canadair (Montreal) Sabrejet, powered by an Avro (Toronto) Orenda engine, around a 100-kilometer closed course near here at an average speed of 652 miles an hour.

Miss Cochran's performance, a new world's record for the distance as well as a new speed record for women pilots, was announced by Charles Logsdon, director of the contest division of the National Aeronautical Association.

The previous record for the 100 kilometer closed course was 635 miles an hour, established by Col. Fred J. Ascani of the U.S. Air Force at Detroit in August, 1951.

Miss Cochran has been a flight consultant to Canadair in Canada and the United States for the past year.

The holder of numerous records for propelier-driven planes, she was making her first record attempt in a jet plane when she set her mark.

Miss Cochran has been flying since 1932.

Freeze Plan Beaten

WASHINGTON (AP)—The Senate today voted down, 45 to 41, a proposal to give the President power to freeze wages, prices and rents for 90 days in the event of a grave national emergency.

British Fear Bloody Tribal War in Kenya

African Tribesmen Armed by Thousands

NAIROBI, Kenya (UP)—Thousands of rival African tribesmen, armed with primitive spears and poisoned arrows and incited by throbbing jungle drums today were drawn up in battle lines for what British authorities feared may erupt into bloody inter-tribal warfare.

Two hundred police, armed with Sten guns and rifles, were rushed to the wild area near Sultan Hamed, 60 miles south of this colonial capital, in an attempt to suppress the bitter tribal feud before a pitched battle develops.

Reports received here said more than 1,000 Masai tribesmen, armed with spears, have formed a 40-mile-long battle line between Makindu and Sultan Hamed, where upward of 1,000 Wakamba tribesmen, armed with bows and poisoned arrows, have invaded Masai reserve grazing lands.

Several sharp clashes already are said to have occurred.

Wakamba tribesmen poured into the Masai reserve and raided cattle herds in retaliation for the murder of a Wakamba at Makindu some time ago. The Wakamba charged that the slain man's cattle were driven off by the Masai.

Senior police and administrative officers from all main districts in the two reserves went to the scene in an effort to arrange "peace negotiations."

NAIROBI, Kenya (Reuters)—Colonial Secretary Oliver Lyttelton, concluding a week-long fact-finding tour, today announced plans to step up British colony's campaign against Mau Mau terrorists in a bid to bring the emergency to a quick finish.

Specifically he said legal processes would be streamlined and more judges sworn in to bring captured terrorists quickly to justice.

U.S. to Get Copies Of British Speeches

LONDON (Reuters) — Sir Winston Churchill said today that the verbatim texts of important foreign affairs speeches by the British Prime Minister or the leader of the Opposition will be cabled to Washington immediately they are delivered.

The prime minister told the House of Commons that the texts would be cabled through the British embassy in Washington.

Fruit Crop Damaged

KELOWNA (BUP) — Fruit growers here were estimating damage today from a week-end hail storm which pummelled their crops with stones up to half an inch in diameter. Early reports indicated fairly heavy damage in some stands.

Mental Home Escapee Caught in Sea Race

Constable, Single-Handed, Captures Man Who Left Trail of Depredations

The single-handed capture of a fugitive from the Wilkinson Road Mental Hospital, described by police as dangerous, terminated a three-day pursuit Monday afternoon.

He was taken into custody by Royal Canadian Mounted Police Constable Gordon Graham, and although he had a fish knife with a four-inch blade beside him in the boat in which he was captured, he made no move to use it.

"I put my foot on it," the policeman said.

The escaped convict had stolen a boat from Brentwood, robbed a store a Bamberton of $140, food and clothing, made his way to Deep Cove, where he reportedly bought gasoline, and was spotted in Trincomali Channel early in the evening, heading northeast.

Constable Graham, stationed at Ganges, Salt Spring Island, was notified. In a motorboat piloted by Daryl Georgeson, Maine Island, the officer started in pursuit. The slower boat was quickly overhauled.

ALARM RAISED

Meanwhile, Brentwood and West Saanich residents had been alarmed by reports that the man was in that area. Saturday and Sunday there was an intensive search by plane, boat and police bloodhounds.

Monday morning came the first series of leads which ultimately brought about the capture. Mrs. H. Francis, Brentwood Bay, reported a motorboat missing. The B.C. Cement Company at Bamberton reported a company store entered, money, food and clothing stolen. Deep Cove boat service operators reported a man answering the description of the fugitive had bought gas.

Then from Sidney, RCMP Constable J. Kent spotted a small boat moving out of Swartz Bay toward Ganges.

He notified Constable Graham by radio and the Island constable started the chase.

COMPLAINS

The police launch caught the run-away in Trincomali Channel, between Porlier Pass and Retreat Cove late in the afternoon. Stolen clothing and $129 in cash were recovered.

A second escapee from the Wilkinson Road hospital-prison, not classified as a dangerous man, was recaptured within five minutes of his break-out. His companion got into bush country and left pursuers baffled.

Dogs were put on the scent but failed.

Boats covered a wide area, in Saanich Inlet and the Gulf Islands waters Saturday and Sunday, and police patrolled the whole of the Saanich Peninsula day and night during the week-end on the lookout for the fugitive.

Saanich police commissioner Stanley Eden, aroused by the complaints of residents and the frightened queries of housewives and mothers, was critical of the policy of authorities in sending a man whose record marked him as a dangerous criminal to the Wilkinson Road hospital-prison.

Recalling a number of escapes from the institution in the past 12 months, although freedom was brief in each case, Commissioner Eden said: "The man should never have been sent here . . . The public should be protected from things like this."

Dr. L. G. d'Easum, medical superintendent of the Wilkinson Road establishment, admitted there were no prison guards. He was dubious of the advisability of housing such men there.

The escapee has been returned to Wilkinson Road.

U.S. Specialist Called in for Eden

LONDON (AP) — Britain's long-ailing foreign minister, Anthony Eden, left a London clinic today after a Boston specialist had been called in to see him, and sent to Prime Minister Churchill's country residence for convalescence.

Because of the unhealed duct advisers had called in Dr. Richard Cattell of the Lehey Clinic, Boston, a specialist, who is in Britain lecturing at the Royal College of Surgeons.

Seamen's Strike Talks Resume In Vancouver

VANCOUVER (BUP) — Representatives of the Seafarers' International Union and shipping company spokesmen are meeting here today in an attempt to avoid a strike which would cut off surface communication between Vancouver Island and the B.C. mainland.

The union met last night to set a strike deadline, but made no announcement following the meeting.

Earlier, union members voted to strike if their demands for a $50 a month wage boost were not met. Seven hundred deck and engine-room department employees on 25 ships are involved. Shipping companies concerned are Canadian Pacific, Canadian National and Union Steamship Co. The union rejected the majority report of a federal conciliation board calling for a $30 a month increase.

Kirkconnell Charges Red Cell at McMaster

HAMILTON, Ont. (BUP).—Dr. Watson Kirkconnell, president of Acadia University, charged Monday that a Communist cell exists in McMaster University, directed by Hamilton leaders.

Dr. Kirkconnell, head of the university English department for eight years before his appointment as president of Acadia in 1948, said the movement was "very small and very feeble" and did not involve any professors.

Early Churchill-Ike Conference Expected

LONDON (Reuters) — Political sources today predicted that Prime Minister Churchill will seek an early meeting with President Eisenhower to discuss the international situation.

They said, however, that the prime minister likely will consult the Commonwealth prime ministers first when they confer here after the Coronation next month.

A Churchill-Eisenhower meeting would enable the two statesmen to discuss Anglo-American differences which were brought into the open by last week's foreign affairs debate in the House of Commons.

The debate showed that Britain and the United States do not see eye to eye on some aspects of the Korean truce talks and other issues, although Churchill took pains not to stress the differences.

A meeting with Eisenhower, his old wartime colleague, would also give Churchill a chance to test personally the president's views on a high-level conference between East and West.

U.S. Reported Ready To Modify PW Plan

NEW YORK (AP) — The Times reports today that the United States has decided to modify one provision of the last Allied Korean prisoner proposal to bring it more in line with the United Nations resolution on the stalemated truce talks.

In a dispatch from UN headquarters, Times correspondent Thomas J. Hamilton says reliable sources indicated the Americans might go as far as to agree to a political conference to take up the disposition of prisoners unwilling to accept repatriation, provided some sort of time limit was set for the conference to reach agreement.

Such a change would bring the UN command's proposal considerably closer to the last Communist offer, which proposed that a political conference take over the PoWs who finally refused to go home. The Red plan, however, said nothing about any time limit for the conference.

In Tokyo, the UN command announced that the present recess in the truce talks had been extended until next Monday. The talks had been scheduled to resume Wednesday after a three-day recess. The announcement came amid reports in Tokyo that the UN command is considering a new proposal for presentation to the Communist negotiators.

Excess Profits Tax Extension Sought by Ike

WASHINGTON (AP)—President Eisenhower will ask Congress to extend the excess profits tax for six months beyond July 1, the present expiration date.

He will also recommend that individual income taxes be maintained at the present level for the rest of the year.

Republican Congressional leaders reported after a conference with Eisenhower today that these are among his planned fiscal proposals.

Eisenhower is to go on the radio tonight at 7.30, PDT, to give the country the background of financial and defense problems leading to his decisions. The address will be broadcast on all major networks.

Pavlukoff Appeal

VANCOUVER (BUP)—Walter Pavlukoff, convicted of the murder of bank manager Sydney Petrie in August, 1947, and sentenced to be hanged June 23, appealed his death sentence in the Appeal Court today.

Elizabeth Commences Strenuous Program

Queen Faces Busiest Two Weeks of Life In Preparation for Coronation June 2

LONDON (BUP)—Queen Elizabeth began the busiest round of her 27 years today. Only two weeks remained before she will be crowned in Westminster Abbey and her desk in Buckingham Palace was heaped with work.

Queen Mother Elizabeth and Princess Margaret left the palace this morning to take up official residence in Clarence House and leave Elizabeth pretty much alone to prepare for the arduous days ahead.

Elizabeth's first public engagement of the Coronation period will be on May 27 when she and the Duke of Edinburgh will be guests of the Commonwealth Parliamentary Association in Westminster Hall.

From then on she will be in the public eye for eight weeks, fulfilling an unbroken engagement list which eventually will wind up with her state visit to Australia.

The Queen returned to London Monday after a one-week vacation in Scotland where she devoted many hours to memorizing the entire Coronation service which runs for two and a half hours.

The Queen will speak only about 400 words in the Westminster Abbey Coronation June 2. But she mastered the whole vast ceremony so she could anticipate all her own moves.

Some time this week the silver imperial state crown, encrusted with 3,093 jewels, will be moved from a jewelers' vault to the palace. It will be left with the Queen as long as she wishes so she can become accustomed to wearing it.

Another Queen arrived in England Monday for the Coronation. She was Queen Salote Tupou, 53 years old, six feet three, and weighing 280 pounds. The biggest queen in the world reigns over 48,000 inhabitants of the Gonga, or Friendly Islands in the Pacific.

Salote arrived by ship at Southampton, with her daughter-in-law, Princess Halaevalu Mata Aho, 27, wife of the Prime Minister of the Islands, who also happens to be heir to the throne.

The Queen will ride in the fourth of the nine processions from Buckingham Palace to Westminster Abbey on Coronation Day. She will wear South Sea Dress. She will stay in St. James' Palace as guest of Elizabeth.

KING PHILIP SUGGESTED BY U.K. LAWYER

LONDON (UP)—An article in the authoritative "Burke's Peerage," soon to be publishe, offers the suggestion that Queen Elizabeth could confer on her husband the title of King Philip, it was disclosed today.

But he would be a king in name only, and would still take second place to the Queen, in the unlikely event she conferred the honor on him.

An anonymous lawyer wrote the article, which is in the forthcoming 100th annual edition of the "Who's Who" of the British aristocracy.

Index to Inside Pages

	Page
Ridgway Urges U.S. to Full NATO Support	3
Two Perish in Cranbrook Hotel Fire	2
Results of Monday Horse Show	12
Bennett Will Invite Federal Partnership	13
IWA Expels Officer, Former Red	13
William Oatis Tells Story of Imprisonment	2
Czech "Freedom Plane" Returned By U.S.	2
Radical Douks Would Abolish Committee	3
43 Dead in Nigeria Riots	3
Massey Presents Medals to Victorians	3
19 Dead in Texas Air Disaster	11
Diefenbaker Nominated in Prince Albert	26
Plain Speaking Britain's Duty—Churchill	26

Age of Greatness 22	Dr. Jordan 19	Penny Saver 16
As We Live 16	Entertainment 12	Radio and TV 21
Ask the Times 15	Financial 6	Roberts 15
Beastall 19	Hodges 5	Sports 8, 9 and 10
Bridge 20	Home Garden 14	Why Grow Old? 16
Classified 20	Hutchison 4	Women 16, 17, 18
Comics 19	Island Digest 5	Your Horoscope 24

Th' Harrison version o' "Tobacco Road" don't seem t' be so popular. B'gad, wonder if Miss Davies was right after all?

* * *

Thet ballot's goin' t' be confusin' in some cases, with so many diff'rent kinds o' Social Crediters—real true-blue, ordinary orthodox, strictly band-wagon, an' independent but willin'.

* * *

Anybody wantin' t' escape from a comfortable asylum these days is crazy.

Top Writers, Spot Pictures Cover Coronation for Times

The Coronation of Queen Elizabeth—the greatest show of our times—will receive better coverage in the Victoria Times than ever attempted before in this city.

In addition to all the national news services looking into every angle of the ceremonial, the Times will have special writers with stories beamed directly at Victorians.

Times editor Bruce Hutchison, Canada's outstanding journalist, will be in London next week after his tour of the continent.

He will give his impressions of pre-Coronation London and will cable the story of the actual Coronation scene on June 2.

Rita Myers, noted B.C. woman writer, will continue her stories on "the woman's side of the Coronation," and will also file a special article on Coronation Day.

Three Victorians in the younger bracket will give Times readers their views of the great show.

Bernice Perfect, one of the high school students picked for the Coronation trip, will send articles telling of her adventures, as will Bob Warren, son of Mr. and Mrs. George I. Warren, Dallas Road, who left Saturday to join the Commonwealth Youth Movement trek to the Coronation.

Miss Nancy Carmichael, daughter of Mr. and Mrs. W. M. Carmichael, who will attend some of the top social functions of the celebration, will write articles for the women's pages.

Weekend Picture Magazine, with its outstanding four-color printing processes, plans unprecedented coverage for Times readers. These will include a full-scale preview on May 30 and a special full-color presentation of the actual ceremonies.

For its Coronation Day issue, The Times has arranged for direct wirephoto service that will record the historic event in pictures on the same day it takes place, 6,000 miles away.

Weather Threatens Everest Climbers

LATE SPORT RACES | **FOUR STAR FINAL** | NEWS FLASHES STOCKS

Cloudy, Sunny Periods Wednesday
Details on Page 5

Victoria Daily Times

The Home Paper
TELEPHONE B3131
NIGHT
Circulation (to 8 p.m.) --- B 3131
Classified (to 8 p.m.) ---- B 3131
Night Editor (to 11 p.m.) B 3135

VOL. 120, No. 116 ★★★★ VICTORIA, B.C., TUESDAY, MAY 19, 1953 —26 PAGES PRICE: 7 CENTS SATURDAY, 10 CENTS

RECORD NOMINATIONS FOR B.C. ELECTION

FINAL ★★★★ BULLETINS

'Wide Open' Coronation Night Urged

Liquor Board chairman Col. Donald McGugan said today that proposed all-night opening of beer parlors on Coronation eve will have to be ruled on by the cabinet.

A Vancouver Community Arts Council recommended to the Vancouver city council that a "wide open" atmosphere should prevail for the Coronation, and the council, in turn, recommended that restaurants, bars and places of entertainment remain open on the eve of Queen Elizabeth's crowning.

Pavlukoff Appeal Set for June 3

VANCOUVER (CP)—The appeal of Walter Pavlukoff, convicted of the 1947 murder of bank manager Sydney Petrie, will be heard June 3 by the B.C. court of appeal. He is under sentence to hang June 23.

The court today also set June 16 for the appeal of Kosaburo Masuda, who was convicted at the Kamloops assizes of the murder of his 17-year-old daughter and was sentenced to die June 23.

Appeal of Glen Donald Smith, convicted of the murder at Whitehorse, Y.T., of taxi driver Ralph Caruso, will be heard on a day to be fixed in June. He was sentenced to be hanged July 10.

Disaster to 'Go It Alone'—Ridgway

WASHINGTON (UP)—Gen. Matthew B. Ridgway told senators today that a "go it alone" policy by this country would "invite inevitable national disaster."

He added, however, that America's allies must do their part.

The North Atlantic Treaty Organization's supreme commander urged the senate foreign relations committee to approve the administration's $5,800,000,000 (B) foreign aid program. He said it is urgently needed to bolster the West's "inadequate" defense forces against Russia.

Two Women, Two Men Senators Named

OTTAWA (CP)—Prime Minister St. Laurent today announced four Senate appointments, including two women.

They were: Mrs. Marianna Beauchamp Jodoin of Montreal; Mrs. Muriel McQueen Fergusson of Fredericton; Premier Walter Jones of Prince Edward Island and Allan L. Woodrow of Toronto.

U.S. Reported Ready To Modify PW Plan

NEW YORK (AP) — The Times reports today that the United States has decided to modify one provision of the last Allied Korean prisoner proposal to bring it more in line with the United Nations resolution on the stalemated truce talks.

In a dispatch from UN headquarters, Times correspondent Thomas J. Hamilton says reliable sources indicated the Americans might go as far as to agree to a political conference to take up the disposition of prisoners unwilling to accept repatriation, provided some sort of time limit was set for the conference to reach agreement.

Such a change would bring the UN command's proposal considerably closer to the last Communist offer, which proposed that a political conference take over the PoWs who finally refused to go home. The Red plan, however, said nothing about any time limit for the conference.

In Tokyo, the UN command announced that the present recess in the truce talks had been extended until next Monday. The talks had been scheduled to resume Wednesday after a three-day recess. The announcement came amid reports in Tokyo that the UN command is considering a new proposal for presentation to the Communist negotiators.

Kirkconnell Charges Red Cell at McMaster

HAMILTON, Ont. (BUP).—Dr. Watson Kirkconnell, president of Acadia University, charged Monday that a Communist cell exists in McMaster University, directed by Hamilton eaders.

Dr. Kirkconnell, head of the university English department for eight years before his appointment as president of Acadia in 1948, said the movement was "very small and very feeble" and did not involve any professors.

TODAY'S BASEBALL

AMERICAN LEAGUE

		R.	H.	E.
St. Louis	001 100 010—	3	6	2
Boston	001 011 01x—	4	10	0

Pillette, Paige (7) and Courtney; Brown, Kinder (9) and White.

OVERNIGHT ENTRIES

Hollywood Park

FIRST FACE — Digno 118, Janie's Pride 118, Iron Magic 118, Cerebration 118

SECOND RACE— Little Nemo 118, Marlontex 118, Olai Rusken 118, Romanzo 118, Show Me First 118, Bold Trip 118, Flying Abbey 118, English Lad 118

THIRD RACE — Oscar R. 117, Mithra 114, Winfair 109, Sub Deck 117, Rudyarm 117, Senor Pampos 114, Twin Star 114, Biz Pompy 117

FOURTH RACE— Wage Length 118, Prompt Lady 112, Shedon't Smoke 118, Blue Glory 112, Carmel Bar 118

FIFTH RACE — Bull Row 113, Khaling Again 113, First Speed 119, Judy Puss 114, Crystal Pass 113

SIXTH RACE — Sister Rhoda 114, Autumn Child 110, Sure Time 117, Tin-Khan 116, Peranne 117, Winged Zephyr 113, Bull Rampant 113, Cow Horn 116

SEVENTH RACE A-Sienna II 109, Perfection 109, Ramasari 109, Singan 118, Silver Friday 109, Bounding Wave 109, Haunted 115

EIGHTH RACE — Margaret Anne 115, Hot War 120, Cyclone 120, Bullreward 120, Bust Out 111, Alcat 109, Free Roll 114

Mile and sixteenth: Recreation 113, Pistollo 118, Nada Patch 108, All Mine 118

Five furlongs: Smooth Guy 118, Star Path 118, Two Dance 118, Count Gallo 118, Sharp Abbey 118, Texas Babe 118, Jerry Boris 118, Mr. Prijure 118

Seven furlongs: Hindu Lady 112, Smart Uncle 114, Lolanola 112, War Deal 120, San Jack 114, Sir Pen 114, Team Work 114, Balla Bam 114

Mile and sixteenth: Aviatrix 118, Irish Millie 118, Lady Reading 112, Trail Me 115

One Mile: Sea Gambol 119, Program 119, Hidden Moon 119, Liwaly 116, Pari-Cross 119

Six furlongs: Baffled 108, Lucky-Lanza 116, Dominno Lady 114, War Call 116, Bob Away 116, Secret Plan 117, Coyotte 108

—Six furlongs: Lap Full 121, Velvet Valley 109, Fleet Khal 115, A-Fortune Teller 109, Hug-Me-Tight 109, Schatzi 109, A-Entry

Mile and Eighth: Audacious King 114, Slot Machine 114, Regal Reward 120, En Busca 117, Liberty Lee 115, Linda A. 109, Strebor 111

SUFFOLK DOWNS

FIRST RACE— Hod Crown 109, Scipio 117, Miss Stone 105, Gee Whiz 114, Hair Stylist 114, Ber Mar Boy 107, Rock Vincent 110, Copper River 112

SECOND RACE— Gatica-Linda 104, Lady Michael 109, Bev G 109, Fair Fight 117, Five Star 117, Novia 102, Gallois Fleet 104, Dare Devil 114, Night Drinker 117

THIRD RACE— Triple F 115, Irvington 112, Hattie's Gift 105, Lucky Dog 112, Neddie's Doll 112

FOURTH RACE— Ahoumd 104, Pinocchio 112, Point Up 104, Hay Edy 102

FIFTH RACE— Hokey Pokey 109, Queen's Pride 109, Brooketta 112, Kentucky Home 112

SIXTH RACE— Royal Marvel 115, Usual 112, High Head 119

SEVENTH RACE Andre 108, The Minor 105, Tio Ciro 115

EIGHTH RACE— Merry Thought 108, Star of Dublin 107, Jakablom 105, Vivian's Best 112, Red 115, Coincident 107, Dibillane 107, Daddy O 117, Contrary Jean 110

NINTH RACE— Whitsuntide 113, Baletudo 113, Teddy Powell 112, White Brand 113

Six furlongs: Albany Fair 115, Picture 115, Alphara 114, Charm Prince 114, Intermittent 117, George Engel 112, Fighting Home 112, Notts Forest 112

Six furlongs: E Awiwi 109, Young Romance 109, Old Reliable 114, Pamlon 105, Fall Festival 104, Cindy Moran 109, Angie Dear 109

Mile and eighth: First Swing 112, Eleven-Boy Jr 112, Vinita Ed 115, Answer Man 120

Six furlongs: Fine Art 114, Fleeterthan 109, The Slip 112, Equihaze 109

Six furlongs: Stratheden 109, Little Lupo 109, Jimmy's First 114

Six furlongs: George W W 108, Legate 110, Royal Duke 114

—Mile & sixteenth: Grandma Josie 98, Rexal 105, Nola Hash 103

Mile and sixteenth: Nirvana 107, Arrogant 110, Clear Cash 110, Shifting Way 110, My Drean Marie 108, King Taos 112, Bad Hombre 112

Mile and 3-16ths: Potterac 105, Dictionless 110, Crack the Whip 115

British Team Faces Struggle

Wind, Thunderstorms Whipping Mt. Everest

(Compiled From Reuters' Dispatches)

KATMANDU, Nepal—Britain's Mt. Everest expedition, now struggling slowly up the icy slopes of the world's highest peak, appeared headed for worsening weather conditions, it was indicated today.

Weather forecasts broadcast specially for the expedition by All-India Radio indicated that the present spell of good weather may be breaking. It forecast clouded skies for the next 24 hours, with occasional thunderstorms and moderate to heavy snows. Winds at the mountain top will be about 35 miles an hour.

Latest information from the expedition arrived Sunday, saying it was making for the exposed south face—the last big barrier before the summit.

Two men are expected to make the final assault through the extreme cold and rarefied atmosphere. They are George Band, 24, youngest man in the expedition, and Tensing, the famed Sherpa native guide. He went to 28,215 feet with last year's Swiss expedition.

CORONATION GIFT?

Should the British team be successful in conquering Everest the good news will be regarded as a Coronation present to the Queen.

Elaborate plans have been made by the team and embassy officials here to ensure that Elizabeth II will be the first to know if their efforts succeed.

Col. John Hunt's expedition will try to flash the news to the embassy by portable radio transmitter. The embassy is prepared to relay it to the Queen and the Duke of Edinburgh, both keenly interested in the attempt.

If bad weather conditions make radio transmission impossible, the news will have to be carried 170 miles by runner —meaning a journey of 10 to 15 days.

The Unconquered Peak

Reports reaching Katmandu, Nepal, today, said a British team of mountain climbers has begun its final assault on unconquered Mt. Everest. The try for the top of the 29,000-foot peak began under good weather conditions, the report said. The team, headed by Col. John Hunt, established its base camp at a 27,000-foot saddle on the world's highest peak. The group had planned that two members of the party would make the final try to reach the top. Arrow marks point reached by last expedition.

Seamen's Strike Talks Resume In Vancouver

VANCOUVER (BUP) — Representatives of the Seafarers' International Union and shipping company spokesmen are meeting here today in an attempt to avoid a strike which would cut off surface communication between Vancouver Island and the B.C. mainland.

The union met last night to set a strike deadline, but made no announcement following the meeting.

Earlier, union members voted to strike if their demands for a $50 a month wage boost were not met. Seven hundred deck and engine-room department employees on 25 ships are involved. Shipping companies concerned are Canadian Pacific, Canadian National and Union Steamship Co. The union rejected the majority report of a federal conciliation board calling for a $30 a month increase.

Federated Pete Up 40c at Vancouver

Federated Pete traded at $6.50 on Vancouver stock exchange this afternoon to record a 40-cent gain on the day.

Also advancing were United Oil, up 10 cents at 1.24; Del Rio up 10 at 2.85, and Quatsino, up a penny at 43.

Other late quotations: Beaverlodge 1.53, down seven; Charter 1.63, off two; Silver Ridge 20, off three from Friday's close; Canadian Western Lumber $9⅛, unchanged.

RACE RESULTS

Hollywood Park

First Race—
Peak and Pine (Vinzula) $9.20 $4.50 $3.50
Kunze (Philippi) 8.40 6.10
Radiant Lady (Shmkar) 5.00
Time, .59 3-5.
Second Race—
Miss Olhaverry (Scheih) $119.20 $40.40 $11.30
Amber Sun (Shmkr) 6.40 3.20
Endowmant (Philip) 2.50
Time, 1.11.

SUFFOLK DOWNS

First Race—
Dance Band (Knapp) $7.80 $4.00 $3.40
Musical Lady (Rmstella) 3.60 3.00
Caunsil (Trio) 4.20
Time, 1.13 2-5.
Second Race—
Hasty Tiger (McLghlin) $7.20 $4.60 $3.40
Moon Night (Sollmena) 10.60 6.80
Skein (Huggins) 5.60
Time, 1.47⅕.
Third Race—
Super Devil (Smith) $25.60 $11.40 $8.40
Brief Symbol (Rdrguz) 6.60 4.60
Wal-Dof-O (Johnson) 12.40
Time, 1.00 1-5.
Fourth Race—
Nancy Clare (Simena) $3.80 $3.20 $2.60
Navy Lord (Despirito) 8.20 4.80
Ander (Johnson) 3.60
Time, 1.12 1-5.
Fifth Race—
Beda Bull (McLaughlin) $9.40 $4.40 $3.80
Descentive (Trent) 6.60 5.40
Star Patch (Smith) 13.60
Time, 1.12 1-5.
Sixth Race—
Mr Covell (Despirito) $7.40 $4.80 $3.60
Athapascan (Walsh) 7.20 4.80
Westville Jack (Vasil) 4.00
Time, 1.44 4-5.
Seventh Race—
Seaflash (Walsh) $7.80 $4.20 $2.80
Nitro Dugan (Despirito) 6.20 3.60
Argyle (McLaughlin) 2.60
Time, 1.11 2-5.
Eighth Race—
Anne Bonny (Strange) $34.40 $12.40 $7.00
Mello Jack (Spinale) 3.80 2.80
From Afar (Demello) 3.60
Time, 1.47 1-5.

SELECTIONS

Hollywood Park

1—Nada Patch, All Mine, Cerebration.
2—Flying Abbey, Smooth Guy, Star Path.
3—Rudy Arm, Big Pompy, Lolanola.
4—Irish Millie, Shedon't Smoke, Wave Length.
5—Crystal Pass, Program, Judy Puss.
6—Autumn Child, Winged Zephyr, Cocotte.
7—Lap Full, Singan, Schatzi.
8—Alcat, En Busca, Bust Out.
Best Bet—Crystal Pass.

SUFFOLK DOWNS

1—Hod Crown, Miss Stone, Notts Forest.
2—Bev G, Young Romance, Old Reliable.
3—Ivrington, Hattie's Gift, Triple F.
4—Point Up, Fleeterthan, The Slip.
5—Hokey Pokey, Stratheden, Kentucky Home.
6—High Head, Royal Duke, George W. W.
7—Tio Ciro, Nola Hash, Grandma Josie.
8—Merry Thoughte Dibillane, Coincident.
9—Potterac, Dictionless, Crack the Whip.
Best Bet—High Head.

Mental Home Escapee Caught in Sea Race

Constable, Single-Handed, Captures Man Who Left Trail of Depredations

The single-handed capture of a fugitive from the Wilkinson Road Mental Hospital, described by police as dangerous, terminated a three-day pursuit Monday afternoon.

He was taken into custody by Royal Canadian Mounted Police Constable Gordon Graham, and although he had a fish knife with a four-inch blade beside him in the boat in which he was captured, he made no move to use it.

"I put my foot on it," the policeman said.

The escaped convict had stolen a boat from Brentwood, robbed a store a Bamberton of $140, food and clothing, made his way to Deep Cove, where he reportedly bought gasoline, and was spotted in Trincomali Channel early in the evening, heading northeast.

Constable Graham, stationed at Ganges, Salt Spring Island, was notified. In a motorboat piloted by Daryl Georgeson, Mayne Island, the officer started in pursuit. The slower boat was quickly overhauled.

ALARM RAISED

Meanwhile, Brentwood and West Saanich residents had been alarmed by reports that the man was in that area. Saturday and Sunday there was an intensive search by plane, boat and police bloodhounds.

Monday morning came the first series of leads which ultimately brought about the capture. Mrs. H. Francis, Brentwood Bay, reported a motorboat missing. The B.C. Cement Company at Bamberton reported a company store entered, money, food and clothing stolen. Deep Cove boat service operators reported a man answering the description of the fugitive had bought gas.

Then from Sidney, RCMP Constable J. Kent spotted a small boat moving out of Swartz Bay toward Ganges.

He notified Constable Graham by radio and the Island constable started the chase.

The police launch caught the run-away in Trincomali Channel, between Porlier Pass and Retreat Cove late in the afternoon. Stolen clothing and $129 in cash were recovered.

Th' Harrison version o' "Tobacco Road" don't seem t' be so popular. B'gad, wonder if Miss Davies was right after all?

★ ★ ★

Thet ballot's goin' t' be confusin' in some cases, with so many diff'rent kinds o' Social Crediters—real true-blue, ordinary orthodox, strictly band-wagon, an' independent but willin'.

★ ★ ★

Anybody wantin' t' escape from a comfortable asylum these days is crazy.

Excess Profits Tax Extension Souaht by Ike

WASHINGTON (AP)—President Eisenhower will ask Congress to extend the excess profits tax for six months beyond July 1, the present expiration date.

He will also recommend that individual income taxes be maintained at the present level for the rest of the year.

Republican Congressional leaders reported after a conference with Eisenhower today that these are among his planned fiscal proposals.

Eisenhower is to go on the radio tonight at 7.30, PDT, to give the country the background of financial and defense problems leading to his decisions. The address will be broadcast on all major networks.

Over 220 to Seek 48 Seats in Voting June 9

B.C.'s 48 legislative seats will be sought by at least 224 candidates in the June 9 election.

This unofficial total was indicated when nominations closed at 1 p.m. today.

Chief electoral officer Fred Hurley was expected to make an official announcement on the total later in the day.

Total of 213 candidates were in the 1952 election race and 137 in 1949.

Of the 224 candidates, 48 are Social Credit, 47 CCF, 48 Liberal, 40 Progressive Conservative, 26 Labor Progressive party (Communist), six Independent, eight Christian Democrat and one Labor Independent.

In Greater Victoria, 28 candidates are seeking six seats. (There were 26 last June). There are six Socred's, six CCF, six Liberals, six Progressive Conservative, three Labor Progressive and one Independent.

ALTERNATIVE VOTE

This will be the second election in which B.C. has used the alternative voting system which enables voters to mark their preference for all candidates on the ballot. If no candidate has a clear-cut majority on the first count election night, a second count—or third or fourth, as the case may be—will have to be held.

The second count will not start until three weeks after the election. This is necessary to allow time for absentee ballots to return to home ridings.

It is likely winners in many ridings will not be known on election night, and in the event of a close vote B.C. may not learn which party is in power for a month after election day.

Total of eligible voters in the election has not been determined. Last June there were 793,073.

Here is how the Victoria candidates' names will be distributed on the three ballots according to a special alphabetical formula laid out under B.C.'s alternative voting system:

A ballot—Socred Mrs. Lydia Arsens; CCF Victor Allen; Independent Claude Harrison; LPP Mrs. Barney Blakey; Liberal, Mrs. Nancy Hodges, and PC Art Chapman.

B Ballot — Socred William Chant; CCF Colin Cameron; LPP Archie McGugan; Liberal Capt. D. J. Proudfoot, and PC Monte Drake.

C Ballot — Socred Percy Wright; CCF Mrs. May Campbell; LPP Irving Mortenson; Liberal William Straith, and PC Robert Patch.

KING PHILIP SUGGESTED BY U.K. LAWYER

LONDON (UP)—An article in the authoritative "Burke's Peerage," soon to be publishe, offers the suggestion that Queen Elizabeth could confer on her husband the title of King Philip, it was disclosed today.

But he would be a king in name only, and would still take second place to the Queen, in the unlikely event she conferred the honor on him.

An anonymous lawyer wrote the article, which is in the forthcoming 100th annual edition of the "Who's Who" of the British aristocracy.

59 Dead Across Canada Over Week-End

Seven Meet Death In Province

The number of violent deaths across Canada from midnight Friday to early Tuesday — Victoria Day week-end and the first big holiday of the summer — reached 59.

The big figure is a sharp increase over last year's total of 33 for the same period.

Traffic and drowning accidents accounted for 32 lives. A Canadian Press compilation showed 22 persons died in highway accidents and 10 more were drowned, several in boating accidents.

Five persons lost their lives in fires and 10, including eight airmen, were killed in two separate plane crashes. Of the remaining nine, one, a guard at a mental hospital in Ontario, was killed by a patient.

There were 24 deaths in Quebec, 16 in Ontario, four in New Brunswick and seven in British Columbia, three in Nova Scotia and two each in Prince Edward Island and Alberta and one in Manitoba.

Peter Harasymchuk, 24, died in Salmon Arm hospital Monday night from injuries suffered when the car he was driving overturned near the town early Saturday. The victim was the only occupant of the car.

Peter Whisker, 53, a logger, died when a logging train at Lake Cowichan ran over him. He is the brother of Andrew Whisker, Liberal candidate for Cowichan-Newcastle in the June 9 B.C. election.

Mallook Singh of New Westminster was fatally injured when his head was crushed between a burner door and conveyor belt in the Alaska Pine Mill Monday. Two others died in a fire at Cranbrook. (See story page 2.)

U.S. Specialist Called in for Eden

LONDON (AP) — Britain's long-ailing foreign minister, Anthony Eden, left a London clinic today after a Boston specialist had been called in to see him, and sent to Prime Minister Churchill's country residence for convalescence.

Advisers called in Dr. Richard Cattell of the Lehey Clinic, Boston, a specialist, who is in Britain lecturing at the Royal College of Surgeons.

U.S. to Get Copies Of British Speeches

LONDON (Reuters) — Sir Winston Churchill said today that the verbatim texts of important foreign affairs speeches by the British Prime Minister or the leader of the Opposition will be cabled to Washington immediately they are delivered.

The prime minister told the House of Commons that the texts would be cabled through the British embassy in Washington.